WEATHER SYNOPSIS

The barometer is low over the Interior of this Province, and unsettled weather prevails on the Coast. The temperatures are falling in Alberta.

The Daily Colonist.

(ESTABLISHED 1858)

COLONIST TELEPHONES

Advertising	11
Business Office	11
Circulation	12
Job Printing	197
News Editor and Editorial Rooms	80 and 81
Social Editors	2111

NO. 54—SEVENTY-SECOND YEAR | VICTORIA, BRITISH COLUMBIA, WEDNESDAY, FEBRUARY 12, 1930 | TWENTY-TWO PAGES

GOVERNMENT REPLIES TO WATT ATTACK

Hon. R. L. Maitland States Reasons for Action in Regard to Former Government Agent

ATTITUDE TO WAR VETERANS

Minister Says Mr. Watt Did Not Acquaint Himself With Rules, and Late Government Remiss

HON. R. L. MAITLAND, in the Legislature yesterday afternoon, met the attack which had been made upon the Government in connection with the dismissal of Mr. Norman Watt from the position of Government agent at Prince Rupert by showing the Opposition was not so concerned over the returned soldiers as it was of making political capital out of the incident. The main object in the raising of the matter, he contended, was to get political propaganda out into the country.

"There is one thing worse than lack of appreciation of what the returned soldiers had done, and that was the trafficking in the returned men for political advantage," said Mr. Maitland, as he referred to what was being done by the Opposition leader.

"The returned soldiers are not selling their blood, their glory, nor their patriotism. They had been away from one to five years. While they were thus serving their country, conditions at home had changed. Business associations were broken, old connections, both commercial and industrial, had gone, and some one else had taken their places. It was right, therefore, because of these disadvantages, to ask for a preference for the returned men in the civil service."

Mr. Maitland alluded to the fact that returned men, after thus entering the service, did not ask any other advantage. They were willing to abide by the regulations in the same way as any other man.

Before the motion asking for a return of the papers connected with the matter passed the House, Mr. A. M. Manson intimated that in view of the situation which now arose, it would be needless, he thought, to introduce a motion for a public inquiry into the matter, as

Continued on Page 2, Column 3

British Commons Accepts Clause To Create Board

(Canadian Press Cable)

LONDON, Feb. 11.—By a vote of 261 to 117, the House of Commons tonight carried a clause of the Coal Mines Bill, establishing a national industrial board for the coal mining industry. The functions of the board will be to adjudicate on disputes which develop in the industry between the workers and their employers.

From the Colonist Tower

Wednesday, Feb. 12

THE WEATHER

Victoria and Vicinity: Fresh to strong south and west winds, unsettled, with occasional rain.

Sun Rises: 7:26 o'clock.
Sun Sets: 5:29 o'clock.

High Tide: 12:12 p.m., 9.8 feet.
Low Tide: 8:39 p.m., 0.7 foot.

The News

Local and Provincial—
Mr. D. B. Plunkett, M.P., says British Columbia should absorb her neighboring territory, the Yukon.
Government replies to Watt attack.

Dominion, Imperial and Foreign—
Naval Conference decides that barbarity in warfare must be ended in future and will likely limit submarines.
Terrific explosion in Chicago is believed to have been serious bomb outrage.
Unemployed men, headed by Communist agitators, stage riot in Cleveland, when several are injured.
United States organization, supported by Government funds, buying wheat in market to stabilize prices.

Sports

Colonist, Capitals and Red Birds capture city hoop championships.
Primo Carnera adds another victim to knockout list.
Billy Townsend wins sensational bout from Armand Santiago in South.
Eskimos hand Cubs terrible hiding in P.C.H.L. fixture.
Maroons whip Rangers, as Bruins nose out Leafs.

Famous Writer Now at Height of Career

MARY ROBERTS RINEHART

The first installment of whose masterpiece, "This Strange Adventure," will appear in The Colonist tomorrow.

Son of British Premier Travels Along Air Route

(Associated Press)

LOS ANGELES, Cal., Feb. 11.—Alistair MacDonald, son of the Prime Minister of England, Rt. Hon. Ramsay MacDonald, left here by airplane today for Washington, on his return trip to England after sojourning a week in the Southern California film capital, Hollywood. Mr. MacDonald expected to reach Washington tomorrow night. There he will confer with English diplomates before sailing for his homeland.

U.S. BUYING WHEAT TO AID STABLE PRICE

Corporation Starts Operations in Market for Purpose of Helping Stabilization of Values

PURCHASES GRAIN UPON CASH BASIS

CHICAGO, Feb. 11.—The Grain Stabilization Corporation began functioning today by buying cash wheat in open market at Minneapolis, Kansas City, Duluth, Omaha, Hutchinson, Kansas and Chicago. The corporation purchased at the market price through the Farmers' National Grain Corporation. The corporation has filed its articles of incorporation, and today elected Mr. A. G. Kellogg its president. Mr. Kellogg also is general manager of the Farmers' National Grain Corporation.

He said the stabilization corporation will store its wheat, process it and merchandise either by selling to the miller or by exporting it abroad.

The Federal Farm Board, officially approving the organization of the stabilization corporation, has established a $10,000,000 credit basis for the organization, but Mr. Kellogg said this amount was merely a preliminary sum.

GOVERNMENT TO AID

(Canadian Press)

WASHINGTON, D.C., Feb. 11. — The United States will buy wheat. The Federal Farm Board will provide an initial credit of $10,000,000 to the Grain Stabilization Corporation for the purpose of enabling it to buy upon the open market. Any profits which the corporation may make will accrue to the fund of half-a-billion dollars placed under control of the Farm Board by the Agricultural Marketing Act and

Continued on Page 2, Column 6

Manitoba Fish Exports Expand To Large Total

WINNIPEG, Feb. 11.—An increase of 1,690 tons over last year is reported in the amount of fish exported by the Manitoba Winter fishing industry, and the season does not close until March 15. A record year is expected. The number of fishermen's licences this year almost doubles the previous year's figures.

House Expects Budget Speech On Thursday

ON Thursday it is anticipated the Minister of Finance, Hon. W. C. Shelly, will bring down the budget. This was forecast yesterday afternoon in the preliminary motion by Mr. Shelly, seconded by Premier Tolmie, "that a supply be granted to His Majesty."

Railway Outlet For Peace River Will Be Debated

(Canadian Press)

OTTAWA, Feb. 11. — The Peace River outlet proposal will again be debated in the House of Commons this session. Mr. J. K. Kenny, U.F.A., Peace River, today filed a proposed resolution for the construction of a railway outlet for the Peace River district to the Pacific Coast as "speedily as humanly possible."

POLICE CLAIM TO HOLD MEN OF DRUG RING

Arrest of Two at Montreal, and Previous Captures, Stated to Uncover Operations

BELIEVE MONTREAL HAS BEEN CENTRE

MONTREAL, Feb. 11.—The operations of a well-organized drug and counterfeit money ring have been uncovered by the arrest in Montreal of Max Goldberg and Joe Palmer, alias "The Wop," following close upon the arrest of Peggy Pearland and David Rosenberg in New York, The Montreal Star says today. From information so far available, it is thought likely the brains and directing force of the organization was centred in Montreal, the paper adds.

"Goldberg and Palmer were arrested by Chief Dorain and Detective Jargaille, of the Provincial Police. Palmer had considerable money in his pocket, none of it counterfeit, and in the room where he lodged the police state they found two packages of opium, an opium pipe and two loaded revolvers. He also had two packets of gum opium in his pockets, say the police."

The paper adds:

"The personnel of the gang consisted of twelve men and two women who are said to be the brains of a widely operated system of drug fiends in the United States and Canada.

"It is known prisoners at Bordeaux Jail have been able to get 'dope' from sources that are causing the authorities considerable trouble and an investigation is now under way regarding the entry of drugs to the prisoners."

DOUKHOBORS WILL LEAVE PROVINCE

CALGARY, Feb. 11.—Further immigration of Doukhobors to Alberta during the coming season, some from Russia and others from the colonies established in British Columbia, is predicted by Peter Veregin, head of the sect in Canada.

Time-Stamp System Now Suggested

(Canadian Press)

TORONTO, Feb. 11.—Adoption of the time stamp system on brokers' orders was discussed today at the conference of Provincial Attorneys-General in an effort to devise amendments to the Security Frauds Prevention Act, which would do away with the "unscrupulous ethics" traders.

It was suggested brokers be forced to affix a time stamp on all orders, when they are received, when executed and when they go through the books. In this way, it was claimed, clients could avoid receiving the low price for the day when they sold and paying the high price for the day when they bought.

Today was the second day of the conference, which is expected to last all week.

DESTINY OF YUKON BOUND TO PROVINCE

British Columbia Should Absorb Her Neighboring Territory, Mr. D. B. Plunkett Feels

SALMON TREATY IS CONSIDERED

Mr. R. Hayward, M.P.P., Speaks on Work of the Conservative Association

AT a meeting of the Central Conservative Association last evening, Mr. D. B. Plunkett, M.P., advocated a policy for British Columbia of taking in the Yukon, with all the riches which existed there.

He alluded to the development which was going on in the northern sections of Ontario, Quebec and Manitoba. It was time that the Yukon was joined to British Columbia, said Mr. Plunkett, who took the occasion of a valedictory before leaving for Ottawa for the session to speak on current political topics.

RIPPLE ROCK

When he went to Ottawa he said he would make an investigation into the matter of Ripple Rock in Seymour Narrows. If it were found that this was not a menace to navigation, he would oppose the rock's removal. Taking it out would be the removing of one of the stepping stones to connect the mainland of the province with Vancouver Island.

THE AUDITORIUM

On the subject of the proposed auditorium, the local member said that he felt that this was something that the ratepayers of the city might find rather heavy to undertake alone. There was a move to interest the Canadian Pacific Railway in the matter. If it were carried out, he advocated the putting in of an aquarium in connection with it. If that were provided it

Continued on Page 10, Col. 3

Great Drive For Gunmen In Chicago

CHICAGO, Feb. 11.—Chicago showed today that it meant business against crime.

The Cook County grand jury swung into action to back up the sweeping drives conducted by city and county authorities and laid a heavy hand on nearly a score of known gunmen brought before it today. Indictments were reported to have been returned against nineteen men alleged to live by pistol and machine-gun, and bond on each was fixed at $10,000.

Meanwhile, spurred on by public indignation at the recent outburst of murder and bombings, police continued to comb the underworld and by sunset had ferreted out another 800.

The total enmeshed in police toils and brought to the Bureau of Identification since the city-wide clean-up started on Saturday is expected to reach 2,000 by tomorrow, and with another week of strenuous activity on the part of police, Commissioner William F. Russel hopes to have broken the back of hoodlum lawlessness in Chicago.

BURGLAR SENTENCED

VANCOUVER, Feb. 11.—Herbert Ross, nineteen, who came to Vancouver from Winnipeg last November, was today found guilty in County Court on three charges of burglary, and was sentenced by Judge J. N. Ellis to three years' imprisonment.

Terrific Explosion Makes Sensation at Chicago and Is Believed Bomb Outrage

(Associated Press)

CHICAGO, Feb. 12.—The North Side was shaken shortly before midnight by a terrific explosion which was at first described as a boiler blast, but which Battalion Fire Chief Frank Brabant early today believed was due to a huge bomb. The rear of a two-story building occupied by the Northwestern laundry, where the explosion occurred, was wrecked.

The busy neighborhood around Lincoln Avenue and Diversey Boulevard was thrown into excitement, with conductors reporting panic among passengers on street cars two blocks from the scene of the explosion.

A dozen trucks parked behind the laundry building were demolished, and automobiles parked for a block down the street were damaged. The property loss was estimated at $50,000.

The battalion chief found that the boiler had not burst, that the fires had been banked and that there was little likelihood that such an explosion could have occurred except by bomb.

The Rogers Park and Edgewater districts, many miles to the north felt and heard the explosion.

Two policestations in the northwestern section were thoroughly shaken, and patients in the Chicago General Hospital, six blocks away, were alarmed.

Condition of Mr. Taft Is Reported To Be Unchanged

WASHINGTON, Feb. 11.—After a forty-five-minute consultation at the home of Mr. William Howard Taft, physicians said tonight that his condition was the same as it had been for the past twenty-four hours.

UNEMPLOYED STAGE RIOT IN U.S. CITY

Mob of Twelve Hundred Men, Headed by Communist Agitators, Storm Outside City Hall

SEVERAL INJURED DURING OUTBREAK

(Associated Press)

CLEVELAND, Feb. 11.—A mob of 1,200 unemployed men and women, gathered together by communistic agitators and incited by alarmists, stormed the City Hall today and were beaten back by police after injury to twenty of their number and to two police officers.

Two men were treated for serious injuries at Lakeside Hospital and two other men were held by police.

The riot started about 3 o'clock and lasted about twenty minutes. Most of the fighting occurred in little nuclei around each of the 200 policemen on the steps of the hall and in Lakeside Avenue.

Trouble started after all but 300 of the mob had been held outside the chamber of the City Council, where the council welfare committee had under consideration a petition for jobs which was presented last week by the newly formed "Council of the Unemployed."

The rioters had gathered earlier in the afternoon around the stone "soap box" in the public square, where speakers shouted, "We want work or wages—one of the two—or we'll fight."

Pioneer Killed

SAND POINT, Idaho, Feb. 11.—Phil Willi, fifty-five, prominent Sand Point pioneer, was killed, and Mr. M. L. Bruce, his companion, a cedar manufacturer of this place, was so badly hurt that he may die, as their automobile skidded on an ice-covered wagon bridge and plunged twenty-five feet on to an ice-covered sand bar in Lake Pend Oreille today.

COMPETITION OF GOVERNOR INTERESTING

Increasing Attention Being Drawn to Artistic and Literary Contests in Dominion

LORD WILLINGDON VERY INTERESTED

OTTAWA, Feb. 11.—Great interest has been shown in the Willingdon arts competition, now in its second year, and entries have been received from all over the Dominion. The entries for the competition open to British-born residents of Canada, close this week. No exhibit bearing a postmark or date of shipment later than February 12 will be accepted for the painting and sculpture classes, and entries for the music and literature classes must be consigned on or before February 15.

Lord Willingdon has invited the following to act as judges:

LIST OF JUDGES

Literature—Professor G. H. Clarke, M.A., LL.D., of Queen's University; Hon. Martin Burrell, parliamentary librarian; Mr. Justice E. Paore-Surveyor, Montreal, and Mr. Louvigny de Montagny, of Ottawa.

Painting and Sculpture — Mr. Franklin Brownell, R.C.A.; Mr. J. E. H. Macdonald, principal of College of Art, Toronto; Miss Frances Loring, A.R.C.A., and Mr. Charles Maillard, director, Ecole des Beaux Arts, Montreal.

Music—Mr. Douglas Clark, M.B., of Montreal; Mr. R. E. Gagnon, of Quebec, and Dr. E. Macmillan, of the Toronto Conservatory of Music.

His Excellency the Governor-General was deeply interested last year in the success of the competition, and is looking forward with even greater interest in the result this year.

Premier's Son Air-Minded

ALLISTER MacDonald, left, son of Britain's Prime Minister, and himself an architect, left Chicago, where he has been observing architecture, by airplane for Kansas City, while on his United States itinerary. He is standing with W. F. Bliss, manager of the Universal Airlines.

Conference Is Faced With Hard Problems That Force Doubts of Final Results

By EDWARD PRICE BELL

(Copyright, 1930, by The Chicago Daily News Foreign Service.)

LONDON, Eng., Feb. 11.—Acute difficulties have overtaken the Five-Power Naval Conference. Further stresses of like character are not improbable. Those engaging the conciliatory resources of the delegates at present arise from the feeling of the French that Great Britain and America are resolved, if possible, legally to consecrate their virtual control of the sea. The acute difficulties looming in the future centre around the attitude of Italy toward France, and the final position of Japan with reference to the parity programme of Great Britain and the United States.

AWKWARD PROBLEM

That problem of satisfying France is an awkward one, even the sturdiest optimists admit. As for the pessimists, they call it hopeless. The latter assert that France was admitted into the full confidence of the British and the Americans too late for any assurance of unselfish British and American motives to convince her. They hold that the French should have been made exhaustively acquainted with the background of the three-power naval conference at Geneva called by President Coolidge in 1927.

However, the complication may work out; most determined efforts are being devoted to a happy solution. Moreover, the leading delegates of Great Britain, Japan and America continue to speak with at least moderate hopefulness. It is precisely a universal point of view which moves the delegates of the foremost naval powers to exert themselves, especially to please

Continued on Page 2, Column 5

Vancouver City Council Rejects Burnaby Plans

VANCOUVER, Feb. 11.—Unanimous support of the attitude of the Vancouver Exhibition Board was expressed by aldermen who attended an informal conference this morning to hear proposals from the Municipal Council of Burnaby for the establishment of an amalgamated exhibition on the shores of Burnaby Lake.

Any proposal calling for a move from Hastings Park was opposed by both exhibition board members and aldermen. All expressed the hope that Vancouver and New Westminster exhibitions will amalgamate eventually, but the consensus of opinion was that New Westminster must come to the present Vancouver site.

SOVIETS PLAN TO LIQUIDATE CONCESSIONS

British Lena Goldfields Ltd. Now Threatened With Extinction by Government of Russia

FIFTY-NINE LEFT OF OVER SEVENTY

By CARROLL BINDER

(Copyright, 1930, by The Chicago Daily News Foreign Service)

MOSCOW, U.S.S.R., Feb. 11.—Liquidation of the largest remaining foreign concession in the Soviet Union, the British Lena Goldfields, Ltd., seems inevitable in view of an important statement issued by the Soviet concessions committee today refusing to grant conditions declared indispensable to continue operations on the part of the concessionaire.

The Government statement informs the Soviet public for the first time of the investigation of the Lena concern's offices in every part of the Soviet Union by the O-Gay-Pay-oo, or political police, in the middle of December. The Lena management

Continued on Page 2, Col. 7

"Wait and See," Says Mr. Snowden in Reply to Sugar Duty Query

(Canadian Press Cable)

LONDON, Feb. 11.—"I have no declaration to make." This was the answer of the Rt. Hon. Philip Snowden, Chancellor of the Exchequer, in the House of Commons today, to a questioner who asked for an outline of the Government's policy in regard to the duty on sugar. On receiving this negative reply, Mr. E. Banks, the Conservative member who put the question, stated that, having attained no satisfaction, he would raise the matter on adjournment.

Mr. P. J. H. Hannon, Conservative member for Birmingham, thought it only fair, in view of the uncertainty and uneasiness existing in the West Indies, that the Chancellor of the Exchequer should give a definite assurance that the preferential arrangement regarding Empire sugar would be maintained.

Mr. Snowden, in reply to this, cited his statement of last July to the effect that so long as the duty on sugar entering the United Kingdom was maintained he would continue to accord preference to the Empire product. He was unprepared to go beyond that.

Mr. Snowden's only retort to a further question as to whether he would maintain the sugar duty was framed in the phrase rendered famous by Mr. Asquith, "Wait and see."

BARBAROUS WAR TO BE ABOLISHED

Delegates at Conference All Agree That Submarine Warfare Should Be "Humanized"

FRANCE PERSISTS ON UNDERSEA BOAT

Probability Is That Submarines Will Be Retained but Limit Placed on Future Building

(Associated Press)

LONDON, Feb. 11.—Although the Anglo-American effort to abolish submarines from the high seas was thwarted today by the opposition of France and Japan, the five nations represented at the London Naval Conference, sitting in formal plenary session, voiced complete agreement outlawing barbarous activity.

They launched a definite conference programme toward this objective which the delegates hope will be the beginning of the end of the war-time horror and peace-time deathtraps of the oceans. Briefly, the sea powers declared their stand on submarines as follows:

Italy supported abolition in principle, contingent upon drastic reduction in other classes of warships.

Great Britain, through Rt. Hon. A. V. Alexander, First Lord of the Admiralty, proposed abolition in the general interests of humanity, based on the war-time terror of the submarine and its peace-time calamities.

U.S. SUPPORTS

Colonel Henry L. Stimson, of the United States delegation, supported Mr. Alexander, and later presented a constructive proposal for restricting submarine warfare. He declared that the use of the submarine in the world war revolted the conscience of the world, and the threat of its unrestricted use against merchant ships was "what finally determined the entry of my country into the conflict."

France frankly maintained that the lesser naval powers could not do without submarines; that the submarine was only a death-dealing instrument like all other warships, and like other warships, could and should be regulated and limited.

Admiral Takarabe, for Japan, maintained that the submarine had its legitimate uses as a medium for defence as a scout and in warding off the enemy in a nation's home waters.

Japan viewed the submarine as a convenient means of providing for national defence but is "emphatically opposed to unlimited submarine warfare as witnessed during the Great War.

VIEWS OF DOMINIONS

The British Dominions' spokesmen echoed the stand of the Mother Country, but Mr. C. T. DeWater, in a cryptic statement which neither he nor the British spokesmen would interpret, seemed to indicate dissension on the part of South Africa regarding abolition. This was unofficially interpreted as being the natural disposition of a

Continued on Page 18, Col. 3

MEN INJURED IN COLLISION AT CROSSING

Track Car and Automobile Come in Contact on Level Crossing at Deep Bay

ONE DETAINED IN HOSPITAL

Mr. J. Newrick is a patient in Cumberland General Hospital, and two companions with him at the time, all employees of the Esquimalt & Nanaimo Railway, were injured, as a consequence of the track motor car they were using coming into collision with an automobile at a grade crossing on Thursday at Deep Bay.

Mr. Newrick, the injured man, whose condition was such as to entail his detention for treatment, was traveling with Mr. J. Anderson, the roadmaster, and Mr. H. Deighton, the section foreman, when the car of Mr. Smith, of Bowser, hit them at the level crossing. All were thrown from the track car, and sustained bruises and cuts. Two men who were passing with a car drove the injured men to Cumberland for treatment. Messrs. Anderson and Deighton were not detained at the hospital.

FOOTWEAR SCRIP! Just the Thing for a Birthday, Wedding or Anniversary Gift

Children's Shoes

Bring your children to "Cathcart's" for NATURAL fitting shoes.

LOTUS and DELTA straps and Oxfords for Misses and Children are carried by us in all sizes and in tan and black. They are a NATURAL fitting shoe.

Wm. Cathcart Co. Ltd.

1208 Douglas Street Phone 1125

Rexall Bronchial Syrup

A safe, reliable and healing, preparation containing the necessary Ammonium Salts. A formula of proven value in the treatment of Bronchitis, Coughs and Colds.

Per Bottle, 50¢

THE OWL DRUG CO., LTD.

Campbell Building Port and Douglas — Prescription Specialists — W. H. Hend, Mgr. Phone 125

Beatty Bros. & Taylor

Electric Washers

PHONE 8417

Come in and Look These Washers Over.

We Will Trade in Your Washers.

1609 DOUGLAS STREET

SWEET PEAS

Planted Now Give Best Results Latest Colors and Varieties at

PACIFIC FEED COMPANY

618 CORMORANT STREET

WOULD EXTEND WORK

WINNIPEG, Feb. 11.—Proposals to form a Dominion-wide veterinary association were made at the annual meeting of the Manitoba Veterinary Association today. Mr. H. H. Ross, of Brandon, former vice-president, was elected president.

CONSTIPATION COMPLETELY GONE writes Mrs. W. Walker. Thousands say constipation, indigestion, gas and overweight with "Fruit-a-tives". Complexion clears like magic. Nerves, heart quiet. Get "Fruit-a-tives" from druggists today.

Cons. Smelters Likely to Have Plant in Quebec

MONTREAL, Feb. 11.—Montreal La Presse today says that, according to information it has received, the Consolidated Mining & Smelting Corporation is to erect a zinc refinery on Ile Perrot, the island that lies between Montreal mainland and the Island. The newspaper adds that the Beauharnois Water & Power Company will supply current for the new developments. The refinery, according to La Presse, will take care of a large production of zinc in Northern Ontario and Quebec, as well as in Northern Manitoba. It is understood, the paper says, that the smelting company has bought fifteen farms and secured options on other property on the island.

One of the Old Scottish Distilleries

The QUALITY PRODUCT OF SCOTLAND is

KING GEORGE IV OLD SCOTCH WHISKY

This advertisement is not published or displayed by the Liquor Control Board or by the Government of British Columbia.

Batchelor's Cash and Carry

THREE STORES

People's Cash ..... Yates St.

Self-Service ... Douglas St. Popular ..... Douglas St.

Half Day Specials

Robin Hood Oats, per pkt.	25c	Kraft Cheese, per pkt.	20c
Pure Lard, per lb.	17c	Malkin's Best Coffee, per tin	52c
Salada Tea, per lb.	69c	Sesqui Matches, per pkt.	17c
B.C. Sugar, 20 lbs.	$1.30	Norwegian Sardines, 2 tins	23c
Pure Orange Marmalade, 4-lb. tins	42c	Oxo Cubes, large tins	21c
Golden Bantam Corn, per tin	15c	Clark's Vegetable and Tomato Soups, 3 tins	23c

GOVERNMENT REPLIES TO WATT ATTACK

Continued from Page 1

had been suggested earlier in the debate.

NECESSITY TO REPLY

Mr. Maitland said that he spoke on the motion because he felt that there had been things said, suggestions made and propaganda sent out by the speeches from the Opposition side of the House on this matter which required correcting.

He recalled that the Prime Minister, upon the motion being introduced, acceded to the bringing down of all the papers asked for. There was, therefore, no need of laboring the subject, as had been done. This compliance with the request set out in the motion was not satisfactory to the Opposition.

One would have thought, he said, from the attitude of the Opposition with regard to the debate on the address, that it would have been anxious to expedite the business of the session. The course followed in this connection showed that it was the desire of the Opposition to make political speeches on the subject.

On a point of order raised by Mr. Ian Mackenzie that the minister was reflecting upon certain members of the House and imputing motives to them, the Speaker took the ground that Mr. Maitland was transgressing the rules.

Mr. Maitland took the position that there was created in the country an opinion that political propaganda was being spread by the Opposition, and that it would be his duty therefore to correct such a sentiment.

Dealing with the reflection which had been cast upon the Minister of Finance that he was not fair to returned soldiers, Mr. Maitland said that this was a most uncalled for attack. It was not a fair statement, in view of the fact that Mr. Shelly was known for his attention to returned men and to his desire to aid them at all times possible. This had been shown time and time again in connection with his administration of the Parks Board in Vancouver.

RETURNED MEN'S POSITIONS

Moreover, Mr. Maitland said that the Government of the province had been most favorable to returned soldiers at all times, in spite of the insinuations which had been cast out by the other side. An instance of this was afforded in the fact that every man employed during the session about the House was a returned man.

He enumerated the long list of returned men who were in the House on the Conservative side, including the Minister of Education, Mr. Twigg, "that famous old soldier, known throughout the Empire, Colonel Peck," Colonel Lister and the Minister of Public Works, a soldier with a fine record in the South African War.

Proceeding to enumerate the men who were employed in the service of the province who were returned men, the minister was checked on a point of order, raised by Mr. Pattullo, that he was wandering from the subject under discussion. Mr. Pattullo said that no one said that the Government was not employing returned soldiers. It was, and the old Government had done so. The point was that a returned man had been dismissed, and that was the point to discuss.

Mr. Maitland met this with the statement that the Opposition was seeking to play politics by the use of the returned soldiers.

In the discussion of the matter the other day, the motion had been supported, said Mr. Maitland, by some of the most weird arguments. Members of the legal profession had advanced arguments that the most incompetent justice of the peace would not accept. This was by way of attempting to prove the contention by anonymous letters.

"One would think that the dismissal of Norman Watt was something entirely new, and that we had never had a returned soldier dismissed from the service of the province before," said Mr. Maitland.

THE CARMICHAEL CASE

Then, turning to the records, he recalled what the policy of the late Government had been in this matter. This showed that in 1926-27 records of the House there was recorded the fact that in the town of Lillooet, James Carmichael, who had served overseas and had been wounded, was dismissed, and on the ground—a very convenient ground—of a reorganization of the department. This was by the Minister of Lands of that time, who was now the leader of the Opposition, and so loud in his condemnation of the dismissal of Norman Watt.

The records showed no charges against Mr. Carmichael. Another dismissal in Lillooet was that of Mr. A. E. Ferrier, who had had a good record in the department for years before he went overseas and returned to his duties after the war. There was nothing against his work in the department.

Mr. Boyd had a good record also, and yet he was dismissed with no complaint against him except that there was reorganization of the department.

At 150-Mile House there had been a similar dismissal of Mr. S. Temple, who had no complaint against his services, but was dismissed because of reorganization of the service.

Not a single complaint had been registered against one of these four men, who were dismissed from the service of the Department of Lands. The Leader of the Opposition, who was at that time Minister of Lands, had swept four returned soldiers from office in the department in one small town.

Mr. Pattullo said they must have hired a lot of returned men to dismiss so many. He felt that these men must have been dismissed for good reason. In any event he did charge them with stealing later.

Mr. Maitland said that every one of these cases came up in the House, where questions were asked as to their dismissal and the answer given by Mr. Pattullo had been "for good and sufficient reason."

But when this was done, and the replies given, said Mr. Maitland, the old Opposition did not bring in a motion in order to get propaganda out through the country.

Mr. Maitland suggested that Mr. Pattullo, as he said might have hired a lot of returned soldiers, but he found out their politics later.

Reference had been made the other day to his immaturity, said Mr. Maitland.

"I hope my inmaturity will never put me in the position of dismissing for political purposes," he added.

BREACH OF REGULATIONS

Dealing with the exact matter under discussion, Mr. Maitland said that Mr. Watt, while acting as coroner for the city of Prince Rupert, had received fees which under the regulations should have gone into the treasury of the province. That being so, when he did not so place the fees there had been a violation of the rules of the Government.

He said that he appreciated the attitude of Mr. Pattullo, who had been a personal friend of the dismissed official, having known him for years. That, however, did not alter the regulations.

"I do not charge dishonesty on the part of Mr. Watt," he added. "He evidently did not acquaint himself with the rules, and the old Government did not acquaint its civil servants with them."

There was justification therefore for the dismissal when it was found that a civil servant was disobeying the regulations. The Minister had no alternative, disagreeable as that might be. The Minister of Finance dismissed him.

In concluding, Mr. Maitland alluded to the fact that all the documents connected with the matter containing all the information, could have been got by the Leader of the Opposition from the Minister of Finance, or from the Premier. In order, however, to get this propaganda before the people it was decided to elect this method of getting the information.

COLONEL LISTER

Colonel Fred Lister, Conservative, Creston, said that two of the twelve Opposition members in the House had legitimate reasons for not having gone overseas, and one of its members did serve in the war.

Mr. George Pearson, Liberal, Nanaimo: "Is that intended as a reflection upon the Liberal members of the House?"

Colonel Lister referred to the propaganda which the Liberals broadcast in respect to the Norman Watt dismissal, and stated that a great many returned soldiers heard the arguments advanced by the Opposition, and they did not agree with such sentiments expressed.

"I have no doubt but that this matter which the Liberals have raised will prove a boomerang to them," the speaker considered.

The member was of the opinion that "the whole thing is so small that it doesn't amount to anything."

Dr. H. C. Wrinch, Liberal, Skeena, stated that the member for Creston's remarks concerned three members of the Opposition "has left the imputation that the other nine Liberal members had no reasons for not going overseas. Many men suffered more mortification, through being unable to serve in the war than those who did go overseas. I cannot allow the statement of the member for Creston to go unchallenged."

Colonel Lister said that he regarded Dr. Wrinch as one of the two Opposition members who had legitimate reasons for not having gone overseas.

"This is not a personal matter," retorted Dr. Wrinch, "and furthermore, the answer is not sufficient."

Completing the debate on his motion for a return of the Order in Council dismissing Norman Watt as Government agent at Prince Rupert, together with all documents bearing on the said dismissal, and all correspondence relating thereto, upon or in the files of any minister of the Crown, Mr. A. M. Manson, K.C., made a vigorous attack upon the action of Mr. Shelly in dismissing Watt from the position as Government agent at Prince Rupert.

Mr. Manson said that Norman Watt had served three years overseas, where he was wounded by shrapnel and was badly gassed, and had not recovered from either injuries. The speaker thought he was likely 40 or 50 per cent disability.

Mr. Shelly interjected to remark that Watt was "100 per cent disability case."

Mr. Manson said Watt served with valor, and had been decorated by His Majesty. He was able to carry on ordinary office work satisfactorily. He was a married man, and his wife was a veteran of the war. He was an excellent public servant.

FIVE MONTHS' INTERVAL

The speaker stated that the Minister of Finance had dismissed Watt in May last, but it was not until October that the minister wrote to the city of Prince Rupert, asking it if it ever paid coroner's fees to Norman Watt.

"The minister has stated that the reason why he had dismissed Watt was because Watt had stolen public funds," Mr. Manson declared.

Mr. Shelly rose and denied the assertion.

Mr. Manson: "Then such an impression has been broadcast. I distinctly heard the minister use the word 'stole' in referring to Mr. Watt."

"I never used the word 'stole' in the House. Members of the Opposition have put words into my mouth. What I did say was that Watt had kept monies which did not belong to him, and kept them improperly," Mr. Shelly said.

Mr. Pattullo entered a denial that the Opposition had put words in the minister's mouth.

Mr. Manson: "Whether the minister used the word 'stole' or not, he has said that Watt kept moneys which did not belong to him. The minister went to Watt in May, and yet never said anything to him about shortage of money. Nothing was done by the Government until October, and no demand was made on Watt until November. Dismissed under the circumstanceos that he was, the Government made no demand on him until November. They made no inquiry as to what the practice was in British Columbia regarding coroner's fees. They did not find out that Watt was informed by his predeccessor that it was the practice of the office to take the fees."

The speaker said that there was nothing to suggest that the fees which Watt received from the city of Prince Rupert were funds of the province, he maintained.

"Mr. Watt denies the theft charge, but he has been branded throughout the province as a thief. I can't believe that the Minister of Finance had that purpose in view. I think he was written to by a job-seeker who wanted to strike a stiletto in Mr. Watt and get his job. Mr. Watt was former secretary to Mr. Pattullo, and I think the minister saw a chance to injure the leader of the Opposition," said Mr. Manson.

The speaker urged that a return of the order-in-council and all documents relative to the matter be made, saying that such would disclose the whole facts.

"Practice supports Mr. Watt, the statutes support him, and the order-in-council does not forced him. If the correspondence bears out what we have contended, then a motion should be made that the Minister of Finance be dismissed from public office," concluded Mr. Manson.

MAN IS INJURED WHEN CAR SKIDS

Mr. E. J. Myers Rushed to Hospital Following Accident on Island Highway Yesterday Morning

When his car skidded on the slippery surface of the road on the Island Highway, at the intersection of Burnside Road, about 7:30 o'clock yesterday morning, Mr. Edward J. Myers, of Colwood, an employee of the Dominion Government telegraph service, received injuries that necessitated his removal to the Jubilee Hospital.

Mr. Myers was coming to the city when, as he turned the corner before the intersection, his car slid across the road, and getting out of his control plunged across a ditch and into the bush. Passing motorists extricated the injured man from the damaged automobile and rushed him to the Jubilee Hospital where Dr. T. Miller attended him. While his injuries were not considered serious, he is reported to have suffered considerably from shock.

Constables H. Carmichael and H. P. Hughes, of the Provincial Police, visited the scene of the accident and warned motorists of the danger.

Windsor Hotel At Montreal to Be Made Larger

MONTREAL, Feb. 11.—A deal whereby between fifteen and twenty million dollars will change hands for the purchase of property to make the present Windsor Hotel one of the largest on the continent, is under way, Montreal La Presse says today. The paper states that American interests will consummate the deal whereby a church and a whole block of property will be acquired whereon the present hotel will be enlarged or a separate building erected to connect with the present hotel.

"The era of a middle-aged actor is here."—Fred Niblo.

U.S. BUYING WHEAT TO AID STABLE PRICE

Continued from Page 1

that fund will cover any losses sustained.

The Farm Board announced yesterday that it was prepared to recognize the Grain Stabilization Corporation, an organization of co-operatives, as a wheat stabilization corporation and would provide that body with sufficient funds to carry on its initial operations.

The announcement said this is simply another step in the programme of the grain co-operatives and the Farm Board for a unified national system of marketing grain and has been under consideration of the board for several months.

The Wheat Stabilization Corporation, as its name indicates, will buy wheat with Government funds on the theory that temporary removal from the market of part of the visible supply will raise the price.

WILL AFFECT CANADA

WINNIPEG, Feb. 11.—Farmers in the West today look upon the United States Government's step into the open wheat market as a move in support of the Canadian Wheat Pool. Formal approval today at Washington of the $10,000,000 stabilization corporation is not a parallel of Canadian co-operative methods, but it probably will pass on a portion of any benefit to the Canadian broker.

ANOTHER DENIAL

By THOMAS T. CHAMPION

(Canadian Press Staff Correspondent)

LONDON, Feb. 11.—Mr. A. J. McPhail, of Regina, president of the Canadian Wheat Pool, who is now on the Continent, has authorized a complete denial of any hostility to Canadian wheat on the part of traders on this side of the Atlantic.

The whole trouble, he says, as pointed out previously, arises through the Argentine's 1928 crop being sold at an uneconomically low price, resulting in the slowing down of purchases of Canadian grain. The Argentine's big surplus has practically disappeared and there is evidence of a return to normal conditions, Mr. McPhail stated.

Assertions in Canada that Liverpool traders have been advertising "We do not use Canadian wheat" was deneid by the president of the Liverpool Flour Trade Association today. The story is without foundation, he says, "all we have done is to announce that we bake exclusively from British-milled flour, which simply means the flour we use is milled here," he said.

REPORTS ABSURD

LONDON, Feb. 11.—The subject of reports circulated in Canada of a campaign against Canadian wheat being conducted in England, which have been emphatically denied, was raised in the House of Commons today, when Right Hon. J. H. Thomas, Lord Privy Seal, read a statement by the National Association of Millers of Great Britain and Ireland, branding the reports of a conspiracy against Canadian interests "absurb."

Death Rate From Tuberculosis in Quebec Is Heavy

QUEBEC, Que., Feb. 11.—Tuberculosis ranks first as a contributor to Quebec's death rate, according to the report of vital statistics contained in the report of the Provincial Bureau of Health for the year ended June 30, 1929, issued today.

The White Plague claimed 3,206 lives in the year under review, establishing a rate of 112.1 per 100,000 of population. Next in line was heart disease in various forms, with a total of 3,164 deaths and a rate of 109.1. Nephritis was fourth, with 2,227 and rate of 88, and cancer was last on the principal death causes with 2,004 deaths and a rate of 77.2.

COMMITTED FOR TRIAL

LINDSAY, Ont., Feb. 11.—Joseph Norman, Bear Lake lumber worker, was committeed today by Magistrate G. A. Gordon to stand trial for the murder of Mrs. Everton Switzer, at Beal Lake, near Gooderham, January 18.

Men's and Ladies'

Raincoats

Reduced to $5

For Ladies

Splendid clearance bargains in single-texture (silk and mercerized cotton on rubber) raincoats. Smartly fashioned and in intriguing colors. Formerly priced from $7.50 to $15. Now $5.

For Men

Let us show you these timely bargains in men's light-weight single-texture coats. In attractive fawn shades and very smart. Formerly priced at $7.50. Now $5.

W. & J. WILSON

MEN'S AND BOYS' CLOTHES

JAEGER WOOLLENS—BURBERRY COATS

Established 1862

1217-21 Government St. Phone 809

SOVIETS PLAN TO LIQUIDATE CONCESSIONS

Continued from Page 1

protested that the search by the O-Gay-Pay-oo demoralized the employees and that the seizure of the firm's cost sheets prevented the continuance of production.

WANTED RELATIONS RESTORED

The British concessionaire raised an additional $1,000,000 to guarantee fulfillment of the contract on condition that the Soviet Union would assure "restoration of the old relations between the company and the Government."

The Soviet reply today charges the corporation with flagrant violations of the contract—namely, failure to pay the Government its percentage due, nonerection of plants and other buildings stipulated, belated paymenta of wages to workmen and overexploitation of Soviet natural resources.

According to the Government the Lena Company's shortcomings were due to insufficient capital rather than to the search of the O-Gay-Pay-oo, which is characterized as a well-warranted exercise of state power. The O-Gay-Pay-oo acted in defence of the Soviets against attempted counter-revolutionary and espionage activities.

CHARGES INTERFERENCE

The Soviet Union accords concessionaires an opportunity to exploit resources, but it never tolerates interference in internal politics. It commands the Lena Company to explain when and how it proposes to fulfill the engagements undertaken. Prospects of liquidation of the Lena concession seem great.

Under contracts with concessionaires, nonfulfillment entitles the Soviets to take over the plants and all the main property for state operation. The Lena investments approximate $10,000,000. The concession mines about 35 per cent of the total gold output of the Soviet Union and produces other metals in the Urals and Altai region as well as operates a steel plant. There were fifty-nine concessions left in October last year, compared with seventy-three, but a number have since been liquidated including the pencil factories of the American, Armand Hammer.

BURBANK

ALL-ENAMEL

A quality range in the modern all-enamel finish. Terms from $1.00 A Week

HATT'S HARDWARE

1418 Douglas St. Phone 1645

WANT GAS TAX REBATE

WINNIPEG, Feb. 11.—Delegates representing 150 Winnipeg and Manitoba business firms have presented a petition to Hon. D. L. McLeod, Municipal Commissioner, asking for a rebate on the gasoline tax.

"Culture cannot be transmitted, it has to grow on the spot, it cannot be given to the mind, it must be rooted in the soul."—Will Durant.

"Of Lincoln's great formula, the most important one-third is 'government by the people.'"—Herbert Hoover.

COLDS IN THE HEAD INFLUENZA LA GRIPPE

Relieved in a night by

GRIP-FIX

IN CAPSULE FORM

Sodi-Bicarbonate, Phenacetine, Quinine, Salol, Quinia, Cascara and Camphor Monobromate—just what your physician would use.

At all Druggists 35¢ Box

THE VANCOUVER DRUG CO., LTD., Special Agents

Conference Is Faced With Hard Problems That Force Doubts of Final Results

Continued from Page 1

France and indeed every other nation at this conference.

FULL ASSENT NEEDED

Great Britain's and America's naval relations, if not actually agreed upon, are so nearly in that state that a two-power treaty with a contingent clause relative to possible warship construction on the part of the other powers doubtless could be completed within a week. But this is not a two-power conference and never was intended to be such. Neither was it intended to be a three-power conference. From the first days of talk about it, the idea was to make it a five-power conference and to do everything possible to set up during its sessions such an atmosphere of international confidence as would start a worldwide trend toward peace.

One does not suggest that something less desirable than a five-power treaty may not issue from the expository, argumentative and deliberative struggle in London. Most reluctantly, to say the least, will the majority of the delegations go home empty handed. Anything is possible, from a two-power treaty up. But much more than a treaty, even a five-power treaty, is sought. The overshadowing aim of the conference is psychological—an aim to lay, at any rate, a few stones in the foundation of the world mentality stable enough to support a permanent edifice of peace.

No such stones can be laid if any power is sent away from London with its suspicions intensified and its war psychology correspondingly strengthened. No man knows this better than does Prime Minister MacDonald or Secretary of State Stimson, both fine, intuitive and objective students of human nature in many countries. Their whole talent and influence, therefore, will be kept tirelessly at work in the direction of accommodation. And they will have a powerful collaborator in former Premier Wakatsuki, chairman of the Japanese delegation, whose wisdom, good temper and close reasoning power are one of the most striking personal revelations of the conference. Premier Tardieu of France and Dino Grandi, Italy's Foreign Minister, too, have given no reason to suppose either that they are lacking in good will, or that a great deal may not be expected from their gifts of conciliation.

To Continue Study Of His Specialty

Donald R. McIntosh Will Learn New Foot Comfort Methods at Orthopedic School

To study new and improved methods of shoe fittings, together with the latest developments in mechanical foot correction, Mr. McIntosh, of the Old Country Shoe Store, plans to spend some time in Seattle, where he will attend the classes of the Scholl Orthopedic Training School, an institution which specializes in bringing shoe men abreast with the latest developments of orthopedic science.

In speaking of his plans, Mr. McIntosh said: "Every day in my business I am confronted with the problem of fitting shoes to feet which for some reason or another are really in need not only of properly fitted shoes but of mechanical correction. In order to post myself with the latest and best methods of providing this relief, and so that the service I can render my customers may be better and more complete than ever before, I have decided to bring my knowledge of these improved methods right up to the minute. After taking this course I will be thoroughly posted in the better fitting of shoes, foot anatomy and foot comfort aids." ***

Piles Go Quick

Piles are caused by congestion of blood in the lower bowel. Only an internal remedy can remove the cause. That's why salves and cutting fail. Dr. Leonhardt's Hem-Roid, a harmless tablet, succeeds because it relieves this congestion and strengthens the affected parts. Hem-Roid has given quick, safe and lasting relief to thousands of Pile sufferers. It will do the same for you or money back. MacFarlane Drug Co., Vancouver Drug Co., and druggists everywhere sell Hem-Roid with this guarantee. "Advt."

A Real Nice Dinner!

Your Cooking Plus Our Meats Will Make It So

Pot Roast, lb.	22¢
Prime Rib Roast, lb.	28¢
Pork, Leg Roast, lb.	29¢
Loin Pork, lb.	32¢

For Fresh Vegetables Phone 2368

Shoulder Spring Lamb, lb.	26¢
Leg Spring Lamb, lb.	40¢
Lamb Stew, lb.	20¢
Sausage, Beef, 2 lbs.	25¢
A Real Nice Sausage Sausage, New England Special, lb.	35¢

NEW ENGLAND MARKET

750 Yates St.—Opp. Dominion Hotel—Phone 2368

Annual Sale

RUBBER SPECIALS

Women's Jersey Cloth and Rubber Overshoes, pair $1.95

Misses' Knee Gum Boots, first quality; 11 to 2 ..... $1.95
Sizes 4 to 10½ $1.59

Misses' Rubbers, first quality; sizes 11 to 2 ..... 70c
Sizes 4 to 10½ ..... 60¢

Men's 6-Eyelet Gum Boots, regular $3.00, $2.25

Lowest Prices in the City

Royal Shoe Store
636-638 YATES ST.

The people who wake up to find themselves rich are usually boxers.

Victoria Baggage Company

H.M. Mail Contractors

OUR SPECIALTY
Furniture Moved, Crated and Shipped
Pool Cars for Prairies and All Points East

We Can Save You Time and Money. Largest Vans in the City.

Phones 2505 and 2506

510 Fort Street

AMPHION HALL

A Perfect Palace—739 Yates St.
Comfortable, strictly high-class, homey rooms for entertainments of all kinds. Oak floor, 44 x 80, for dancing, and grand piano for musicales. Four hundred chairs, thirty card tables and plenty of heat for card parties. Large kitchen, silver, dishes and tables for select dinners. Fine elevator. Carpet for floor for large lectures.
Rents From $12.50 Up.
We do all cleaning. Men always in attendance. For appointment see
The Griffith Company
Arcade Bldg. Phone 1161

SUBMARINE ISSUE CALLS FOR ACTION

Here to Stay Apparently as Far as Naval Conference Is Concerned

QUESTIONS GO TO COMMITTEE

By NEGLEY FARSON
(Copyright, 1930, by The Chicago Daily News Foreign Service.)

LONDON, Eng., Feb. 11.—Submarines are here to stay—at least, until some future conference when statesmen might foregather better equipped with reasons for their total abolition and animated by a more genuine desire to disarm than has so far been evinced at the present gathering.

That is the "low down" of today's plenary session, which met to revive and discuss the Root proposals of 1922 for limiting the use of submarines. The net result of the session was two proposals—one by the American, the other by the French, to go to a committee.

The Americans proposed, first, complete abolition; secondly, in case abolition proves impossible, regulations for use, particularly against merchant ships; and thirdly, regulation of size. The French proposal was "to appoint a committee to prepare an agreement open to signature by all powers forbidding submarines to act towards merchant ships otherwise than in strict conformity with the rules either at present or in the future to be observed by surface warships."

NO NEW FACT

But the actual speeches themselves added nothing new to this vexed subject which is not already known, and revealed that the minds of the different countries are in no way changed regarding their previous statements on abolition or use of submarines.

Great Britain and the United States both came out categorically for complete abolition, Italy somersaulted between abolition and restriction.

Japan, in polite fashion, "sympathized with the very enlightening statements of the other delegates and their high humanitarian motives," but said that the "merits of a submarine should not be judged by what she does—but by what she is," and equally politely affirmed that Japan, as an island nation, simply could not do without them.

MASTERLY SPEECH

But Minister of Marine Leygues, speaking for the French, made the masterpiece of statesmanlike utterance of this conference, and simply cut the speeches of Right Hon. Albert V. Alexander, First Lord of the British Admiralty, and Secretary Stimson, to bits.

To Mr. Alexander's statement that the submarine was an offensive as well as a defensive weapon, saying that the British had discovered in the world war that it was useless to prevent night raids of surface ships under cover of darkness or dusk and dawn attacks—as well as Mr. Stimson's statement that submarines could sink warcraft far out at sea—M. Leygues said that, of course, submarines were weapons of offence. They were just like any other type of warship. That was the French point. And to prove it, M. Leygues said that three-quarters of the total losses which the French Navy suffered in the world war were caused by submarines; one-third of the British losses came from their attack, and so did one-fourth of the Italian losses.

He also said that what warships the submarine did not destroy, it would immobilize in their base; wear them out keeping up higher speeds at sea, and tire out the crews by the necessity of keeping ever on watch.

LYING IN AMBUSH

The submarine works by surprise, lying in ambush; but was not ambush one of the arts of warfare? Did not surface craft hide behind a screen of smoke? They made attacks on warships without warning; but did powerful surface ships give warning before opening fire?

The submarine was a warship like all others; sometimes more efficient, sometimes more exposed to danger. The submarine was an improvement in offensive weapons corresponding to the progress in defensive weapons, depth charges, mines, nets, and listening devices.

It was nonsense to declare that the submarine could only be used against merchant ships. The figures above made such statements absurd. And "must it disappear because it disturbs the habits and the honored traditions of surface ships? It may happen tomorrow that every type of warship in various navies will belong to the submarine class."

REGULATIONS NECESSARY

Answering Mr. Alexander's statement that it was necessary to discuss abolition of submarines while the present generation was still living who vividly remembered their depredations against merchant shipping with fearful loss of life in the last war, M. Leygues said that of course the French recognized the necessity of regulating the actions of such craft.

And answering Mr. Stimson's plans that submarines should be abolished in order to remove the temptation of nations possessing them from using them for such unlawful purposes, M. Leygues pointed to the actions of British submarine craft in the North Sea during the Great War. They searched merchant ships, at the same time complying with all international regulations. Therefore, said this logical Frenchman, the British should be the last to state they could not be used lawfully.

MENACE OF MINES

His argument was a little weak there, as the British were mostly searching suspected neutrals who were either unarmed or disinclined to open fire. But what about the mines? asked Mr. Leygues. Do they make a choice between merchant ships, or between belligerent and neutral ships? "And at any rate," said M. Leygues, "It is certain that the crews, whether combatant or not, cannot rely on a mine to pick them up."

Minister Leygues stressed the tactical improvements and developments in submarine warfare as scouts and said that because of the comparative weakness of France's surface craft, she could not do without them. At Washington she had clearly accepted inferiority in the ratio of capital ships on one express condition—that she be at liberty to keep her entire liberty as concerned defensive ships—light cruisers, destroyers and submarines.

Which last statement looks as though it might contain the germs of further trouble at the present conference.

ROOT RESOLUTIONS

In conclusion M. Leygues said that France was of the opinion that unrestricted submarine warfare against seafaring trade should be outlawed. Submarines should observe the rue on the right of visit, search and seizure governing surface craft. France, therefore, accepted the principles laid down in articles I and II of the Root resolutions. And here perhaps was the weakest spot of his statement, because while articles I and II provide regulations for the above procedure, they do not say anything about the penalties for disobeying them. Neither did Leygues.

He effectually spiked the first clause in the American proposal to the subcommittee for total abolition of submarines by saying that a motion tending to abolish would have to lay down three questions of principle—one of which was the freedom of the seas. The French, said M. Leygues, were ready to discuss these questions should the conference decide so—but he thought that the discussions would proceed on other lines. As one of the things the Americans do not want dragged into this conference is the freedom of the seas, the discussion of abolition of the submarine, therefore, probably will not go any farther

THROAT IF SORE NEEDS RELIEF
Use safe Musterole—usually effective in one application—better when applied once every hour for 3 hours.
MUSTEROLE

WOOD $4.00
For Cord, C.O.D.
LEMON, GONNASON COMPANY, LTD.
Phone 77 3324 Gov't St.

Centre of Interest at Ontario House Opening

THE photographs here show His Honor W. D. Ross, Lieutenant-Governor of Ontario, with Mrs. Ross, right, and Miss Susan Ross, his daughter, left, as they appeared at the opening ceremonies of the eighteenth Legislature at Queen's Park, Toronto, when the Lieutenant-Governor, acting as the King's representative, officially opened the House. Mrs. Ross is wearing the beautiful gown which she wore when presented at the Court of St. James, London.—Photographs are by Charles Aylett.

Real Estate Specials

JAMES BAY
ALMOST NEW FIVE-ROOM MODERN BUNGALOW, built-in features, gas installed. A delightfully cheerful home, near sea and park. Exceptional value at $3,800

ESUIMALT
SIX-ROOM MODERN BUNGALOW, TWO LARGE LOTS in fruit and garden; secluded; garage and small barn. A property pleasantly situated and in excellent condition. Price reduced to $3,000 cash, or $3,200 on terms.

OAK BAY SEAFRONT
HALF AN ACRE, ABOUT 200 FEET PRIVATE SEAFRONT, a charming stucco bungalow containing six large rooms and sunroom, stairway to attic which can be finished into additional rooms; near golf links. Price $15,000

SHAWNIGAN LAKE
TEN ACRES OF RICH LAND ADJOINING RAILWAY and main road, 2,000 feet protected waterfront; four-room cottage, 26 by 26 feet, water piped to house; garage, poultry houses; 2½ acres cultivated and planted to bearing fruit trees, etc.; all fenced; near schools and stores; taxes $19. Special price $3,500

COLES, HOWELL & CO. Limited
638 View St. Phone 65

LINDEN AVENUE
A WELL PLANNED FIVE-ROOM STUCCO BUNGALOW on this desirable street, containing entrance hall, drawing-room with hardwood floor, open fireplace, built-in bookcases and French doors opening into dining-room, also with hardwood floor. Large kitchen with numerous built-in features, gas installed; breakfast nook; two bedrooms; three-piece bathroom with excellent fixtures. Cement basement, hot air furnace. Garage. Priced for immediate sale at $5,000
—AND—
OAK BAY
One of the last remaining high lots, with commanding views and nicely treed; 100 ft. by 160 ft. Specially reduced from $2,500 to $1,350

Pemberton & Son
625 Fort St. Established 1887 Phone 388

QUEENSWOOD Offers many very attractive sites in natural surroundings with seafrontage commanding a magnificent view of Haro Straits. It is in close proximity to the centre of the city; about 15 to 20 minutes by motor. It is subdivided into parcels from 2 to 5 acres. Services, water, electric light and power and telephone.
Apply to
Swinerton & Musgrave, Ltd. Girdwood & Co., Ltd.
Or Any Member of the Real Estate Board

JONES BUILDING
ONE, TWO, THREE AND FOUR-ROOMED SUITES AVAILABLE
AMPLE FREE PARKING SPACE AT REAR
B.C. Land and Investment Agency, Ltd.
Ask for Rentals Phone 9100

VIENNA AND VLADIVOSTOK LINKED BY RAIL

By A. R. DECKER
(Copyright, 1930, by The Chicago Daily News Foreign Service.)

VIENNA, Austria, Feb. 11.—Direct rail communication has been established between Vienna and Vladivostok, via the Trans-Siberian Railway and the Chinese Eastern Line, cutting through Manchuria. Trains now leave Vienna three times a week, passing through Warsaw and Moscow on their way to the Far East.

INQUEST ORDERED

TORONTO, Feb. 11.—After an autopsy on the body of William Johnston, thirty-four, war veteran, who died in hospital on Friday, Chief Coroner H. Crawford ordered an inquest to determine whether death was caused by administration of poison instead of medicine through the error of a nurse.

"After Baby Came I Was Weak, Skinny Gained 22 Lbs."

"After baby was born I was very weak, skinny. Since taking Ironized Yeast feel fine. Gained 22 lbs." —Mrs. Laura Benoit.

Thousands write new Ironized Yeast adds 5 to 15 lbs. in 3 weeks. Ugly hollows fill out. Bony limbs get graceful roundness. Muddy skin gets healthy color like magic. Nervousness, indigestion, constipation vanish overnight. Sound sleep, new pep from very first day.

Two great tonics in one—special weight-building Malt Yeast and strengthening Iron. Pleasant little tablets. Far stronger than unmedicated yeast. Results in one-half time. No yeasty taste, no gas.

So quit being "skinny," tired, unattractive. Get Ironized Yeast from druggist today. Feel great tomorrow. Money back from manufacturer if not delighted with quick results. (Advt.)

YEAR ELAPSES SINCE PACT

LATERAN TREATY HAS HAD TWELVE MONTHS OF EXPERIENCE

Italian and Vatican Governments Appear to Be Satisfied

By WILLIAM H. STONEMAN
(Copyright, 1930, by The Chicago Daily News Foreign Service.)

ROME, Italy, Feb. 11.—Both Rome and the Vatican are today celebrating with waving flags the first anniversary of the signature of the Lateran treaties ending the long controversy between the Pope and the Italian state.

In commenting upon this event, which is destined to go down in history as one of the most important in modern times for the Catholic Church, both The Osservatore Romano, official organ of the Vatican, and the Italian newspapers agree that the first year of the treaties has been a success and that the most trying problems between the church and the state have been definitely settled.

This is the consensus despite the fact that the question of education of youth is still occupying the attention of both parties, and seems to be destined to do so as long as the Fascist educational programme continues on militant lines. This question nearly prevented ratification of the treaties by the Pope, and has been subject to an almost constant controversy since they were signed by Premier Mussolini and Cardinal Gasparri.

Today's commemoration included a call upon Pope Pius XI by Count De Vecchi De Val Cismon, Italian Ambassador to the Holy See, to present the pontiff with richly-embroidered Venetian sacredotal robes, and a luncheon given by Count De Vecchi at the Embassy. Tonight there was to be a grand dinner, and reception, at which Cardinal Gasparri, retiring Papal Secretary of State, was to receive the Collar of Annunziata, high Italian decoration.

The resignation of Cardinal Gasparri, who was in charge of the negotiations for the treaty with Italy, and the nomination of Cardinal Pacelli as his successor will probably be announced either today or tomorrow. Cardinal Pacelli has already taken over his new duties, although Cardinal Gasparri officially is still in office.

Chetham vs. Allan Suit to Be Given Early Trial Date

Arrangements have been made to have the suit of L. D. Chetham vs. Hugh Allan, Ltd., brought to trial within the next three weeks, and in the meanwhile Mr. Justice D. A. McDonald, in Supreme Court Chambers, yesterday granted a continuation of the injunction restraining the defendant company or the liquidator from dealing with 1,000 shares of Hargal Oil stock said to have been purchased by the plaintiff. The appointment of an independent receiver to take charge of the share certificates or their proceeds was also granted. The applications were made by Mr. C. H. O'Halloran for the plaintiff.

Mr. R. A. Wootton, appearing for the defendant company, said that he was instructed that the company was not in possession of the stock certificates claimed by the plaintiff, and that the injunction would be without effect.

Mr. Justice D. A. McDonald, in granting the applications, said that arrangements to expedite the trial could be made, and that the position with regard to the shares would remain as it is, in the meanwhile.

STRIKE IS ENDED

TORONTO, Feb. 11.—A two-week tie-up in the garment workers' trade was ended when more than 7,800 members of the Women's Garment Workers' Union resumed work yesterday. A new agreement with the manufacturers provides for a decrease in the number of working hours and the elimination of Sunday work.

Goodness Gracious!
By J. H. Striebel

Another big game hunter in action. From the look on the lion's face, we greatly fear that if he could get out of the cage there would be a whole lot more action, too!

Special Half-Day Values

For This Morning's Shoppers

"Campbell's" offer their customary special values for this morning's shoppers.

Corset and Lingerie Departments

Women's Checked Dimity Slips of the best quality. They come in all light shades and sizes, 34 to 40. This morning 69c

Women's Smart Pyjamas of plain and floral crepe. Two-tone color combinations. All pastel shades. Splendid value for this morning at $1.69

Front-Hooking Brassieres of strong white Indian Head, built up at shoulder. Sizes 36 to 48. This morning 89c

'Supertol' Sanitary Towels, regular size. Boxes of one dozen. This morning, per box 45c

Combinations

Morley's Women's All-Wool Combinations; sizes 36 and 38 only. Short sleeves and knee length, no sleeves and knee length. Special this morning $1.95

Hosiery

Women's Kayser Pure Silk Stockings, silk to the top. All colors and sizes, and of very superior quality. Slipper heels. An excellent value at, per pair $1.95

Children's Blazers

Children's New Blazers, in navy blue, trimmed with red, yellow or blue cord. Ages of 4 to 12 years. Special values this morning at $2.90, $3.25 $3.75

Angus Campbell & Co., Ltd.
1008-10 GOVERNMENT STREET

"Home Beautiful"

$5,250—2 Stories, 10 Rooms. Full basement with furnace; garage; 3 large level lots, 160 feet frontage by 158 feet deep. This house is only a few years old, built on solid foundation and is in beautiful condition.

Large front veranda, expensive glass front door leading into vestibule, all glassed in, which makes a nice sunny sitting-room if desired.

Door leading into hall with big opening into drawing-room and dining-room with sliding doors between. These two rooms occupy the whole front of the house. Expensive fireplace which never smokes.

Very attractive buffet built in dining-room. Pass pantry fitted with shelving, glass doors, drawers, bins and cooler. Kitchen well lighted, has expensive electric range, hot water heater, connected with 60-gallon boiler.

Den with a dandy little fireplace off hall.

Hall, drawing-room and dining-room have solid oak floors.

Easy stairway, 5 very well-lighted bedrooms and sleeping porch glassed in, with rolling windows.

Bathroom is large and the plumbing is excellent.

Second floor hall is spacious and affords convenient access to the different rooms.

The ground in front of the house is nicely laid out. The soil is very rich. One can raise large quantities of vegetables and berries of all kinds; also room for tennis court.

The owner lives in South America and does not expect to return. This house is located at 1037 Lyall Street. Look at it, then get in touch with us at once.

The property is worth double the price asked. Good terms if desired. This is a very choice place at a sacrifice price. Immediate possession.

THE GRIFFITH COMPANY
PHONE 1462
See Our Other Ad. on Page 13, Following Classified

To Elect Officers

A meeting of Ward One Liberals will be held Wednesday evening at 8 o'clock in the Liberal headquarters rooms, corner of Government and Broughton Streets, for the election of officers for the year; other business will be brought forward. It is hoped members and friends of Ward One will make an effort to be present.

A real good dog is one that knows enough to bite only collectors.

Young Man—"How much do I pay for a marriage licence?"

Clerk—"Five dollars down and your entire salary each week for the rest of your life."

PILES
PAZO OINTMENT
Quick relief or money refunded. See guarantee. In tubes with pile pipe attachment, 75c; tin box, 60c.
GUARANTEED

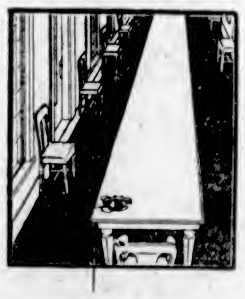

"The Largest Conference Room in the World"

You are in an office.

"How large is this room?" someone asks.

About fifteen feet long and twelve feet wide, you estimate.

There is a business man in the office. He wishes to talk to someone else about a business matter.

The business man reaches for the telephone. As he does so, the walls of the room begin to move back. They retreat farther and farther... hundreds of miles . . . thousands of miles...until soon the office is so large that it covers much of North America and Europe. Magic? No, not magic. Telephones.

The telephone on the desk has converted the office into *The Largest Conference Room in the World.*

With whom does our business man want to confer? Someone in Europe? Someone in Cuba, or Mexico? Someone in Montreal, or Winnipeg, or New Orleans, or New York, or Los Angeles, or Kamloops?

No matter. He has 21 countries at his elbow.

What a panorama!

B. C. TELEPHONE COMPANY

The Daily Colonist

Established 1858

The Colonist Printing and Publishing Company, Limited Liability.

J. L. Tait, Business Manager.

Subscription Rates by Carrier and by Mail in Districts Contiguous to Victoria, Served by Colonist City Carriers:

Yearly	$12.00
Monthly	1.00

Subscribers' in ordering change of address should be particular to give both old and new address.

Subscription Rates by Mail:

To Canada, Great Britain, the United States and Mexico, except districts as above:

Yearly	$6.00
Half-Yearly	3.00
Quarterly	1.50

All subscription rates payable in advance. Mail subscribers are requested to make all remittances direct to The Daily Colonist.

Wednesday, February 12, 1930

NAVAL AIMS

The reply of the United States to the suggestion that battleships should be reduced in size is that she should be permitted to build a capital ship of the Rodney type, of 35,000 tons, armed with 16-inch guns. The reason given for this proposed extension of tonnage is that it would put the United States on a battleship parity with Britain. The Naval Conference discussions give an indication, at this long range, of proceeding at cross purposes. So far Britain has been the only nation to give tangible proof of faith in the purpose for which the Conference has been summoned. She has halted work on two cruisers and stopped the commencement of work on two others. Not a single other nation represented at the London Conference has responded to this gesture. Britain is allowed to do all the sacrificing. The opinion is now gathering ground that she has done sufficient, if not too much, and the response to the American suggestion of increased battleship tonnage is anything but cordial.

Whatever criticism prevails, because of the evident intention of Mr. Ramsay MacDonald to place the British Navy on the sacrificial block, he must be given the credit of his intention to bring about some armament reduction at the present Conference. His standpoint is genuine, even if not conceived in the best interests of the Empire. In the light of the attitude of the other nations and conflicting circumstances that have been disclosed and that were not prevised by the politicians of peace, it may be that before the Conference ends he will have to alter his conception as to the naval strength that implies Empire security. That strength is relative to the naval power of other nations. It is not and never was a question of parity with any one nation. If the present Naval Conference is abortive, what will have made it so more than any other circumstance is that the United States and Britain, without reference to other Powers, should have discussed parity in advance. Probably in the long run France's attitude will prove to be the correct one, namely, that any question of armament reduction where the world situation is concerned is a matter for the League of Nations.

STATE HEALTH INSURANCE

The interim report of the Royal Commission on State Health Insurance shows that a good deal of material has been assembled on the basis of which subsequent recommendations can be made as a policy for provincial legislation. The Commission seeks further time to pursue its inquiries. The most definite statement made, so far, is that investigations indicate a public desire for an "economically sound and equitable public health insurance plan in the interest of wage earners." It intimates that were this policy adopted there would be scientific reduction of charges for sickness, to the Government, employers and individual citizens. This appears like an intimation that sickness is now costing too heavily, but there is no explanation of where the wastage is.

The trend of the opinion expressed in the interim report is that compulsory insurance will be recommended. There is no indication of the extent to which it will affect the wage-earning class, nor how far public funds will be pledged. The latter consideration would indicate the relief that the public would be justified in hoping for were health insurance devised on purely economic lines, or, in other words, making certain that those pay who are the beneficiaries.

The assumption that governs all schemes for present-day social legislation is that there is a public demand for it. The fact that a majority of those who stand in direct line for benefits are favorable, is taken as an indication of public opinion, though that may not necessarily be the case. The statement that a scientific scheme of State health insurance will mean reduction in health charges to the Government, employers and insured probably is another way of saying that, as in so much social legislation, those who now pay and are able to pay for their progress through life will have to pay, as well, a contribution towards a similar progress by others.

It is perhaps as well that the Royal Commission should be permitted a further time to assemble more evidence, rather than that half-baked recommendations should be adopted as legislation which would subsequently call for repeated amendments. The trouble with all social legislation is that it is of the makeshift variety, susceptible to continuous change. Experience has also shown that wherever it is compulsory in the matter of contributions there is always an endeavor by the administrative body to make it more and more embracing. In State health insurance, if it is to come, the better way would be to give employees, class by class, the option of availing themselves of any new legislation. In health insurance, more so than in most schemes of social legislation, there is the question arising of too great interference by the State in the private affairs of its citizens.

QUEBEC'S FINANCES

The Quebec Budget shows revenue of $39,986,283 and expenditure of $35,964,487. This, at first blush, indicates a most satisfactory condition of affairs but subsequent explanations in the Budget Speech take all the gilt off the gingerbread. The figures given relate to the "ordinary" revenue and the "ordinary" expenditure. There are, as well "extraordinary" revenues and "extraordinary" expenditures which have to be considered in arriving at the financial condition of the province. The only true criterion is reached by adding ordinary and extraordinary revenues and balancing them with ordinary and extraordinary expenditures. When this is done it is seen that the total receipts from all sources from July 1, 1928, to June 30, 1929, were $48,884,101.39, and the total expenditures, $49,187,237.40.

Quebec, in furnishing these figures, has dispelled an illusory idea of a surplus, and Mr. McMaster, the Provincial Treasurer, has been honest in his statement to the people. The funded debt of Quebec has risen from $39,457,869 in 1917-1913 to $81,052,695 in 1927-1928. It is significant that, despite the receipts accruing from liquor control, the public debt has gone on increasing, just as it has in British Columbia. The Quebec Government had anticipated that liquor receipts would go a long way towards liquidating the public debt but this has not worked out at all in practice. Wherever liquor control prevails the proceeds have not meant either reductions in public debt or reductions in taxation. It is full time that such a monopolistic trade were translated into terms of benefit in the way of reduced taxation for the people who made it possible.

A QUESTION OF MENTALITY

Dean Inge has been quoting a man described as "an American captain of industry" who is reported to have said that he travelled England from end to end and failed to find an Englishman who put his heart into his work. The Dean of St. Paul's takes vigorous exception to this statement. He describes it as a gross exaggeration, and asks how could such be the case when England remains the third richest nation in the world (per head of the population). "The richest," says Dean Inge, "is, of course, the United States"—the second richest, Cuba. There is not necessarily any weakening in argument because Dean Inge should give the United States the first place in per capita wealth. The truth, however, is that this proud position belongs to France, and the United States is hardly, if at all, ahead of New Zealand. The tenor of Dean Inge's argument is, however, that Britain could not very well be so high up in the list of wealth per capita if her people have not their hearts in their work. He says:

"We manage somehow to retain our position near the top of the list in spite of the most cruel handicaps—the loss of some foreign markets, over-population, excessive taxation and consequent high costs of production, and prohibitive tariffs imposed by other countries and our own Dominions. If our goods were as bad and as expensive as some people would have us believe, why is it necessary for other nations to build such high walls to keep them out."

Dean Inge hardly need have entered into such a palpable explanation of the sweeping inaccuracy of the remark made by the American "captain of industry." He could have said that as Englishmen do not wear their hearts on their sleeves it is quite impossible for an American to judge their attitude towards their work. What many Americans fail to understand is why the English are not "blatherskites."

The danger is that even if Britain does save money by reduced warship construction there will be no corresponding economic gain to the country. A Government which has so plainly showed it possesses the dole habit and the dole mentality would, in every likelihood, use the money saved for subsidies to idleness. If that were to be the outcome it would be far better that the money in question should be kept employed in maintaining the discipline and prestige of the race.

WEAK KNEES AT WESTMINSTER

The British became a great nation and ruled nearly half the world because of their adventurous and, when needed, warlike qualities. It is only within the last twenty years or so that we have apologized for our Empire. Our race, maritime, adventurous, self-reliant, inventive, courageous, are a better people than the Indians, Arabs, Mongols, Copts, Levantines and all the rest of them, and I want to know why we haven't the courage to say so, and the logic to act upon it. Our people, best of the Nordics have civilized the east and south of the world, eliminated slavery, destroyed oppression, ruled with laws which the whole world respects, brought prosperity to lands once arid or given up to rapine and poverty. We have given more to India, Egypt, South Africa, and other parts of the Empire than we have ever taken away from them. Why not say so? Why not proudly parade our superiority instead of miserable shufflings, hesitations, surrenders and humiliating temporizations?—"Kim," in The Bystander (London).

Give me a man so trained in mind that his body is the ready servant of his will and does with ease and pleasure all the work that, as a mechanism, it is capable of.—Thomas H. Huxley.

The less you can enjoy, the poorer, the scantier yourself; the more you can enjoy, the richer, the more vigorous.—Lavater.

The Weather

Meteorological Office, Victoria, at 8 p.m., February 11, 1930.

PRECIPITATION AND TEMPERATURES

	Rain	Snow	Min.	Max.
Victoria	.06		36	41
Vancouver	.02		32	42
Kamloops			28	42
Prince George			18	34
Estevan Point	.43	--	30	42
Prince Rupert	.24	--	32	34
Dawson		--	46b	32b
Seattle	.02		36	42
Portland	trace		40	46
San Francisco	--		50	64
Spokane	--		32	40
Los Angeles	--	--	50	66
Penticton	--	--	23	42
Vernon	--	--	21	40
Grand Forks	--	--	16	35
Nelson	--	--	21	40
Kaslo	--	--	27	40
Cranbrook	--	--	28	35
Calgary	--	1.4	20	28
Edmonton	--	--	2	28
Swift Current	--	trace	22	26
Prince Albert	--	--	12	32
Qu'Appelle	--	--	16	22
Winnipeg	--	--	14	32

FORECASTS

Victoria and Vicinity—Fresh to strong south and west winds; unsettled, with occasional rain.

Vancouver and Vicinity—Fresh to strong south and west winds on the gulf; unsettled, with occasional rain.

TUESDAY

Maximum	41
Minimum	36
Average	38
Minimum on grass	32

General state of weather, cloudy. Bright sunshine, 18 minutes. Rain, .06 inch.

5 P.M. WEATHER REPORTS

Victoria—Barometer, 29.98; wind, S.W., 24 miles; raining.

Vancouver—Barometer, 29.88; wind, S., 12 miles; cloudy.

Kamloops—Barometer, 29.74; wind, S., 4 miles; fair.

Prince George—Barometer, 29.68; calm; fair.

Prince Rupert—Barometer, 29.78; calm; cloudy.

Estevan Point—Barometer, 29.98; wind, N.W., 24 miles; raining.

Tatoosh—Barometer, 29.98; wind, S.W., 22 miles; cloudy.

Portland—Barometer, 30.16; wind, S.W., 8 miles; cloudy.

Seattle—Barometer, 30.04; wind, S., 16 miles; raining.

San Francisco—Barometer, 30.08; wind, W., 10 miles; fair.

Note and Comment

By R. B. D.

Confound their politics,
Frustrate their knavish tricks!

The brilliant flower of Democracy was merely in the bud when the above words were written. The more we read about the political situation in the greater part of the world the firmer becomes our conviction that the brilliant flower of Democracy has not only passed the budding stage, but has gone to seed, that there is not even one healthy flower, left blooming alone, like "The Last Rose of Summer." There may even be readers of the papers who would go so far as to say that the verses have a local application, but we shall refrain from saying anything of that kind until the existing Legislature has run its natural constitutional course and the Government flower has either brought forth fruit or has run to seed.

* * *

The conditions which brought the seldom-sung verse of the National Anthem to our mind were not the conditions in British Columbia, but the conditions in nearly all the countries of the world, and particularly the conditions in Great Britain and in Canada. The principles of Democracy have been so often expounded that we suppose everybody in the world is familiar with their purport—"government of the people, for the people, by the people." That is, government of the people for the people by the people of their own country, not government of the people for the people by the people of every country of the people of every other country. The people of Great Britain have surrendered the right of self-government and the people of every other country are dictating the terms under which the people of Great Britain shall be governed. And the existing government of Great Britain is meekly submitting to foreign dictation.

* * *

In the old days when the British Empire was a unit and more or less indifferent to world opinion, and certainly would not brook world dictation, the Imperial relations approximately closely to the relations of a family. Differences of opinion occasionally broke out in the family, of course, over local matters, but such disagreements always could be adjusted within the family circle. The leader of the present British Government was not content with administration of the affairs of the Imperial family which had been committed to his charge. His ideas of Democracy and government were too grand for such petty limitations. So he dreamt a dream and "started something." That something he started was a movement to incorporate all Europe in one great political family and all the world in one grand political confederation.

* * *

Family life and brotherly love may be all very well in their place, that place being in song and story, but there may be family squabbles, developing into family feuds, and family feuds breed the bitterest of all human passions, with possibly the exception of the passions aroused by feuds in churches, where brotherly love breeds something which appears closely related to fiendish hatred.

* * *

So when we read about the rancor which prevails within the ranks of the political parties composing the British family, of the bitter feud between Lloyd George and Lord Grey, of the personal antipathy of Lord Rothermere to Mr. Baldwin (one of the most amiable political leaders in the history of British public life), of the quarrels between the Left Wing, the Right Wing and the Centre of the Labor Party—when we think of the apparent impossibility of the comparatively small British family living together in unity and sweet accord, we look forward with forebodings to the wranglings and recriminations which will break out when the grand World Family is fully organized and gathered around the domestic council table for the usual discussions and the dispatch of business. Why, the necleus of that grand family cannot agree now upon the principles which shall govern its organization, not to speak of the details of its future business.

* * *

In the meantime we can imagine the Senate of the United States watching this business of the organization of a great world family with a saturnine smile on its face. The President of the United States has held conversations with the Premier of Great Britain upon this grand ideal of a world confederation without consulting the Senate, and in the matter of treaties and agreements the powers of the President and the Senate are coordinate. No treaty or agreement with foreign powers becomes effective until it is endorsed by two-thirds of the members of the Senate. One of the fundamental principles is that the United States shall never become entangled in the intricate and dangerous web of European public affairs. The President and his agents are trying to entangle the United States in the intricate and dangerous affairs of Europe without asking the Senate for its opinion. The Senate will give its opinion in due course, and unless the Senators have changed their views, they will proceed to smash up that interesting family party.

Letters to the Editor

No letter to the Editor will be inserted except over the proper signature and address of the writer. This rule admits of no exceptions.

THE BREAD DIET

Sir,—With reference to Professor Hill's letter in your issue of February 9, I agree with him that the facts have been correctly stated by both sides, as one would expect in a scientific discussion, but it is not to the inferences to be drawn from the facts that I join issue with him.

My objection to the professor's conclusions are not that they are incorrect, but that they evade the crux of the problem. The inference most readers would draw from his proposition No. 2 is that unless one is "compelled to live exclusively on flour" there is no valid reason for using wholemeal flour. For, from this he proceeds to proposition No. 3, that "in ordinary good modern mixed diets the omission of wholemeal bread will make no difference."

As nobody "lives exclusively on flour," he in fact deals only with those "who live on a good mixed diet," and thereby infers that this includes the whole population of Europe and North America. But the crux of the problem is that large masses of the population either cannot obtain, do not obtain, or cannot afford "a good mixed diet," so that, even if we admit his proposition No. 3, the real trouble has been ignored by his argument, which therefore, to use his own phase, is "misleading, because while it is truth, it is not the whole truth."

Now, even as regards proposition 3, I do not agree that it is a proper inference from the facts, and his illustration of the "nails" confirmed me in that view. For there is no true analogy between the "nails" and "vitamins and salts."

When I buy nails I know how many I want, and buy them. But when a man fills his inside with starch, he neither knows the extent of his need now nor whether the food supplied to him is making good that deficiency.

There is, in fact, no certainty that the rest of his diet will adequately supply the missing ingredients that have been so foolishly rejected in the first instance.

How heavy the leeway is, few realize.

In Canada our per capita wheat consumption is seven and a half bushels. That means that most people between the ages of ten and fifty must be loading themselves up with ten bushels of undiluted starch per annum at least, from wheat alone.

As against this, "the good mixed diet" is, in the case of the poor, a miserable fiction. A vast number of children have as their main diet quantities of white bread thinly smeared with jam. Nor is it the children of the poor only who suffer from the removal from our flour of its most essential ingredients, as I have myself experienced at a great English public school, and when living in countries where wholemeal could not be obtained. For among the poor, as often at school, bread is the only food that is at all abundant, the only means of "filling up the crevices"; and as that is deficient in nutriment the leeway is not made up, and I submit there is no valid reason to believe the loss is ever entirely made good. We do not in fact eat more of other foods when we change over from wholemeal to white flour, and therefore there is a definite loss of protein, salts and vitamins.

The per capita consumption of wheat by Norwegians and Swedes is only three bushels, and much of this is consumed as wholemeal. And they are considered the most vigorous of the white races.

And what about the sturdy Highland gillies, with their good oatmeal diet? Historians assert that the stamina of our foot soldiers in the Peninsular War cannot be matched, yet in recent years men drawn from England's countryside have been found deficient in health and vigor.

If the change in their basic food, bread, is not the reason, what is? From personal observation I can testify that coolies in the Far East did not rely wholly on polished rice for their diet. It was the basis of their diet, as white bread is among the poor in England. The evidence therefore proves that in their case the deficiency was so inadequately made up that they died of specific disease; it does not prove that the whites did not suffer from less serious defects in their diet.

In fact, they do suffer visibly unless they eat plenty of fruit and vegetables. And the true inference is, not that our continuing to live justifies the elimination of values in our basic foods, but that the general scientific law holds good in this, as in all other matters, namely, that we suffer to a greater or less extent for all the follies we commit.

A. B. SANDERS.

804 Foul Bay Road, Victoria, B.C., February 9, 1930.

LORD LISTER

Sir,—The writer of this week's "Great Day," (Colonist, February 8) deals with the death of Lord Lister on February 10, 1912. The article contains these words: "Lister devoted himself to finding a means of preventing putrefaction of wounds and consequent infection. Pasteur's great discovery that all decomposition and disease was due to the presence of germs set Lister on the right track and led him to seek a suitable substance to kill the germs in wounds, with the result that he decided to experiment with antiseptic dressings of carbolic acid. This daring innovation was a complete success from its first application in 1865 . . . he also introduced catgut in the place of silk for tying arteries."

While we are all prone to make mistakes, however unintentional, we should aim at accuracy. The quotation I have given is so erroneous as to call for comment. Firstly, whatever opinion Lister may have held of Pasteur's germ theory of disease, it still remains but a theory. Secondly, Lister's invention of a carbolic spray to "kill the germs" proved so dangerous to his patients that he admitted his shame at ever having recommended it. (See address before International Congress at Berlin, August, 1890). It could not, therefore, have "been a complete success from its first application." Indeed, his process was called by the greatest of all surgeons, Professor Lawson Tait, "a return to the dark ages of surgery." It was even thought that there was "a professional criminality" in putting forward such specious doctrines as the carbolic theory.

Thirdly, Lister did not successfully introduce a catgut in place of silk for tying arteries. Two successful experimenters, Baker Brown and Thomas Keith, had learned how to use pure silk, cutting the ends of the ligatures short and closing the wound over them. In spite of this Lister made dreadful experiments with "carbolized catgut, kangaroo tendons and other novelties, which speedily die out when applied to human beings. Tying an artery, cutting short the ends of the ligature and leaving it in the wound had been successfully demonstrated by Lawrence in 1815, before Lister was born. True, Lister did experiment on a calf to find out the fate of a thread left in a wound, but as others had demonstrated the necessary findings without any dreadfulness whatever, Lister's experiments could hardly be called contributions to surgical art.

DORA KITTO.

315 Sayward Building, Victoria, B.C., February 10, 1930.

The Rhyming Optimist

By Aline Michaelis

HAPPY ENDINGS

Happy endings, how we love them!
Though the realists deplore
Plays and stories brimmed with sunshine,
Still the people call for more!

True artistic worth, they tell us,
Lies in plots of grime and gloom,
But the ordinary mortal,
Like his fiction full of bloom.

Happy endings brought us gladness
In our days of fairy tales,
Knights who saved each lovely princess,
Ships outriding all our gales!

And today, despite the critics,
And their preference for doom,
Still the ordinary reader
Likes his fiction full of bloom.

Tides at Victoria

FEBRUARY

Date	Time	Ht.	Time	Ht.	Time	Ht.	Time	Ht.
	H. M.	Ft.	H. M.	Ft.	H. M.	Ft.	H. M.	Ft.
1...	7:00	6.4	11:06	7.5	14:26	6.0	23:54	5.8
2...	7:09	6.0	11:30	7.1	15:21	5.7	23:23	5.5
3...	7:21	6.0	12:54	6.4	16:36	5.5	23:46	4.9
4...	7:32	6.3	13:51	5.7	18:09	5.3	23:56	4.2
5...	7:38	6.5	14:48	4.9	21:06	5.0	35:39	3.5
6...	7:46	6.6	15:46	3.8	.....	..	.....	..
7...	7:59	6.5	16:49	3.0	.....	..	.....	..
8...	8:38	6.7	17:26	2.1	.....	..	.....	..
9...	9:15	9.8	18:26	1.4	.....	..	.....	..
10...	10:15	10.0	19:12	0.8	.....	..	.....	..
11...	11:14	10.0	18:56	0.8	.....	..	.....	..
12...	5:55	8.0	7:20	8.4	13:12	6.8	20:30	0.7
13...	5:15	8.4	5:36	7.7	13:10	9.4	21:30	1.5
14...	5:25	8.4	5:54	7.0	14:11	8.6	22:00	1.8
15...	5:40	8.2	10:31	6.8	15:15	8.3	23:40	3.8
16...	5:59	8.0	11:33	5.4	16:31	7.7	23:16	4.0
17...	6:30	8.5	12:38	4.6	18:18	5.7	23:50	5.2
18...	6:44	8.5	13:40	4.2	20:57	5.4	.....	..
19...	0:08	6.9	7:08	8.7	14:43	5.7	.....	..
20...	.....	..	7:27	8.7	15:46	6.3	.....	..
21...	.....	..	7:45	8.6	16:47	5.6	.....	..
22...	.....	..	8:05	8.7	17:41	2.8	.....	..
23...	4:48	8.8	.....	..	18:28	3.4	.....	..
24...	4:54	6.9	6:18	5.5	9:54	5.5	16:06	2.5
25...	5:05	6.7	6:30	5.2	10:58	6.3	15:45	2.2
26...	5:13	6.4	6:43	7.4	11:53	7.0	20:18	2.3
27...	5:15	6.1	5:56	7.4	13:41	8.1	20:50	2.3
28...	5:06	7.5	9:31	6.8	15:29	6.0	21:21	2.6

The time used is Pacific Standard for the 120th Meridian west. It is counted from 0 to 24 hours, from midnight to midnight. The figures for height serve to distinguish high water from low water. Where blanks occur in the tables, the tide rises or falls continuously during two successive tidal periods without turning.

The height is in feet and tenths of a foot, measured from the average level of lower low water.

To find the depth of water on the sill of the Esquimalt drydock at any tide, add 18.6 feet to the height of high water as above given.

To find the depth of water on the sill of the Songhees drydock add 30 feet to the height of high water as above given.

SUNRISE AND SUNSET

FEBRUARY, 1930

Time of sunrise and sunset (Pacific Standard time), at Victoria, B.C., for the month of February, 1930.

	Sunrise	Sunset		Sunrise	Sunset
1	7:44	5:10	15	7:31	5:34
2	7:42	5:11	16	7:18	5:35
3	7:41	5:13	17	7:17	5:36
4	7:39	5:15	18	7:15	5:36
5	7:37	5:17	19	7:14	5:39
6	7:36	5:18	20	7:13	5:41
7	7:34	5:20	21	7:11	5:43
8	7:33	5:22	22	7:09	5:44
9	7:31	5:24	23	7:07	5:46
10	7:29	5:26	24	7:05	5:47
11	7:27	5:27	25	7:03	5:49
12	7:25	5:29	26	7:01	5:51
13	7:24	5:31	27	6:58	5:53
14	7:22	5:32	28	6:57	5:55

The Meteorological Observatory, Gonzales Heights, Victoria, B.C.

MOONRISE AND MOONSET

FEBRUARY, 1930

Time of moonrise and moonset (Pacific Standard time), at Victoria for the month of February, 1930.

	Rises	Sets
1	8:17 a.m.	8:17 p.m.
2	6:22 a.m.	8:28 p.m.
3	6:45 a.m.	10:04 p.m.
4	10:03 a.m.	11:45 p.m.
5	10:21 a.m.	....
6	10:46 a.m.	0:59 a.m.
	(First Quarter on 6th)	
7	11:10 a.m.	2:17 a.m.
8	11:46 a.m.	3:37 a.m.
9	12:40 p.m.	4:53 a.m.
10	1:46 p.m.	6:00 a.m.
11	3:11 p.m.	6:53 a.m.
12	4:40 p.m.	7:31 a.m.
13	6:06 p.m.	8:00 a.m.
	(Full Moon on 13th)	
14	7:29 p.m.	8:22 a.m.
15	8:54 p.m.	8:43 a.m.
16	10:15 p.m.	9:00 a.m.
17	11:30 p.m.	9:16 a.m.
18	....	9:37 a.m.
19	0:44 a.m.	10:00 a.m.
20	1:56 a.m.	10:27 a.m.
	(Last Quarter on 20th)	
21	3:06 a.m.	11:01 a.m.
22	4:08 a.m.	11:44 a.m.
23	5:01 a.m.	12:36 p.m.
24	5:40 a.m.	1:37 p.m.
25	6:18 a.m.	3:43 p.m.
26	6:44 a.m.	3:51 p.m.
27	7:06 a.m.	5:00 p.m.
28	7:24 a.m.	6:08 p.m.
	(New Moon on 28th)	

Note.—These times are correct to within one or two minutes. The Meteorological

THREATENED RISE IN PRICE OF BEER

WINNIPEG, Feb. 11.—An advance in the price of beer purchased in beer parlors from 15 to 20 cents a bottle will probably result from the new beer tax which Premier John Bracken announced in his budget speech tonight. It will not apply to beer sold by the glass.

Saving for a rainy day is well and good, but the way some people save they must be expecting a flood.

THE COLONIST IN NEW YORK

The Colonist is delivered to the principal New York hotels, on order only, by the Long Acre Newspaper Delivery. Order may be given to the Mail Clerk of your hotel or telephone to Longacre 4649.

COMFORTERS
Of Quality and Beauty

Superb color schemes, intriguing designs and the absolute assurance that the comforter you choose is filled with the finest quality purified down. Such is the selection you will find at Weiler's . . . and at very moderate prices. See this display of English Comforters the next time you are in town.

WEILER'S
Complete House Furnishers
Government St. Established 1862

Vancouver Island Distributors for the Famous
Laminex Guaranteed Doors
Will Not Shrink, Swell or Warp. We Carry a Large Stock and Can Give Quick Delivery. Cost No More Than Ordinary Doors
THE MOORE-WHITTINGTON LUMBER COMPANY, LTD.
Sawmill Phone 298 Factory 2697

If You Suffer From Rheumatism, Neuritis or Sciatica
Use the Wilshire
I - ON - A - CO
No Inconvenience or Shock
Phone 197; Evenings, 3859R
H. AUSTIN GOWARD, Sales Manager

Owing to Lack of Orders We Have Had to Put Our Employees (All Disabled Men) on Half Time
WE NEED YOUR JOB
The Red Cross Workshop
584-6 Johnson St. (Just Below Government) Phone 2169

Remember the Coal
that pleased you!
Midland . . . McCleod River . . .
Wellington . . . Jot the name down when you order it so that you will know which one to order again. All three are coals that will please you. You'll want to repeat your order. Remember the name and you'll avoid confusion.
Walter Walker & Sons
LIMITED
"A Fuel for Every Purpose"
1423 Douglas Phone 485

Grasshopper Control Areas Are Considered

New legislation examined yesterday by the agricultural committee preliminary to introduction to the Legislature provides for the establishment of grasshopper control areas.

The bill authorizes the Government to define any area as a controlled district on petition from land holders representing 60 per cent of the acreage. Cost of the work will be spread over every farmer, whether petitioner or non-petitioner, and repayment will be required within one year in the form of an acreage tax. Control operations will be carried out by a committee consisting of three land holders and two Government officials.

The measure also empowers the Government to spend up to $30,000 on protection of crops against grasshoppers.

BATTALION ORDERS

The 58th Field Battery parade as called for February 14 is cancelled. The battery will parade on February 18 at 8 o'clock, and on subsequent Tuesdays. Friday nights will be sports night, to which any member of the Brigade in uniform will be admitted free of charge.

COMICS - CUTES - CUT OUTS - RELATIVES - FRIENDLY and GENERAL
All Prices
LITCHFIELD
1100 Government St., Opposite Royal Bank

Blank Books
Record, Cash, Ledger
Sweeney-McConnell, Ltd.
1018 Langley Street
Dating Stamps

FREE
ACHING FEET
All this week I will examine and locate your trouble and tell you what you should do. No obligation. Why continue to suffer?
B.C. Foot Hospital
Stobart Bldg., 745 Yates St. Ph. 597

FINEST QUALITY
Cox's Orange Pippins
$3.00, Per Box; 2 for $5.75
(46 Lbs. Net Per Box)
A. J. RUDKIN, Duncan, B.C.

FIFTY YEARS AGO TODAY

(From The Daily British Colonist of February 12, 1880)

Discussing the Elk Lake waterworks in the City Council last evening, a motion by Councillor Boyd to have the Goldstream watershed surveyed, and ascertain the cost of bringing in water from that locality, failed to receive a seconder.

A new joint stock company has been formed to operate the East Coast Steamers with a capitalization of $100,000.

Considerable distress has occurred to stock from weather conditions in the Nicola Valley.

ESTABLISHED 1885
JUST ARRIVED—NEW SPRING
Enna Jettick Shoes
ENNA JETTICK SHOES FOR WOMEN
$7 $8
Thousands Made Happy—Come and Get Yours Today
Maynard's Shoe Store
649 Yates St. Phone 1232
WHERE MOST PEOPLE TRADE

Workingmen's Cottages
GOOD VALUES—LOW PRICES

SAANICH—Near City Limits. 5 rooms, entrance hall, living-room with open fireplace, 3 bedrooms (one of which can be used as den), well appointed kitchen, fine 3-piece bathroom, 2 large lots planted in fruit trees. In first-class condition.....$2,650.00
5 Rooms, dining-room, living-room, kitchen and pantry, 2 bedrooms downstairs and room for 2 more upstairs, if so desired. Cement basement, furnace, washtubs. Two of the best improved lots in Saanich, containing excellent fruit trees, small fruits, ornamental shrubs, flowers, bulbs. Garage in good shape and excellent runway.....$3,150.00

VICTORIA—Close in, walking distance of town; 5-Roomed Bungalow, living-room with open fireplace, dining-room, 2 good bedrooms, 3-piece bathroom, fine kitchen and pantry. Cement basement, good garden with fruit trees, flowers and bulbs.....$2,500.00

E. S. Woodward
Estate Agent, Brown Blk., 1116 Broad St. Phones 8712 and 1765

HAYWARD'S B.C. FUNERAL Co
Phones 2235 2236 2237

LADIES' DOCTOR DUNCAN ARCH-SUPPORT SHOES
Brown or Black. Sizes 3-8.
$3.99
COPP'S SHOETERIA LIMITED
613 Yates Street, Victoria
Next Door to The Poodle Dog Cafe

Huge Rumrunning Ring Thought to Be Now Revealed

(Associated Press)

SPOKANE, Feb. 11.—The Government charges that twenty-five alleged liquor conspirators operated a huge whisky ring, handling rum worth hundreds of thousands of dollars through the use of mule trains between Spokane and Canada, it was revealed today with the publication of secret indictments.

CHILLS! HEADACHE! FEVER!
"Take LAXPYRIN at once".
Act now before a severe cold, flu, pneumonia get a deadly grip on you. Laxpyrin destroys cold germs, reduces and eliminates fever, relieves headache and regulates the bowels. At all drug stores.
19A
LAXPYRIN
MADE BY THE MAKERS OF BUCKLEY'S MIXTURE

HOUSEHOLD GOODS

THOSE extra bits of odd furnishings you have stored in garage, attic and basement are worth money to someone. Make an inventory of those you no longer need. Publish the list in The Colonist Want Ad columns and you'll be agreeably surprised at the quick response and the neat little sum of money they will bring.

The Daily Colonist
Want Ad Department
8 A.M. to 10 P.M. Phone 11

WINNIPEG MAYOR RAPS TAX JUMPS

Taxation Proposals of Bracken Government Are Made Subjects for Strong Protests

(Canadian Press)

WINNIPEG, Man., Feb. 11.—Tea, coffee, soft drinks, ice cream and candy have been overlooked by Manitoba's Government as favorable sources of revenue, stated Mayor Ralph H. Webb, of Winnipeg, today. Referring to the budget presented in the Manitoba Legislature last night, he considered that new imposts on beer and gasoline were additions to already overburdened items.

The city of Winnipeg is entitled to some share of revenue from gasoline levies, the Mayor held. Five years ago the City Council put in a claim for part of the tax, he said, and when the matter was discussed it was more or less verbally agreed that if the province would earmark the returns for highways, the city would forego the claim for five years. He considered it grossly unfair for the Bracken Government to keep all the gas tax money.

"The tax on beer seems to me to be class legislation," commented the mayor, referring to the budget decision to impose a levy on bottled beer sold in beer parlors. By the budget proposal, the tax on gasoline would be raised from three cents per gallon, as at present, to five cents.

LIVELY DEBATES IN LEGISLATURE

Alberta House Is Enlivened by Two Motions Which Create Very Animated Discussions

(Canadian Press)

EDMONTON, Alta., Feb. 11.—A motion by Mr. George Webster, Liberal, Calgary, urging that "the time has arrived when the supplementary revenue tax levied in this province should be abolished, or very materially reduced," precipitated a warm debate in the Provincial Legislature on Tuesday afternoon, in which, following an amendment by Hon. H. G. Reid, "That this proposal be deferred until it was seen what revenue might be available from the natural resources," and considerable discussion by various members, Mr. Fred White, Labor, Calgary, finally adjourned the debate.

The Liberal leader, Captain J. T. Shaw, strongly supported the motion, while Mr. W. M. Shields, U.F.A., MacLeod, who followed Mr. Reid, urged that the tax be retained.

Mr. White, in adjourning the debate, assured Premier Brownlee that he would be prepared to continue on Wednesday afternoon.

Immediately after the adjournment of this debate, Mr. Webster came to bat again with a second motion that a financial statement, showing monthly the public debt, revenues and expenditures of the province, be published in each issue of the official Alberta Gazette.

Premier Brownlee registered strong opposition to the proposal, speaking for half an hour, and at 5:45 p.m. this debate too was adjourned, at the request of the Liberal leader, J. T. Shaw.

"Pardon me," said the waiter, "this money you give me includes nothing for the waiter."

"I didn't eat one, did I?"

CORNS Peel Off, No Pain

An amazing remedy—acts in a few seconds and causes no pain. The corn shrivels up and loosens. Another application or two and the corn drops out. Wonderful—yes, it is—but that is just how **Putnam's Corn Extractor** works. You can buy Putnam's Corn Extractor from any druggist. Get your bottle today. Refuse a substitute for Putnam's.
(Advt.)

RATEPAYERS' ASSOCIATION TO CARRY ON

Saanich Central Organization Will Not Disband, Members Proclaim Last Night

SCHOOL MATTERS TO BE DISCUSSED

Meeting in Tolmie School last evening, with Mr. F. Mallor in the chair, the Central Ratepayers' Association of the municipality of Saanich decided that discussion of high school matters would be superfluous until such time as a report of the joint conference between the municipal council and the board of school trustees had been made public, and an adjournment was taken until Tuesday evening next, February 18, when the meeting will be resumed in Tolmie School at 8 o'clock, when it is the intention of all who were present last night to have a full representation from each ward on hand, in order to thoroughly discuss matters pertaining to the school situation and endeavor to arrive at a solution which will be acceptable to all section of the municipality.

To stress the importance of getting together for the purpose of discussing school matters, the insertion of advertisements was authorized in the daily papers over the week-end. Secretary Paterson is to address cards to prominent officials of ward organizations throughout the district, asking them to be present, while the members attending last night's meeting all volunteered to interview ratepayers personally in the effort to have a gathering representative of all wards in attendance, so that the fullest measure of discussion may proceed in connection with this most pressing of the municipality's problems.

The delegates to the meeting last night were unanimous in the belief that the association could fill an important role in the public affairs of the municipality, moreso at present than at any time in the past, and that the scope of its activities and what it may accomplish will more than justify whatever time and trouble its members devote to the work. When the association meets next week, the initial business will be the election of officers for 1930.

Obituary

GRIFFIN—The remains of Mrs. Ada Griffin, who passed away in this city on Saturday, February 8, will be forwarded tomorrow afternoon by S. J. Curry & Son to North Battleford, Sask., where interment will be made in the family plot.

KING—Funeral service for James King, who passed away in this city Monday, will be held this afternoon at 2:30 o'clock from the S. J. Curry & Son Funeral Home, corner of Quadra and Broughton Streets. Adjutant Merritt will officiate and interment will be made in Royal Oak Burial Park.

LLOYD—The funeral of Marmaduke Bernard Lloyd took place from Hayward's B.C. Funeral Chapel yesterday afternoon to St. John's Church, where service was conducted by Rev. Canon Chadwick. Among those present were representatives of the Albion Cricket Club, a large number of employees from the Parliament Buildings, and the members of the Masonic Order attended in a body. Their service at the graveside was conducted by Wor. Bro. A. Macdonald, Worshipful Master of Britannia Lodge, No. 73, A.F. & A.M. The pallbearers, all members of the Masonic Order, were: Rt. Wor. Bro. R. Hetherington, Wor. Bro. R. T. Taylor, Rt. Wor. Bro. J. E. Johnson, Bro. W. G. M. Rolston, Bro. G. M. Duncan and Bro. D. C. Hughes. The remains were laid to rest in Ross Bay Cemetery.

WIPER—The remains of Joseph Wiper, who passed away in this city on Monday, are reposing at Hayward's B.C. Funeral Chapel, from where the funeral will take place on Thursday afternoon at 2 o'clock. Adjutant Merritt will officiate. Interment will be made in Royal Oak Burial Park.

LOVE—The funeral of Mr. James Love will take place this afternoon at 2 o'clock from the Sands Funeral Chapel, Rev. F. A. P. Chadwick officiating, and the remains will be laid to rest in the Royal Oak Burial Park.

KELLEHER—The funeral of Mrs. Mary Caroline Kelleher, who passed away last Friday, will take place this morning, February 12, the cortege leaving her home, 825 Vancouver Street, at 8:45 o'clock, and fifteen minutes later mass will be celebrated at St. Andrew's Cathedral by Rev. Father C. E. Evans, and the remains will be laid to rest in Ross Bay Cemetery.

DICKSON—The funeral of Mrs. Mary Jane (Jenny) Dickson, who passed away at the family residence, 1109 McKenzie Street, Monday evening, will take place tomorrow afternoon at 2 o'clock from the Sands Funeral Chapel. Rev. Dr. Clem Davies will officiate, and the remains will be laid to rest in the Royal Oak Burial Park.

LEVEY—The death took place yesterday afternoon at the home of her daughter, Mrs. W. J. Jewell, old West Saanich Road, of Mrs. Emma Jane Levey, in her ninetieth year, born in Toronto and a resident in Saanich for the past nineteen years. Deceased is survived by, besides her daughter, four grandchildren and several great-grandchildren. The funeral will be held tomorrow at 3 o'clock from the Sands Funeral Chapel. Rev. H. A. Ireland will officiate, and the remains will be laid to rest in Royal Oak Burial Park.

RARZKOWSKA—The funeral of Miss Mary Rarzkowska, who passed away last Saturday at St. Joseph's Hospital, took place yesterday morning, the cortege leaving the Sands Funeral Chapel at 8:50 o'clock. At 9 o'clock mass was celebrated by Rev. Father C. E. Evans. There were beautiful flowers covering the casket, and the many friends present testified to the respect in which Miss Rarzkowska was held. Messrs. E. Murray, F. X. O'Neill, R. Roberts and J. Neary acted as pallbearers, and the remains were laid to rest in Ross Bay Cemetery.

McCOLL—There died in a private hospital in Victoria yesterday, David McColl, formerly of Ayr, Ontario, in his ninetieth year. The funeral will be held on Saturday afternoon, February 15, at McCall Bros.' Funeral Home, at 2:30 o'clock. After cremation his ashes will be interred at Ayr, Ontario.

MARCH—Mr. Albert March, formerly of Esquimalt, died February 7, in Seattle, where he had been a resident for twenty years. He was the second son of Mr. James March, of Kamloops, and the late Mrs. March. He leaves surviving, his widow, his father, two brothers, George, of Esquimalt, and Stanley, of Seattle, and three sisters, Mrs. Simpson, of Kamloops, Mrs. F. A. Ricketts, of Sidney, and Mrs. R. Stewart, of Seattle.

MINERS NEED EMPLOYMENT

SITUATION IS REPORTED AS CRITICAL IN FERNIE DISTRICT

Appeal to Provincial Minister of Public Works to Start Road Work

The Minister of Public Works, Hon. N. S. Lougheed, will lend every assistance possible to render relief to those who are out of work in the Fernie district by carrying on such work as can be done on the provincial roads.

The matter came up in the House yesterday, when Mr. T. Uphill, member for the district, moved for an adjournment of the House in order to discuss a matter of urgent public importance.

In outlining the object, Mr. Uphill explained that there had been a mass meeting held at Coal Creek, when it was decided that in view of the fact that there were 90 per cent of the men out of work or on short time, that a request be made to the Government to take into consideration the starting of all the work possible on public works to relieve the situation.

The member said that this work on the roads could be done better right now than later, and wished the matter discussed.

The Speaker ruled that the matter was one that pertained to the Minister of Public Works, and suggested that it be taken up with him rather than bringing it before the House.

Mr. Lougheed said that if the member would give him all the information he had, he would look into the matter, and do all that was possible to assist the situation there.

Mr. Uphill expressed his thanks, and is taking the matter up with the minister.

Is Chosen to Advisory Board

MR. J. W. SPENCER

Of this city, vice-president of David Spencer, Limited, who was appointed a member of the Victoria Advisory Board of the Royal Trust Company yesterday.

The Veterans' Corner

A general meeting of the Victoria branch of the Canadian Pensioners' Association of the World War will be held at headquarters, 720 Fisgard Street, Friday, February 14. An important notice of motion has been posted and will be brought up at this meeting, therefore all members are asked to attend.

MODERATOR OF PRESBYTERIANS DIES AT HOME

Head of Church Assembly, Noted Pastor of Ontario, Is Dead in His Seventy-Third Year

FAITHFUL SERVANT FOR FORTY YEARS

WINGHAM, Ont., Feb. 11.—One of the vteran ministers of the Presbyterian Church in Canada was removed by death in the person of Rev. David D. Perrie, D.D., Moderator of the General Assembly, who died at his home here early today in his seventy-third year. Dr. Perrie had been in impaired health for some time, but his condition was not considered critical.

Death of Mrs. Perrie last year was a severe shock, from which he never fully recovered. It was to this blow, and the strain of his arduous duties visiting in the Western Provinces, church officials attribute his sudden death.

LANARKSHIRE MAN

Born of modest parents in Lanarkshire, Scotland, in 1857, David Perrie came with his people to Canada in 1871, settling on a farm in Huron County.

It was here he received his high school education, attending Goderich Collegiate Institute. He later attended the University of Toronto and Knox College.

Upon his graduation in 1888, Rev. Mr. Perrie took charges at North and South Nissouri and Chesley, Ontario, later being appointed to the Presbyterian Church in Wingham, Ont., in 1895, a charge which he held until his death.

During the discussion of church union, he was an ardent fighter and a tower of strength in the cause of the Presbyterian Church.

His election to the Moderatorship of the General Assembly last June, came as a surprise to Mr. Perrie himself. He had never sought office in any part of the church, and his election was recognition of more than forty years' faithful service to the church.

Interment will be made at Brussels, Ont. Rev. Mr. Perrie is survived by a son, Rev. David Perrie, North Battleford, Sask.; two daughters, Mrs. H. Parker, Wingham, and Mrs. A. G. Rintoul, at Sudbury, and a brother, William, of Innisfail, Alberta.

MEDICAL MEN TO COME

WINNIPEG, Feb. 11. — Three hundred and twenty-eight British medical men have already booked passage for Winnipeg to attend the ninety-eighth annual meet of the British Medical Association next August, according to an announcement today.

LAST December the "Empress of Australia nosed her way out of New York Harbor and sailed eastward on that dream of all travellers . . . a Canadian Pacific Round-the-World Cruise. Now she is in the Orient preparatory to entering the last and one of the most interesting stages of her cruise. This is the trip from San Francisco to Cherbourg and Southampton via the Panama Canal, Balboa, Christobal, glorious Havana and New York.

Arrangements have been made to accommodate a few British Columbians who may welcome this opportunity to join the Empress of Australia at San Francisco and leave with the cruise party on March 31st. An added incentive will be found in the attractive rates for this enjoyable voyage through the South Pacific, Panama Canal, South and North Atlantic with the delightful stops en route.

For rates and further information apply to agents everywhere or
J. J. FORSTER
Steamship General Passenger Agent
C.P.R. Station, Vancouver
Telephone Trinity 1151

Canadian Pacific
WORLD'S GREATEST TRAVEL SYSTEM

Chamber Directors Will Meet Friday

The board of directors of the Chamber of Commerce will meet for luncheon in the chamber cafe at 12:10 o'clock on Friday when a number of important matters will be discussed.

TAKES WOLF BY HAND

HAWK JUNCTION, Ont., Feb. 11.—An Algoma Central freight engine arrived here bearing a wolf, which Fireman Charles James said he grasped alive while standing on the pilot of the engine, while going twenty-five miles an hour. The wolf was confused by the headlight, but was unhurt.

Pittaluga

· · physician to the aristocracy of Spain

He says, *"Yeast will banish constipation, renew appetite, aid digestion . . ."*

"IT is needless to say," declares Dr. Pittaluga, "that an important chapter of my research work has been devoted to yeast.

"Yeast stimulates the glands and has a tonic effect on the general health. In sufficient quantity, it is of great assistance in keeping the intestinal tract clean and healthy. Its use will banish constipation, renew appetite and aid digestion.

"Yeast is abundant in vitamin B. Vitamin D is also present in yeast which has been exposed to ultra-violet rays. This vitamin is necessary to build and keep bones and teeth strong and sound."

How easy it is—this safe new way to regular bodily habits, to rich new energy and life! Just eat 3 cakes of Fleischmann's Yeast every day, following the directions on the label. Each cake is rich in *two* vitamins indispensable to perfect health—B and D. At grocers, restaurants, drug stores and soda fountains.

Fleischmann's Yeast is made in Canada by Canadians.

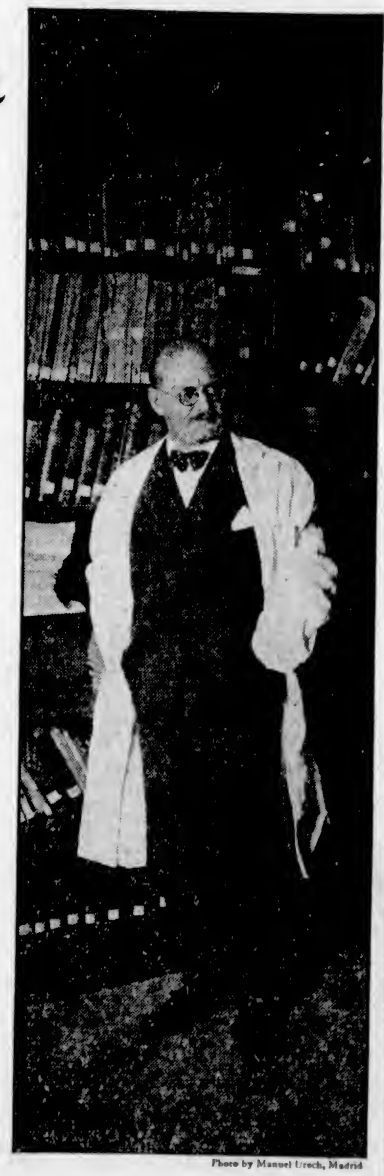

Photo by Manuel Urech, Madrid

DR. GUSTAVO PITTALUGA, son of a famous general, and great-grandson of the physician to Napoleon I, is himself an aristocrat of the medical world. He is one of the world's greatest specialists, and the author of over 300 important medical studies.

"Irregular meals and irregular hours while serving in the World War gave me constipation and stomach trouble," *writes* CHAS. L. BURKE *of Church Point (Digby Co.), N. S.* "Since then I was caused distress by intestinal troubles until I began eating Fleischmann's Yeast regularly. It certainly did me a lot of good."

Physicians to Royalty Urge Yeast—

DR. GUSTAV SINGER, of Vienna, has been decorated by kings for his services to royalty. He says, "Yeast is the best intestinal cleanser known."

DR. MARTIN MENDELSOHN was physician to the sister of Kaiser Wilhelm I of Germany. He says, "Constipation can undermine the whole system. Yeast checks it."

PROF. DR. ERNST KROMAYER, head of the aristocratic Kromayer Sanitarium in Berlin, declares, "Through its strongly purifying effect on the intestinal tract, yeast overcomes skin affections."

"I was so miserable I didn't feel like going out," *writes* MISS MARGARET R. LEWIS *of Philadelphia.* "My intestinal functioning was bad . . . After eating yeast my skin cleared, my intestinal troubles were corrected and my old energy returned. My doctor urged me to continue with the yeast."

CRAB MEAT

"3 Diamond" Brand, an extra quality of deep-sea crab meat. Regular 45c tin. Special **34c**

Beehive Corn Syrup, 10-lb. tins ..... **65¢**
Gordon's Prepared Horseradish, 10-oz. bottles ..... **18¢**
Manhattan Clams, packed in Northern B.C., 1-lb. tins, **15¢**
Royal City Pork and Beans, 18-oz. tins, 3 for ..... **29¢**

Valentine Sweetheart Candy, regular 40c lb. ..... **30¢**
Red Heart-Shaped Boxes Assorted Candy, at **25¢, 15¢, 10¢**

Extra Choice New Zealand Butter, per lb. ..... **43¢**
3 lbs. **$1.25**

Royal City Sauerkraut, 3 lbs. for ..... **25¢**
Chateau, Kraft or Velveeta Cheese, 25c pkts. ..... **21¢**
Home-Cooked Ham, sliced, per lb. ..... **55¢**
Home-Cooked Corned Beef, sliced, lb. ..... **28¢**

Heinz Pickles, Sweet Mixed, Gherkins or Mustard, lb. ..... **33¢**
Lunch Kits With Pint Vacuum Bottle, Half-Day Special, **$1.00**

H. O. KIRKHAM & CO., LIMITED

Delivery Dept. 5522 Grocery Phones 178-179 — **612 Fort Street** — Fish Dept. 5521 Butcher & Provisions 5621-5520 — Fruits 5523

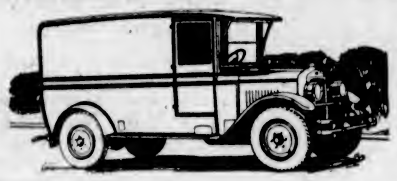

Dependable Freight Service

SCHEDULE
Cowichan Lake 8:30 A.M.
Duncan 10:30 A.M. 2 and 4 P.M.
Chemainus 10:30 A.M.
Nanaimo and North 10:30 A.M.

No matter what size your load, bulky, awkward or heavy, we, with our fleet of fourteen up-to-date trucks are fully equipped to serve you. Safe, prompt and reliable, our schedules are planned to meet your needs.

Through freight to Courtenay and Cumberland leaves every Tuesday at 2:30 p.m., arriving at its destination 8 o'clock Wednesday morning.

Island Freight Service, Ltd.

1901 Government Street — Phones 8950 and 509

CROSS

"Your Butcher," Is Moving From Douglas Street to

727 Yates Street

Next Stevenson's Candy Store

Opening on Thursday, 13th

Special prices for opening. Phone 618

"I wonder whether, in the development of the world, we are not deflating those resources which come from the activity of the human mind."—Owen D. Young.

Judge (to talkative prisoner)—"Now, what have you got to say?"
Prisoner—"I've got a lot to say, if you'll only give me time to say it."
Judge—"Six months."

BOTTLED IN SCOTLAND BY OURSELVES

the sun is shining more brightly than at any time in its 301 years' existence. Old Whisky sold by the old House explains its consistently growing popularity all the world over.

Always say "Haig" and you will be happy even if the sun is not shining.

66ls

This advertisement is not published or displayed by the Liquor Control Board or by the Government of British Columbia

STATE HEALTH INSURANCE HAS FULL SURVEY

Committee of Inquiry, in Interim Report, Presents Its Finding, and Asks for Further Time

MASS OF DATA HAS BEEN SECURED

The sixty manuscript pages constituting the progress report tabled in the Legislature by the royal commission on state health insurance takes the House and public fully into the confidence of the commissioners in what they have been doing since May last, when they entered upon their work. It presents succinctly the status of world legislation and practice in the matter of health insurance, and the changed trend during the past few years of world opinion in connection therewith; surveys the constitutional aspect of jurisdiction and responsibility in the premises, as between Dominion and province; and gives, with such comment and conclusions as are permissible at this stage of an incomplete inquiry, the consensus of employers' opinion as to state health insurance for British Columbia as indicated by evidence taken and responses to questionnaires. In their progress report proper, which is implemented by three chapters respectively on jurisdiction, status of world health insurance laws and the provincial situation, the commissioners recite the origin of their mission in the resolution unanimously adopted by the Legislature on February 1, 1929, and the definition of their duties in the commission under the Public Inquiries Act, issued April 16 last.

A request is made for further time to complete the report.

"Our investigations thus far convince us that there is justification, and a general demand for the introduction in British Columbia of an economically sound and equitable public health insurance plan, in the interests of the majority of provincial wage-earners, of provincial industries and of the state—in the more effectual safeguarding and preservation of communal health, the more rational distribution of sickness costs, and the scientific reduction of such charges to the Government, to employers and to individual citizens.

HEAVY CORRESPONDENCE

"Since the organization of the commission, May 9 last, the volume of correspondence is represented by 1,524 items, much of such correspondence and many of the enactments and reports of the past four years therein represented being in foreign languages and translations having been necessitated. Transcripts of the evidence taken at preliminary public meetings held by the commission constitute three typed volumes of 374 manuscript pages, while abstracts of the proceedings of the select standing committee of the Dominion Parliament on industrial and international relations, which considered certain phases of the health insurance problem during 1928 and 1929, together with other compilations essential to the work of the commission, are contained in two other manuscript volumes of 285 pages.

COST OF INQUIRY

"The cost of our operations to January 1, instant, is $5,740.77, made up as follows: Salary of secretary and technical officer, $2,490; translators' fees, $207.75; office and sundry expenses, including reporting of evidence, transcripts, advertising meetings, etc., $1,824.42; and traveling expenses, $1,218.60. Members of the commission serve without remuneration, receiving only actual traveling expenses."

Section Foreman Has Changed at Langford

LANGFORD, Feb. 11.—Mr. W. Watt, who has been for many years in the service of the Esquimalt & Nanaimo Railway, his connection dating from 1895, and recently has been section foreman here, has retired from the appointment, and has moved to Victoria to live. He has been succeeded by Mr. J. C. Wilkinson, of Cobble Hill, who, with his family, has taken up residence at the section house, Atkins Road.

DISMISSAL IS BEFORE HOUSE

MR. J. L. BARGE, OF QUEEN CHARLOTTE CITY, REMOVED AS RECORDER

Opposition Leader Raises Question, Arising From Recent Action

The dismissal of Mr. John L. Barge, of Queen Charlotte City, from the position of deputy mining recorder, came up in the Legislature yesterday afternoon, on motion of Mr. T. D. Pattullo, for a return of papers connected with it and with the finding of the commission that went into the matter.

The resolution read as follows:

"That an order of this House be granted for a return of all correspondence between any minister of the Government or departmental officer and any person, persons, corporation or association, relating to statements or charges upon which investigation was caused to be made under the Public Inquiries Act, pursuant to Order in Council No. 748, approved on May 16, 1929."

CHARGE AGAINST MR. BARGE

Mr. Pattullo, in moving the motion, read from the charges laid against Mr. Barge, which were to the effect that he had used Government wood at his residence, Government gasoline, and coal oil at his residence and dance hall.

The Government had appointed Mr. W. E. Fisher, of Prince Rupert, as a commission to go into the matter following the dismissal of Mr. Barge.

Mr. Barge, said Mr. Pattullo, acknowledged the use of the wood, gas, etc., but these were perquisites.

Mr. Pattullo recalled the appointment of Mr. Barge, who, he said, was a man who would have reached a retiring allowance in a year.

Mr. Pooley suggested that Mr. Barge was a political appointment.

Mr. Pattullo said he was a political friend and was a good, clean man.

Mr. Pooley alluded to his being on Mr. Pattullo's nomination papers.

Mr. Pattullo said that Mr. Barge did go on his nomination papers. Had the Government dismissed Mr. Barge on that ground he would not object. But it did not; it accused the man of stealing Government property. There were no witnesses present at the investigation of the allegations, said Mr. Pattullo.

A dispute arose over the giving of a copy of the evidence, which Mr. Pattullo said he had to pay a stenographer to take.

Mr. Pooley asked how many times he (Mr. Pooley) had been refused access to documents when he was Leader of the Opposition.

Mr. Pattullo's reply was that if Mr. Pooley was willing to accept such treatment, he did not propose to do so.

PERQUISITES OF OFFICE

The Leader of the Opposition went on to say that Mr. Barge acknowledged the taking of certain commodities, which had always been regarded as perquisites of the office. The dance hall alluded to was not one of the character generally associated with that name.

Mr. Barge, said Mr. Pattullo, had acknowledged that he had taken two men off the road gang one day when a boat was arriving with Government powder. Those men he got to finish the job of killing a pig, on which work he was engaged, in order that he could go down and help to unload the powder.

Mr. Pattullo attacked the Government for first attacking an old woman in Vancouver, then an old man in Queen Charlotte. Next it would be attacking the children.

Hon. J. Hinchliffe suggested that it might not be very courteous to refer to a lady as an old woman.

"I don't consider it's an insult, but an honor, to be an old woman," shouted Mr. Pattullo, amid applause.

Mr. Pattullo objected to the bill of $750 as expenses of the commissioner on this inquiry.

He regarded this as a burlesque. He asked the Attorney-General to clear this matter up without casting reflections of Mr. Barge.

Mr. T. Uphill moved the adjournment of the debate.

DO YOU SUFFER WITH HEADACHE?

So easy to get quick relief and prevent an attack in the future. Avoid bromides and dope. They relieve quickly but affect the heart and are very dangerous. They are depressing and only give temporary relief, the cause of the headache still remains within.

The sane and harmless way. First correct the cause, sweeten the sour and acid stomach, relieve the intestines of the decayed and poisonous food matter, gently stimulate the liver, start the bile flowing and the bowels pass off the waste matter which causes your headache. Try Carter's Little Liver Pills. Druggists 25c red pkgs. (Advt.)

SOVIET POWER WILL BE FELT

Movement Against Bourgeoisie of World Will Not Be Allowed to Halt

STALIN UNFURLS REVOLUTIONARY FLAG

By CARROL BINDER
(Copyright, 1930, by The Chicago Daily News Foreign Service)

MOSCOW, U.S.S.R., Feb. 11.—Despite his absorption in the colossal task of completing the industrial and agrarian communization of the Soviet Union, Dictator Josef Stalin believes that a revolutionary movement in capitalistic countries should be actively promoted at the present time. That is the high spot in M. Stalin's answers to ten questions regarding vital domestic and international issues submitted by students of the Sverdlovsk Communist University.

Like everybody in Russia, the students sought light upon what the Communists consider to be the contemporary world economic crisis growing out of the Wall Street smash, and its bearing upon the international revolutionary movement. M. Stalin replied that the duration of the present truce between capitalism and communism was contingent upon an increase of conflicts within the capitalistic camp as well as upon further development in the world economic crisis. He indicated the necessity of the Soviet's increasing its means of defence against an impending attack by the world bourgeoisie.

ROOT AND BRANCH POLICY

With regard to positive revolutionary tactics M. Stalin told the students, "our main problem is an immediate preparation of the proletariat for decisive revolutionary struggles or clashes without awaiting the advance of the so-called direct revolutionary situation."

It is significant in this connection that the Soviet press daily dwells upon the contention that every fifth workman in the United States is jobless, that every fourth German and every third Pole is unemployed, while millions of others are working part time.

Here we read daily reports of strikes and bloody clashes of American and of German workmen with the police, encouraging the belief that revolutionary sentiment is growing, despite the microscopic size of the Communist party in the United States.

M. Stalin interprets recent mass applications of workmen to join the Russian party as an approval of the policies which are now being applied so forcefully in town and country, but he said that care was still being exercised regarding admissions to the Communist ranks. He wholeheartedly justified the policy of completely collectivizing agriculture and exterminating the kulaks, but he said that he never ordered extermination of city dealers.

"We long ago deprived the latter of economic power," M. Stalin said, "but the kulaks are weightier, and therefore must be wholly deprived of their means of production. When we have established a direct exchange of products between the villages and industrial cities we may wholly discard the new economic policy (whereby private trading has been partially permitted), but in the meantime the city dealers are not dangerous like the kulaks."

This reply is significant in view of the recent tendency of Moscow to suppress all vestiges of private trading, but the overwhelming majority of trade is carried on by state stores and co-operatives, so that the practical effects of modification of policy, if it should ensue, would be negligible. M. Stalin also expects the kolhoses (collectivized farms) to abolish distinctions between the poor and the middle peasants, rendering all into a land of the proletariat.

AGRARIAN PROBLEM

Economists, in the meantime, are preoccupied with the problem of finding seed, livestock and tools for the kolhoses, which grow like snowballs. There were 63,000 in Russia February 1, whereas the state expected only 56,000 by the middle of April. Thus some 90,000,000 acres were cultivated instead of 60,000,000 it was planned to collectivize. But only 24 per cent of the seed sought was collected February 1. Owing to extensive eating of their livestock by the peasantry, the republic today possesses only 77 per cent of the sheep and 72 per cent of the pigs it had last year. Factories are failing to deliver ploughs and other sorely needed agricultural implements, which also embarrasses the momentous agrarian problem.

Announcements

Do Not Be Distressed over the condition of your face, even if disfigured for twenty or thirty years—a complete cure may be achieved, if you will only do your part in taking the necessary treatments. Do not delay. Consult Miss Hanman, 503 Sayward Building.

Your wedding requires the best in printing for your announcements, invitations, etc. Let us show you samples of our work at reasonable prices. The Colonist Job Printing Department. Phone 197.

If you ask, you can buy two pairs of the $1.00 silk stockings for $1.75 all this week. Each pair replaced that ladders. The Beehive.

Dr. Lewis Hall, dental office, Suite 204 Sayward Block, Douglas Street. Teeth extracted under gas. Phone office 5906, residence 122.

Fairfield Choral Society's concert tonight, Amphion Hall, Yates Street. Favorite soloists. Bright choruses. Excellent programme.

Dr. Gordon Hansen, Dental Surgeon, 503 Campbell Building. Telephone 9305.

New Easiette Electric Washer, $115. A. E. Taylor & Co., 718 Yates.

Many a man sees things from a different wrangle once he's married.

Praises Home Treatment For Bladder Weakness, Backache, Irritation

No matter what your age may be, how long you have been troubled or how many medicines you have tried without success—if you are a victim of functional bladder weakness and irritation, causing days of troublesome annoyance and nights of broken rest, you are invited to try the amazing value of Dr. Southworth's "Uratabs" without risk of cost unless pleased with results.

Made from a special formula used by the doctor for over forty years, "Uratabs" are designed to swiftly relieve the pain and misery of burning urethral irritations, backaches, frequent daily annoyance and troublesome nights. Any good druggist will supply you on a guarantee of money back on first box purchased if you are not wonderfully satisfied with swift and positive relief obtained. (Advt.)

City & District

First Erythronium—From the exposed northeast side of Hill Island, off Sidney, The Colonist has received from Mr. D. H. Armstrong the first erythronium in bloom.

Private Bills Body—At the organization meeting of the House Standing Committee on Private Bills, Mr. C. F. Davie, Conservative, Cowichan-Newcastle, was appointed chairman, and Dr. C. M. Kingston, Conservative, Greenwood - Grand Forks, was chosen secretary.

Farmers' Institute Business — Members of the advisory board of the Farmers' Institutes of British Columbia have arrived in the city to confer with the agricultural committee of the Legislature with respect to matters discussed at the farmers' convention here in December.

Fisheries Committee — Colonel Nelson Spencer, Conservative, Vancouver, was named chairman, and Mr. E. C. Carson, Conservative, Lillooet, was appointed secretary of the new House Fisheries Committee, at its first meeting yesterday at the Parliament Buildings. The committee will meet again on Thursday morning at 10 o'clock, when it is likely that representations of fishermen will be heard on the proposed new fisheries regulations.

To Meet Today—Officials of the Union of British Columbia Municipalities will present a number of proposals adopted by the annual convention last year at Harrison Hot Springs, to the municipal committee of the Legislature, at its session this morning at 10 o'clock in the Maple Room in the Parliament Buildings. Mr. Reginald Hayward, M.P.P., of Victoria, is chairman of the House committee on municipal affairs.

United Farmers' President Here—The fourfold policy of the United Farmers of British Columbia, a central organization, a wholesale consumers' co-operative, a printing department, and the United Farmers' Fruit and Vegetable Co-operative, are all progressing, according to Mr. J. E. Armishaw, president of the provincial section of the United Farmers of Canada, who is in the city. There are now forty-two locals in British Columbia, Mr. Armishaw says.

Doctors to Converge—It was announced yesterday that the first big, permanent medical clinic of Victoria would be in operation at an early date in March. This, it is understood, will include a staff of leading surgeons, diagnoticians, treatment experts and specialists, who are now practising in Victoria. The fourth floor of the Pemberton Building has been taken over for this purpose, and this will be converted into a modern downtown medical centre.

Postal Employees Organize—Holding a well-attended meeting Monday evening, employees of Victoria Postoffice decided to form a branch of the United Postal Employees. This organization embraces all branches of the postal service, and is represented throughout the Dominion. A number of matters of interest were discussed, and the following officers were elected: President, Mr. B. F. Shepheard; secretary, Mr. S. R. Webb; treasurer, Mr. H. N. Walls.

Unemployment Relief — Following the passing of a further estimate for relief work at Monday's meeting of the City Council, Mayor Anscomb yesterday conferred with the chairman of the works committee and the parks committee to decide what could be done to provide some more men with work. It was concluded that immediate employment for a limited number of men could be provided in surface draining and in putting in a water main, and the arrangements to be made were left in the hands of the city engineer.

Cemetery Board—The Board of Cemetery Trustees for Greater Victoria, was organized for 1930 last evening, when Mr. Francis Simpson, one of the Saanich representatives, was elected chairman, and Alderman J. A. Worthington, a city representative, vice-chairman. Aldermen Litchfield and Smith will form, with the chairman, the finance committee, and Councillors Oldfield and Borden, with the vice-chairman, will be the grounds committee. Mr. H. G. Allen is secretary of the board. Development of an additional section in the southeastern part of the burial park at Royal Oak was announced, where interments will be feasible in the Summer.

HIS SECRET SORROW

I see him up and down my road,
A nicer man I'll never know,
He often stops at my abode,
And yet he bears a secret load
Of hard and very bitter woe!

He never uses people ill,
Although he sometimes "picks me up";
His face is always calm and still,
Yet sorrow somehow seems to fill
And more than overflow his cup!

You see, a gypsy read his hand,
As she might do for one of us,
"You will conduct," she told him, and
Of course he thought she meant a band,
Instead of which she meant—a bus!

—Francis Brown, Happy Verse.

Piano class demonstration by pupils of Sir James Douglas School will be given in the annex on Thursday next at 3:30 p.m. Parents and friends interested are invited.

ALASKA PACKERS ISSUE STATEMENT

The annual report of the Alaska Packers' Association of San Francisco shows that the concern in 1929 packed 13,963 cases of sockeye, 412,615 cases of red salmon, 10,010 cases of king, 4,930 cases of cohoes, 130,647 cases of pinks and 42,991 cases of chums in fifteen canneries. Profits were $241,646.79.

During the fiscal year the association sold the sailing ships Star of Greenland, Star of Iceland and the cruiser Puffin, purchasing the steamer Delarof to replace them. For improvements and repairs the sum of $610,561.29 was expended, the value of plants, terminals and ships being $7,194,921.16. Total assets of the company are listed at $14,150,815.63.

Politician: "Congratulate me, dear, I got the nomination."
His wife: "Honestly!"
Politician: "Why bring that up?"

VICTOR records were 75c each—now 65c—and we make a further 10c reduction for every old Victor record you bring in. On Victor records you enjoy the latest music by the best artists.

Hear These New Fox Trots

When It's Springtime in the Rockies.
The Utah Trail.
Singin' in the Bathtub.
My Love Parade.
Happy Days Are Here Again.
Chant of the Jungle.
That Wonderful Something.
If I Had a Talking Picture of You.
I'm a Dreamer, Aren't We All?
Sunny Side Up.
Turn On the Heat.
When You're Counting the Stars Alone.

FLETCHER BROS. (VICTORIA) LTD.
1110 Douglas Street

The Graybar Stimulator

stimulates the entire body, results in better blood circulation; removes fat tissues and regulates the entire system.

An Easy Way to Keep Fit
Ask for Booklet
For Sale by

Hawkins & Hayward
Electrical Quality and Service Store
1121 Douglas St. (Cor. View)
Phone 643

$111.50 Complete — $8.00 Monthly

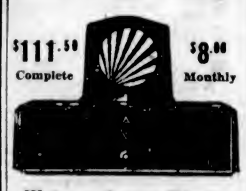

Victory Cycle Works
861 Johnson Street — Phone 739

HERMAN'S
735 YATES ST.
LATEST FASHIONS ALL THE TIME WITH 12 PAYMENT SERVICE AT CASH PRICES

Rubbers

Guaranteed Quality
All New Fresh Stock
DON'T PAY MORE

Children's - 65c
Misses' - - 75c
Ladies' - - 85c
Boys' - - 95c
Men's - - 99c

Stewart's
TWO STORES
1321 1613 DOUGLAS

Phone **536** for Quality **COAL**
We Sell Only One Quality
Nanaimo
For 75 years the West's Best Coal.
PAINTER & SONS
617 CORMORANT ST. PHONE 536

USE
Sovereign
THE KING OF TOILET PAPERS
SANITARY and SOLUBLE

Smith, Davidson & Wright Limited
Victoria — Vancouver

SWEET PEA SEED
DIRECT FROM THE GROWER
Fred Cousins
Ruby Road, Gordon Head and Public Market, Victoria
Descriptive List Sent Free

Vancouver Daily Province

Victoria Office:
604 Fort St. Room 4

Subscriptions, Collections and Advertisements
Phone 3174
JAMES CAMERON, Agent

Leuchorrea
And All Ills of Women
Take Our Herbal Remedies
Descriptive pamphlets on Loss of Manhood and Disorders of Men, on Ills of Women, on Skin and Blood Diseases; also one on Herbal Treatment of Chronic Diseases, with advice. In plain envelope, free by mail. Open hours, 9 to 6; 7 to 8 on Mon., Thurs. and Fri. only.
THE ENGLISH HERBAL DISPENSARY, LTD.
1380 Davie St. — Vancouver, B.C.
Canada's Only Qualified Herbalists

Varied Activities of Women

WOMEN POLICE DO GOOD WORK

MRS. ADA TONKIN, OF VANCOUVER, ADDRESSES LOCAL COUNCIL

Home Economics Course in University Gaining Sympathy, Says Mrs. Mahon

Mrs. Ada Tonkin, director of the Women's Protective Division of the Vancouver Police Department, and Mrs. Ed Mahon, of Vancouver, president of the Provincial Parent-Teach Association, were the chief speakers at the afternoon session of the annual meeting of the Local Council of Women yesterday. Mrs. Tonkin gave a great deal of useful information concerning her department, established about ten months ago. She described the organization of the division and its methods of operation. The division, she stated, served the function of a laboratory for social service research. No women's police division would be complete without this, and she had noted that the same idea was being adopted by the men's force.

Referring to the Victoria Local Council's action aimed at protection of deserted wives, Mrs. Tonkin thought this would have little effect. Unless men could be impressed with a sense of their social obligations, no real progress could be made. She suggested that the council would do better if they adopted a "lazy husband's act," such as they had in Seattle, whereby the lazy husband was made to work and the money turned over to the family.

She traced the history of the origin of the women's division of the Vancouver police, and explained that it had been considered important to make it a women's unit of the police department rather than to ask merely for women police.

Mrs. Tonkin offered the Victoria Local Council some suggestions. Women should press, she said, for a new industrial school for girls. The present school was quite inadequate for any redemption work, having no space for segregation of the different types of girls. The whole object of keeping people in reformatories should be to redeem these people and save them from going back into the world as "mere animals." Through the Provincial Council the women should press for improved conditions at Oakalla and for a psychopathic hospital.

The need of a probation act for adults, of some follow-up work for and supervision of prisoners released from prison, were also pointed out.

In the discussion which followed, Mrs. William Grant expressed surprise that the conditions at the women's prison were so bad. It indicated the pressing need of a separate institution for women.

HOME ECONOMICS

The propaganda which the Parent-Teacher Association and other organizations had conducted on behalf of the establishment of a home economics chair in the University of British Columbia was beginning to bear fruit, Mrs. Mahon, president of the Provincial Parent-Teacher Association, noted in addressing the council following the able report given by Mrs. J. W. Gibson on the extent of the home economics movement in the schools of the province.

At this time, when there was such an obvious sentiment in favor of retrenching expenses in connection with the university, the Parent-Teachers were taking the stand that no retrenchment should be attempted in connection with the home economics foundation as the building had never been begun. However, President Klinck showed a definite sympathy with the foundation, and there were at present twelve university students taking the course.

In addition to this, a home economics association, with a membership of twenty-five girls, had been started at the university, this assuring that this number of students at least could be depended on to enroll once the building was erected. There was no doubt whatever that the moment the course was instituted it would prove very popular.

Mrs. Mahon recommended that the Victoria group interested in the establishment of the home economics foundation at the university should keep in touch with its own governors on the University Board.

NEW METHOD LAUNDRIES LTD.

FOR COLD JOURNEYS

You'll be warm and cozy inside if you eat

Victory-V GUMS OR LOZENGES

CANADIAN DISTRIBUTORS H. ALLEN & CO. LIMITED TORONTO

Don't Shiver Victory-V GUMS FOR COLD JOURNEYS

Better to YOUR taste!

UNEQUALED GRAPEFRUIT

. . . order from your Dealer

6 REASONS why "Sunkist" is better grapefruit
1—Practically seedless. 2—Solid tender meat. 3—Edible segments. 4—No bitter core. 5—Higher Flavor. 6—Easier to peel and segment.

YOUR taste will get a real thrill if you buy "Sunkist" Grapefruit, make a salad or fruit cocktail—or drink a glass of the juice!

"Sunkist" is so much better grapefruit, has so much higher flavor, so much more "tang." You'll prefer it to any other kind!

Insist upon "Sunkist" Grapefruit from your dealer—he can now get it. Then you will know how delicious grapefruit can really be.

Grown under better natural conditions, "Sunkist" Grapefruit has firm but tender, juicy meat and is prepared without the usual mussiness. Besides, it is practically free from seeds . . . and has no annoying bitter core. Add to these likable features that "Sunkist" Grapefruit is much easier to peel, and segments cleanly . . . and quickly.

Order a supply at once. Look for the trademark "Sunkist" on the skin or on the wrapper. "Sunkist" assures dependable, uniform quality.

"SUNKIST SERENADERS" ON YOUR RADIO. Each Wednesday evening from 8:45 until 9:15 o'clock "Sunkist Serenaders" are on the air over the following stations of the Pacific Network of the National Broadcasting Company

K.F.I. - Los Angeles
K.G.O. - Oakland
K.G.W. - Portland
K.O.M.O. - Seattle
K.H.Q. - Spokane

Sunkist full flavored Grapefruit

Clubs and Societies

Esquimalt Chapter

The annual meeting of the Esquimalt Chapter, I.O.D.E., was held on Monday afternoon at headquarters, Mrs. Wright, first vice-president, in the chair. The following officers were elected: Regent, Mrs. C. P. Hill, by accalamation; first vice-regent, Mrs. F. R. Wright; second vice-regent, Mrs. A. Booth; secretary, Mrs. J. T. Jones; treasurer, Mrs. Withers; educational secretary, Mrs. G. Sisman; Echoes secretary, Mrs. T. W. Allan; standard bearer, Mrs. J. Quinn. Mrs. Jones, the secretary, read the report of the year's work, which included a bridge and mah jong party at the home of the regent and donations to the following organizations: Secondary education, Girl Guides, Scouts and Cubs, Sunshine Camp, Travelers' Aid, Friendly Help, Child Hygiene Christmas tree, War Memorial, as well as other branches of philanthropic work. Seven new members were welcomed to the chapter.

* * *

Pro Patria Branch W.A.

The February meeting of the W.A. to Pro Patria Branch, Canadian Legion, was held in the auditorium, Courtney Street, on Monday. The result of the election of officers was as follows: Mrs. G. A. Ricketts, president; Mrs. H. P. Thorpe, first vice-president; Mrs. J. Chambers, second vice-president; Mrs. T. C. Smith, secretary; Mrs. E. S. Bolt, treasurer. After the president welcomed four new members, the following committees were appointed: Ways and means, Mesdames Moult, Littlejohn and Smith; social, Mesdames Trigg, Mallet and Stewart; sick committee (for February), Mesdames Chambers and Wicks. It was proposed that the branch hold a social evening in March, Mrs. Thorpe taking charge of the entertainment programme. Any member hearing of anyone ill, belonging to the branch, is asked to telphone Mrs. L. Smith, secretary, 5035Y.

* * *

Parksville W.A.

At the regular meeting of the Parksville Woman's Auxiliary on Friday afternoon, in the Parish Hall, Miss Watt, of Victoria, who does Sunday school work by post, gave a most instructive and illuminative address, taking as her subject "Sunday School Work and Its Many Problems." There was a good attendance, the W.A. having invited anyone interested to attend. Tea was served by Mrs. A. L. Smith and Mrs. E. B. May. The visitors included Mrs. Cooper, Mrs. Rylands, Mrs. A. Hirst, Mrs. A. Ford, Mrs. T. Hirst, Miss Stead, Miss L. Hirst and Miss J. Rushton.

* * *

Belmont Ladies' Aid

A Valentine tea will be held today at the parsonage by the Belmont Ladies' Aid. All friends will be welcomed at 3 o'clock.

MISS STEWART TO ADDRESS CLUB

Miss Helen Stewart, who has been appointed to take charge of the library demonstration experiment in the Fraser River Valley, under the Carnegie Corporation plan, will address the University Women's Club on Saturday evening at 8:30 o'clock at Victoria College.

Trousseau Tea

KEATING, Feb. 11.—Miss J. Sherring entertained at a trousseau tea at her home, Veyaness Road, on Saturday evening, when the guests included Mrs. Borden, Mrs. Sherring, Mrs. Hafer, Mrs. Huime, Mrs. G. Bickford, Mrs. W. Michell, Mrs. A. Patterson, Mrs. T. Michell and Misses Grace and Mable Millar, Gertie and Lillian Dearing, Sadie Patterson, Winnie Borden, Violet Holloway, Ona Young, Violet McNally, Betty Dunnell, Margaret and Doris Michell and Florence Hafer.

He was being shaved by a Harvard graduate with a string of degrees to his name, a well-known scientific writer, too, and yet, he was getting a poor shave.

And who was shaving him? Why the professor was shaving himself.

Every Woman Wants to Look Beautiful

In this modern age, looks are everything. It isn't fashionable not to look your best. Modern women don't tolerate headache, dizziness, depression. Only continued health keeps women young, keeps them full of pep. When you are feeling blue, off-color, tired, when your head aches—you should look for constipation which is easily overcome by Dr. Hamilton's Pills. These little pills are not harsh—they don't cause any disturbance, but they regulate and aid every woman to maintain a well-organized life in which good health is the key-note.

To overcome that worn-out feeling use Dr. Hamilton's Pills regularly. Sold by all druggists. (Advt.)

HOME ECONOMICS INTEREST GROWS

Local Council of Women in Annual Session Hears Encouraging Reports

About twelve thousand five hundred people in British Columbia are directly interested in the study of home economics, Mrs. J. W. Gibson, convener of the home-economics committee of the Local Council of Women, informed the annual meeting of that organization in her report given at the afternoon session yesterday. The figure was made up as follows: 157 normal school students, 2,141 high school students, 1,631 junior high school students and 8,459 elementary school students. The total number of home economics centres in the province is seventy-four, with a staff of seventy-three.

In Vancouver during the Autumn months Mr. Charles Scott had given a course in home economics, and David Spencer, Limited, had given a prize for a furnishing contest. The University of British Columbia last year, for the first time, offered a home economics course.

Mrs. Gibson noted in her report that the North Ward School, Victoria, had carried off five of the prizes given by the Women's Canadian Club and the Local Council for home economics.

Mrs. J. D. Gordon, speaking immediately following this report, commented on her observations in traveling about the province to judge at women's household science exhibitions. It was very obvious in these that the young people of today were not, as many people thought, "foolish and regardless," but that they took a very real interest in housecraft and home economics.

DESERTED WIVES

On motion of Mrs. William Grant, seconded by Mrs. Radbourne, and with very little discussion, the afternoon session endorsed the following resolution sponsored by the Friendly Help Association:

"Whereas at the regular meeting of the Friendly Help Association, held December 3, 1929, the Deserted Wives Maintenance Act 19, 19C-19S-1, was discussed and the following amendment adopted:

"Resolved that the endorsation of the Local Council of Women be requested and action taken in the proper quarters.

The proposed amendment is as follows:

"Where an order for payment is made, the magistrate hearing the complaint, or any other magistrate, may order the husband to report in writing, or in person, to the chief of police, at such place or places and at such intervals of time as such magistrate may direct, and the husband shall report accordingly. Any failure to report shall be an offence against this act and punishable by imprisonment under the 'Summary Convictions Act.'"

In moving the adoption of the resolution Mrs. William Grant said that in the work of the Friendly Help Association they were constantly coming in contact with deserted wives who seemed unable to get any redress from their husbands. Personally she would like to see "hard labor" attached to the penalty for desertion, as some of the husbands did not seem to mind imprisonment so long as they were comfortable. Mrs. Radbourne, as the seconder of the resolution, said the amendment was overdue.

Another member of the Friendly Help Association pointed out that under the existing act the deserting husband was supposed to report periodically, but that in experience the culprit paid once or twice and then disappeared. The law should see to it that the man was brought to heel. In reply to a question from Mrs. Hebden Gillespie, Miss Lawson reported for the Friendly Help Association that that organization alone had fifteen cases of deserted wives on its books. One member of the audience thought locking up the man without getting some guarantee of the wife's maintenance seemed rather futile.

SOCIAL SERVICE

The report of the Social Service League indicated the general principles and aims of the organization and figures quoted showed that since its inception the local organization had come in touch with 1,550 adults and 1,134 children.

Directed at the removal of all kinds of family difficulties, the Social Service League took part in any programme for social betterment and removal of those abuses which undermined the well-being of family life.

"The first aim of social service work is to help people to help themselves," the report noted. To this end they supported efforts to secure old-age penalons, to find foster-homes for children where necessary, to keep families together, to put into operation a confidential exchange for relief, and other measures of the kind. A mental hygiene clinic was held once monthly in connection with the league.

MENTAL HYGIENE

In the annual report of the convener of mental hygiene, prepared by Mrs. Schofield and read in her absence by Mrs. W. G. Wilson, it was noted that great impetus had been given to the cause of mental hygiene by the award of the C. Harold Smith prize of $1,000 to anyone originating a scheme for a comprehensive mental institute which would embrace every phase of preventive and corrective measures.

There was great need for properly trained social workers. Hospitals with such workers were able to restore far more patients to normal life than those lacking such trained workers. Mrs. Schofield urged the foundation in Victoria of more special classes and psychiatric and psychological clinics and a psychopathic hospital.

The report acknowledged the value of the work which was being done by Dr. Dobson's clinic. The proposed scheme for the care of mental defectives, as advocated by the Royal Commission, was reviewed, and public sympathy for the plan was asked for.

OFFICERS ELECTED

Election of officers took placec at the morning session, resulting as follows: President, Miss Crease; first vice-president, Mrs. W. J. H Holmes; second vice-president, Mrs. William Grant; third vice-president, Miss Lawson; treasurer, Mrs. C. R. Littler; recording secretary, Mrs. A. E. Hopkins; corresponding secretary, Mrs. W. McLean; conveners of standing cocmmittees, natural resources, Mrs. R. B. McMicking; fine and applied arts, Mrs. Middleton; immigration, Miss O'Brien; laws for women and children, Mrs. A. E. Humphries; mental hygiene, Mrs. Schofield; press, Mrs. H. P. Hodges and Miss Bruce; public health, Mrs. W. Booth; suppression of objectionable literature, Mrs. Llewellyn Thomas; League of Nations, Mrs. H. Llewellyn; home economics, Mrs. J. W. Gibson.

Miss Crease, in her presidential address, reviewed the work of the last year and referred to the presence in the council of charter members among the affiliated organizations, who had joined the council at its inception. "The day is coming, without doubt, when home economics will find in the University of British Columbia and other universities its rightful and honored place, she observed in referring to the work of the home economics committee under the convenership of Mrs. Schofield.

Care of mental defectives, the need for regional and town planning, and recreation facilities, the lack of a national park on Vancouver Island in spite of its many beauty spots available for conservation for national recreational purposes, the gradual acquirement of many of this Island's finest beaches by outside interests, were touched upon by Miss Crease in her address. She also urged the development of British Columbia art in all its phases.

Mrs. W. MacLean presented the thirty-seventh annual report of the council, detailing its many activities. Reference was made to the loss sustained by the death of Mrs. H. W. Graves.

The League of Nations, the National Council of Women's foundation fund, Bible reading in the schools, standardization of fruits and vegetables offered for sale, the need for more British films, all had received the support of the council.

Mrs. Littler, the treasurer, presented her financial statement, showing a balance on hand at the close of the year of $59.55. The local foundation fund now stands at $523.70.

The Diocesan Catholic Women's League sponsored a resolution, moved by Mrs. McKenna, seconded by Mrs. McManus, and passed by the local council, which favored "application to the Provincial Legislature that an amendment be added to the Old Age Pension Act altering eligibility from seventy to sixty-five years of age, having in mind the fact that sixty-four is the allotted year for superannuation in the civil service."

Women's Institutes of Vancouver Island

LUXTON AND HAPPY VALLEY

The Luxton and Happy Valley Women's Institute met on Thursday evening at the home of Mrs. Hutchison, the meeting being well attended and the president, Mrs. Welch, in the chair. The members were pleased to receive an invitation from the Metchosin Women's Institute for its Valentine card party on February 15. It was decided to purchase a challenge cup to be presented to the girls' basketball league. A card party will be given by the institute at the home of Mrs. Hobbs, Luxton, on February 22, court whist being selected as the game for the evening. A small present was given to the president by the members as a token of appreciation for her work in the past year. At the close of the meeting refrshments were served by Mrs. Hutchison, assisted by Mrs. Welch.

LANGFORD

Arrangements are being made by the Langford Women's Institute to have classes in parliamentary procedure and public speaking by Mrs. J. D. Gordon. These classes are sponsored by the Department of Education and are open to the public with a nominal charge attached. Friends of the institute in neighboring districts are invited to attend. The secretary, telephone Belmont 33X, will be glad to receive communications.

SOUTH SAANICH

The South Saanich Women's Institute held its regular fortnightly military five hundred card party in Temperance Hall on Saturday evening. Prizes were won by Mrs. Clow, Mr. W. S. Butler, Mr. T. Michell and Gordon Michell with twenty-three discs. Following the game refreshments were served by the committee in charge, Mesdames Beaumont, Oxley, Oakes and Miss Trapp. The next game will be held in the hall on Saturday evening, February 22.

Side, Back, Arms Ached With Rheumatic Pain

Painful Experience Related by Resident of Goderich

GODERICH, Ont., Feb. 11.—From her home on Bennett Street comes word of the wonderful results of Nervilene achieved in Mrs. Levery's case. She suffered from shooting pains in the side, arms and back. These muscular pains caused intense distress. Ordinary measures failed. Then Nervilene was applied. It penetrated quickly. Its pain-relieving influence quickly brought ease and comfort. All pain disappeared — recovery was complete. This all goes to prove what a powerful liniment Nervilene is. Every drop rubs in—and the pains of rheumatism come out. Get a large 35c bottle today. (Advt.)

FINE RABBIT EXHIBITS AT WILLOWS SHOW

Sixth Annual Victoria Winter Rabbit Show Creates Interest Among Breeders

JUDGE PRAISES SOME VARIETIES

The Victoria Winter Rabbit Show at the Willows is creating a lot of interest among local breeders of the little wool and fur animals, and the competition in all classes as the judging proceeds speaks well for the standard of Vancouver Island stock, which the judge, Mr. N. J. White, of La Center, Washington, stated yesterday afternoon was as good as any he encountered in his visits to various shows, the White Flemish class in particular being the very best he had judged himself in the past two years. He also had a good word to say for the Chinchilla exhibits, which he stated were very fine.

The made-up articles of wearing apparel and accessories continue to be a source of admiration to visitors at the show, which will come to a close this evening, the judging being completed some time during the afternoon.

Further results are:

Flemish White, senior buck—1, Mr. C. Wooley; 2 and 3, Woodbine Rabbitry.

Flemish White, senior doe—1, Mr. C. Wooley; 2, Fernwood Rabbitry; 3, Mr. T. S. Clark.

Flemish White, 9 to 12 bucks—1, Mr. T. S. Clark.

Flemish White, does—1 and 2, Mr. C. Wooley; 3, Mr. T. S. Clark.

Flemish White, 6 to 9 bucks—1, Mr. T. S. Clark; 2, Fernwood Rabbitry.

Flemish White, 6 to 9 does—1, Fernwood Rabbitry.

Flemish White, 3 to 6 bucks—1, Fernwood Rabbitry; 2, Mr. Gavin Jack.

Flemish White, 3 to 6 does—1 and 2, Woodbine Rabbitry; 3, Mr. Gavin Jack.

Flemish Blues, senior does—1, Mr. F. Harris; 2, Bluebird Rabbitry; 3, Mr. C. Wooley; 4, Fernwood Rabbitry.

Flemish Blues, 9 to 12 does—1, 2 and 3, Bluebird Rabbitry.

Flemish Blues, 3 to 6 bucks—1, Bluebird Rabbitry.

Flemish Blues, 3 to 6 does—1, Mr. F. Harris; 2, Bluebird Rabbitry.

Chinchilla, 9 to 12 does—1 and 2, Mr. Gavin Jack, with special prize for best in show; 3, Mr. E. Greenwood.

Chinchillas, 6 to 9 bucks—1 and 3, Mr. E. Greenwood; 2, Mrs. French.

Chinchillas, 6 to 9 does—1, 2 and 3, Mrs. French; 4, Mr. Gavin Jack.

Chinchillas, 3 to 6 bucks—1 and 2, Mr. Gavin Jack; 3, Mrs. French.

Chinchillas, 3 to 6 does—1, Mr. E. Greenwood; 2 and 3, Mrs. French.

Siberian Blacks, senior bucks—1, 2 and 3, with special for best Siberian Black in show.

Siberian Blacks, senior does—1, Mr. F. Harris, with special for best Siberian Black doe in show; 2, Bluebird Rabbitry.

Siberian Blacks, 6 to 9 bucks—1, Mr. W. H. Bisworth.

Siberian Blacks, 6 to 9 does—1, Bluebird Rabbitry; 2, Woodbine Rabbitry.

Havanas, senior does—1, Woodbine Rabbitry.

French Silvers, senior bucks—1, Mrs. Drummond-Davies.

French Silvers, senior does—1 and 2, Fernwood Rabbitry.

French Silvers, 9 to 12 bucks—1, Mrs. Joanisse.

French Silvers, 9 to 12 does—1, Mrs. Joanisse, with special for best French Silver on show.

French Silvers, 6 to 9 bucks—1, Fernwood Rabbitry.

French Silvers, 6 to 9 does—1 and 2, Fernwood Rabbitry, with special for best in class.

White New Zealands, senior bucks—1, Mr. T. S. Clark, with special for best in class; 2, Mr. G. Frayne.

New Zealand Reds, senior does—1, and 2, Mr. D. A. Doidge.

New Zealand Reds, 6 to 9 does—1 and 2, Woodbine Rabbitry; 3, Mr. D. A. Doidge.

Chinchillas, senior bucks—1, Mr. E. Greenwood, with special for best Chinchilla buck in show; 2, Mrs. French; 3, Mr. G. Frayne.

Chinchillas, senior does—1, Capt. Babbington; 2 and 3, Mr. N. F Spencer; 4, Mrs. French.

Chinchillas, 9 to 12 bucks—1, 2 and 3, Mr. E. Greenwood.

White New Zealands, senior does—1 and 3, Mr. T. S. Clark; 2, Mrs. F. Alexander.

White New Zealands, 6 to 12 bucks—1, Mr. G. Frayne.

White New Zealands, 6 to 9 bucks—1, Mrs. Davies.

White New Zealands, 6 to 9 does—1 and 2, Woodbine Rabbitry.

White New Zealands, 3 to 6 bucks—1, Mr. G. Frayne.

White New Zealands, 3 to 6 does—1, Mr. T. S. Clark; 2 and 3, Mr. G. Frayne.

Siberian Whites, senior bucks—1, Mr. R. Rigby; 2 and 3, Mr. D. A. Doidge.

Siberian Whites, senior does—1, Mr. R. Rigby; 2 and 3, Mr. D. A. Doidge.

Siberian Whites, 6 to 9 bucks—1 and 3, Mr. D. A. Doidge; 2, Mr. R. Rigby.

Siberian Whites, 6 to 9 does—1 and 3, Mr. D. A. Doidge.

Siberian Whites 3 to 6 bucks—1, Mr. R. Rigby; 2 and 3, Mr. D. A. Doidge.

Siberian Whites, 3 to 6 does—1 and 2, Mr. R. Rigby; 3, Mr. G. Frayne.

All other varieties, Silver Martin, 6 to 9 bucks—1, Woodbine Rabbitry.

All other varieties, Silver Martin, 6 to 9 does—1, Woodbine Rabbitry.

An English curate taught an old man in his parish to read. After his lessons were finished he was unable to call upon him for some time, and when at last he called he found only the man's wife at home.

"How is John?" said he. "And how does he progress with his reading?"

"Oh, nicely, sir."

"I suppose he can read his Bible quite comfortably now?"

"Bible, sir!" exclaimed the woman. "Lor' bless your soul! Why, John was out o' the Bible and into the sporting papers long ago!"

A Policy That Amounts to a Principle

Throughout the years of service to householders of Victoria which we have offered, we early put into effect a system of purchasing which precluded the necessity of sensational slashing sales. This system has so shown its worth that we are able to consistently offer values of true quality at the lowest possible price.

Home Furniture Co.
"Built on Quality—Growing on Service"
825 Fort St. FRED W. BARTHOLOMEW, Prop. Phone 5119

Foster's Fur Sale Will Continue All Through the Week

Handsome Spring Fur Neckpieces and Coats Going at a Fraction of Their Real Worth

FOSTER'S FUR STORE

1234 Government St. Phone 1537

They were arguing as to whether men liked shopping or not.

"They haven't the patience to go from one store to another looking for bargains," Mrs. Smith explained.

"And they can't tell a bargain when they see one," put in Mrs. Jones.

"That's why we have to do four-fifths of the shopping," said a third.

From store to store they tramped, until they began to discover that their own shopping expedition was not going as well as they had expected.

"Of course, I admit it's fearfully hard to find what you want when you are shopping," said Mrs. Smith wearily.

"Very," responded the tired-out Mrs. Jones; "especially when you don't know what it is you do want."

Are Your Radio Tubes in Order? Have Them Tested

FREE

Bring Them to Us. Any Type, Including Screen-Grid, and Let Us Examine Them

Radio-lectric, Ltd.
635 Fort St. Phone 3111

ON YOUR TRIP TO THE EAST

Before you is a table laden with the bounty of the rich Great Northern country—meals renowned for their tastiness and tempting variety. From your window an ever-changing vista of snow-topped mountains . . . of virgin forests and rushing rivers—more miles of scenic grandeur in daylight on this Great Northern Route to the East!

Decide now that your next trip East will be via this glorious scenic route—the clean, cinderless, luxurious way. And be assured that the call of the dinner chimes will not be the least of your enjoyments. Dining cars via Great Northern all the way to Chicago.

Dormitories in separate cars are provided for Great Northern dining car crews.

The New EMPIRE BUILDER
The Luxurious ORIENTAL LIMITED

Tune In—on the Great Northern Empire Builder's radio romances of the Northwest over the NBC chain every Monday evening at 7:15. Stations KOMO, KHQ and KGW in the Northwest.

A. H. HEBB, AGENT 916 GOVERNMENT ST.
Telephone 699

Rainproof Removal Vans

With closed doors, are specially constructed for the removal of household goods. Separate compartments for china and pictures. Our vans are heavily padded throughout; individual furniture covers give added protection and insure against any possible chance of scratches or rubbing. Telephone call brings our inspector to your door; you are not obligated.

SHIPPING AGENTS
REMOVERS
CUSTOMS BROKERS

DUNCAN STORAGE COMPANY

Warehouses: 516-520 Bastion Square. 522-530 Chancery Lane. Office Phones: 1665, 1664, 1663

Social and Personal

Personals, Parties Visitors

St. John's A.Y.P.A.

The regular meeting of St. John's A.Y.P.A. was held on Monday in the guildroom. The subject discussed was the conference to be held in Vancouver on February 22 and 23, at which over fifty Victoria members are to be present. The subjects to be discussed at this conference were also considered. Reports were given by the various committees and plans were made concerning the three-act comedy, "Back to the Country Store," to be presented on March 3, in the schoolroom, at 8 o'clock.

• • •

Luncheon Hostess

Mrs. Cedric Hay entertained at luncheon yesterday, followed by bridge, in honor of Mrs. T. A. Anderson and Mrs. Gordon, of Winnipeg. Additional guests came in for tea. Those present at luncheon were Hon. Mrs. F. G. Hood, Mrs. Archer Martin, Mrs. A. T. Goward, Mrs. C. C. Bennett and Mrs. J. Harvey.

• • •

Party for Bride-to-Be

The Misses Noreen and Aileen Smyly were hostesses with two tables of bridge yesterday, at their home on Cavendish Avenue, in honor of Miss Kathleen R. Ross, whose marriage will take place on Saturday.

• • •

Return From Honeymoon.

In honor of Mr. and Mrs. Winfield S. Pipes, who have returned to Victoria from their honeymoon, Mrs. Keith Parsons entertained on Monday at 1249 Rockland Avenue with three tables of bridge. A buffet supper was served.

• • •

At Dominion Hotel

Mr. T. G. Martin, publicity manager for the Canadian Forestry Association, arrived in the city on Monday and is registered at the Dominion Hotel. Mr. Martin intends being in Victoria for a week.

• • •

Entertain for Visitors

Mrs. D. R. Ker and Miss Inez Ker entertained at a small card party last night in honor of Mr. and Mrs. T. S. Gore and Miss Marie, of Mexico City, at their home on St. Charles Street.

• • •

Dinner Hostess

Mrs. C. F. Armstrong entertained at dinner at her home in York Place on Monday evening in honor of the Lieutenant-Governor and Miss Mackenzie.

• • •

Hostess at Tea

Mrs. H. F. Crowe entertained about twenty friends at tea on Monday afternoon at her home in Craigdarroch, following the dramalogue.

• • •

Afternoon Hostess

Mrs. G. H. Richardson, Somas Avenue, was hostess at small bridge teas on Monday and Tuesday afternoons.

• • •

Entertains at Dinner

Mrs. E. G. Prior was hostess at a small dinner party last night in honor of Mr. and Mrs. E. R. Pooley, of Hood River, Oregon.

To Begin Duties in Library Work

MISS HELEN STEWART

Will arrive here today, preliminary to taking charge of the Fraser Valley Library District demonstration under funds provided by the Carnegie Corporation. While she will make her headquarters on the Lower Mainland, general direction of the campaign will be made by the British Columbia Public Library Commission, with headquarters here. Miss Stewart is widely known in Victoria from her former association with the Public Library as librarian.

Mrs. R. D. Harvey Again Regent

The annual meeting of H.M.S. Resolution Chapter, I.O.D.E., was held last evening at headquarters, Union Building, the regent, Mrs. R. D. Harvey, in the chair. The secretary's report showed an active year's work and, in addition to donations to various organizations, it was reported that a box of books, etc., had been sent to a school at Pouce Coupe, in the Peace River district, at Christmas, and that needy families had been given layettes. The Resolution Trio had been formed during the year, and had already been heard at several social functions, where the playing of the three artists had been greatly appreciated.

Arrangements were made for a St. Patrick's Day tea and bridge party on March 17, and Mrs. R. C. Farrow and Mrs. A. W. MacKenzie offered their homes for the occasion. A children's Easter party will be held on April 26, the place to be announced later.

The following officers were elected: Regent, Mrs. Harvey; first vice-regent, Mrs. Sydney Oliver; second vice-regent, Mrs. G. Cameron; secretary, Miss Thomas; treasurer, Mrs. R. Farrow; Echoes secretary, Mrs. A. W. MacKenzie; educational secretary, Miss Ross; standard bearer, Miss Anne Sherwood. The councilors are as follows: Miss Robbins, Miss Musgrave, Mrs. Buck, Miss Wilkinson and Mrs. F. Sterry.

PYJAMAS WANTED FOR T.B. PATIENTS

A very urgent appeal is being made by the Florence Nightingale Chapter, I.O.D.E., for generous donations of pyjamas for the tuberculous patients of the Jubilee Hospital. Members of the chapter will be at Fletcher Bros.' music store all day today to receive any donations and are appealing to the public to assist this most deserving cause. Last year the request for flannelette for the hospital beds in the T.B. ward met with a most generous response and the patients' comfort was thereby increased in no small measure.

"The new baby hygiene," says a physician, "is producing a race of giant babies." Pretty soon, no doubt, they'll be using tires for teething rings and flivvers for tin rattles.

Farewell Tea Given for Miss Helen Mackenzie

More than five hundred members of the Women's Canadian Club and their friends gathered in the Empress Hotel ballroom yesterday afternoon to bid farewell to Miss Helen Mackenzie, who will leave on Friday for England, where her marriage will take place, and whose charm has endeared her to all with whom she has come in contact during her sojourn as chatelaine of Government House. The affair was the most largely attended social function ever held by the club.

The ballroom and foyer were thronged with tables, the special guest table in the centre of the ballroom being most beautifully decorated with bowls of pink tulips, narcissi, daffodils and maidenhair fern. Branched silver candelabra with lighted pink candles added a very attractive note of color to the table, and charming little place cards bore the names of the guests. Mrs. S. J. Willis and Mrs. D. B. McConnan were responsible for the decorations. Invited to sit at this table were:

His Honor the Lieutenant-Governor and Miss Mackenzie, Mrs. S. F. Tolmie, Mrs. H. Anscomb, Mrs. G. A. Bucklin, Mrs. P. B. Scurrah, Mrs. H. P. Hodges, Miss Adele Bucklin, Miss Irene Bick, Miss Neva Stuart, Miss Eileen Dumbleton, Mrs. F. G. Aldous, Mrs. W. H. Wilson, Mrs. Paul Green, Mrs. H. F. Crowe, Mrs. W. G. Wilson, Mrs. R. R. Taylor, Mrs. A. Carmichael, Mrs. C. C. Spofford, Mrs. R. W. Perry, Mrs. W. H. Gee, Mrs. E. S. Farr, Mrs. H. Pendray, Mrs. D. B. McConnan, Mrs. W. Ellis, Mrs. P. E. Corby, Mrs. S. J. Willis, Miss Bruce and Mrs. A. M. D. Fairbairn.

Upon her arrival, Miss Mackenzie, who was accompanied by Miss Betty Ward, was met by Mrs. P. B. Scurrah, president of the club, and Mrs. H. F. Crowe. The guest of honor wore a very becoming frock of palest apple green crepe de Chine and a smart little beige felt hat. She also wore a corsage bouquet of Ophelia roses and fern on her fur coat.

After the singing of "O Canada" an enjoyable musical programme was given, the opening number being a quintette comprising Miss Irene Bick, Miss Adele Bucklin, Miss Neva Stuart, Miss Eileen Dumbleton and Mrs. F. G. Aldous. Their first group included "Bourree," by Handel; Mendelssohn's "On Wings of Song," and Gosset's "Gavotte." In the second group were Schubert's "Theme," D'Alessio's "Dance of the Dolls" and "Andante" by Tschalkowsky.

Mrs. W. H. Wilson sang a group of soprano solos which included "The Lass With the Delicate Air" and "Snowflake." She was accompanied by Mrs. Paul Green at the piano.

PRESENTATION MADE

After tea had been served little Patsy Joan Scurrah, small daughter of the president of the club presented Miss Mackenzie with a box, tied with the club colors, containing a handsome silver rose bowl, heavily embossed with the typical British Columbia design of dogwood blossoms and bearing on its inner rim an appropriate inscription. Mrs. Scurrah, in making the presentation on behalf of the Women's Canadian Club, said in part:

"This function today is unique in the history of the Women's Canadian Club of Victoria, inasmuch as, during the twenty-one years of our existence, it is the first time we have ever had a farewell tea for a chatelaine from Government House, and it is with mixed feelings that I rise today to perform a very pleasant duty. While we wish for Miss Mackenzie every joy for her future, it is not without a great deal of regret that we see her vacating the position of honorary president of this club.

"During the four years she has been among us it has been our privilege to have had her with us at many functions, and on each and every occasion she has graciously made us feel that it was always a pleasure to be with us and not a mere duty.

"This charm of her personality has permeated her many activities. Wherever she may have gone throughout the province, no call upon her time or thought has ever met with anything but a ready response. Her thoughtfulness, her tact and her charming personality have endeared her to the hearts of hundreds of people, both here and throughout British Columbia.

"In every way she has borne her share of the responsibilities of Government House, and has assisted His Honor in both the social and official duties he has always performed in such a representative and generous way.

"And so, Miss Mackenzie," continued the president, "while we are delighted to extend to you our very best wishes for your future happiness, we cannot help having a feeling of regret that you are leaving us. Before leaving us, however, we thought we would like you to have a memento, typical of this province, to remind you of your residence among us. So we have chosen this bowl, made of native copper, overlaid with silver, and you will notice it is decorated with a spray of British Columbia dogwood. It is hand-made and the design is chased in with hand tools, and was made by a local craftsman, and, incidentally, is the only one of this design. With it goes the love and affection of the members of the Women's Canadian Club of Victoria, and our hope is that your future will hold great happiness in store for you, and that you will carry away many pleasant memories of your four years' sojourn among us."

A copy of the club's book on "Pioneer Women of Vancouver Island" was also given to Miss Mackenzie as a souvenir of her association with the club, Mrs. Crowe making the presentation.

MISS MACKENZIE REPLIES

"Madame President and members of the Women's Canadian Club, I suppose I should say in addressing you, but what I would like to call you all is 'Very Dear Friends,'" said Miss Mackenzie in beginning the charming and gracious little speech of thanks she made on receipt of the gift. Obviously touched by the demonstrative character of the applause which accompanied the president's tribute, she proceeded to say how greatly she had appreciated the warmth of her reception by the people of Victoria when she first came to Government House. That had been her constant experience, and she found it difficult to express her feelings on this occasion. The gift would be regarded among her greatest treasures in her new home in England, not only for its beauty alone, but for the memories it would recall of her residence in Canada.

"Ever since I came to Victoria you have made me very happy in—shall I say?—my job. In fact, you have made me so happy here in Canada that I feel that it is my home, and that I am going away from home to be married. So I shall not say good-bye, for I hope to come back again," Miss Mackenzie concluded.

At the close of the formal part of the programme, Miss Mackenzie accompanied the president to the door and shook hands with each guest as she left.

Heiress and Her Husband

HERE are shown former Miss Margaret Couzens, twenty-one-year-old heiress to the fifty-million-dollar fortune of Senator Couzens, and William Chewning, twenty-six-year-old bank clerk, with whom she eloped, and married in Baltimore. Senator and Mrs. James A. Couzens, who have not seen their son-in-law yet, will welcome the pair home and confer upon them their parental blessings.

GUIDES' ANNUAL MEETING IS HELD

Local Association Hears Encouraging Reports and Appoints Delegates to Affiliations

Before a large gathering of Guiders, Guides and friends of the movement, the local association held its annual meeting on Monday evening at the Langley Street headquarters. After Miss Hansford's reading of last year's report, Mrs. Genge, commissioner for East Victoria district, gave a detailed account of the activities of the Rangers, Guides and Brownies of her district. In the absence of Mrs. Phillips, Miss Stewart Williams read the reports of the West Victoria companies and packs; Mrs. Gale reported on the South Saanich district; the camp adviser, Miss Leighton, told about the various camps she visited during the past year; Mrs. Guthrie, badge convener, offered suggestions for the improvement of the badge examinations, and expressed her thanks to all examiners, and letters from Mrs. Morkhill and Mrs. Goward were read.

Mrs. Stewart Williams, Mrs. Montague, Mrs. Llewellyn and Mrs. Pgorlsfelt were appointed delegates to the Local Council of Women, and Miss Wigley, Miss Hansford, Miss Unwin and Mrs. Archibald were named to represent the Girl Guides' Association at the provincial annual meeting. The commissioners were reappointed. Miss Leighton, the divisional commissioner for South Vancouver Island, resigned a few weeks ago, in favor of Mrs. Nicol, who was welcomed back into the movement.

Miss Spiers, who is visiting Victoria, read a very interesting paper, showing how closely the Y.W.C.A. and the Guides were working in England.

In closing, the meeting expressed very special thanks to the press for its generous help.

Arrangements are being made for the bridge party, in aid of the Guides' funds, to take place at the New Thought rooms, 720 1-2 Fort Street.

If you call a man a gay dog it will flatter him; call him a pup, a hound, or a cur and he will try to alter the map of your face. He doesn't mind being called a bull or a bear, yet he will fight you if you call him a calf or a cub. Men are queer.

Fashion Fancies

By Marie Belmont

Lace is as popular as ever, and promises to retain its hold on fashion's realm.

A dignified dinner dress seen lately was of fine black Chantilly lace. Adhering to the long, slim silhouette, the pleated skirt attached to the shirred bodice featured an unbroken ankle length hemline. An interesting one-sided little capelet proved an intriguing note on the right shoulder. The slightly draped neckline was caught at centre front by white carnations. Worn over a slip of gleaming ivory satin, it was lovely.

Suits have made their appearance fashioned entirely of coarse black, navy and brown lace, and are proving their worth in distinctive charm.

Island Social Notes

Royal Oak

On Saturday evening about twenty guests were entertained by Mr. and Mrs. S. E. Vantreight, Hallburton Road. Dancing was enjoyed.

• • •

Mrs. M. Coats and Mr. S. Tysoe, of Victoria, were guests on Sunday of Mr. and Mrs. W. D. Coffey.

• • •

Mr. and Mrs. Jack Reid, of Victoria, and the latter's father, of Vancouver, were guests of Mr. and Mrs. G. H. Bent on Sunday.

• • •

Miss K. Oldfield, Miss K. Griffin, Mrs. Nicholson, Mrs. Reid and Mrs. Mead-Robin are attending the annual conference of the Local Council of Women, now in session in Victoria, as delegates from the local Women's Institute.

• • •

On Friday evening a successful dance was held at Community Hall, Royal Oak. The affair, which was sponsored by the Women's Institute, was convened by Mrs. H. H. Reed, assisted by Miss K. Griffin. The Melodians furnished the music. A masquerade dance is being arranged to be held at the same place on March 7.

Langford

Mr. Keith R. Brown, of Winona Lodge, accompanied by fellow university students, spent the week-end in Vancouver.

• • •

Miss Stella Hincks was the guest of Miss Joy Nixon, of Arnold Street, Victoria, over the week-end.

• • •

Mrs. A. Cowie, of "Lakeholm," Langford Lake, is staying with friends in Victoria.

• • •

Mrs. W. R. Scafe, who was staying with her sister, Mrs. J. G. Fraser, has returned to her home on the Goldstream Road.

Parksville

Mr. Gerald Davis has returned from Vancouver, where he spent the past week.

• • •

Mrs. Carnsew, of North Vancouver, was recently the guest of her mother, Mrs. D. B. McNeill.

• • •

Mrs. M. Thompson returned Friday from a short visit to Vancouver.

• • •

Miss Mary Young of North Vancouver, is visiting her grandparents, Mr. and Mrs. W. G. Brice.

• • •

Miss Kathleen Cooke has returned to her home in North Vancouver after being the guest of her aunt, Mrs. E. D. Thwaites.

• • •

Miss Freda Park returned Friday from Victoria, where she had taken part in the badminton tournament. She was the guest of her aunt, Mrs. Morley.

• • •

Mr. Edward Gamble, of Chilliwack, was a visitor to Parksville on Saturday.

• • •

Miss Mary James, of Vancouver, has been the guest of her mother, Mrs. W. Smith, for several days.

• • •

Miss L. Rowbotham, of Parksville, and Mr. L. West, of Coombs, were united in marriage on Wednesday at the United Church, Parksville, Rev. Mr. Arrol officiating. Mr. and Mrs. West later left for Vancouver and Sound cities, where they will spend the honeymoon.

• • •

Mr. A. W. Wilson returned from Vancouver on Thursday.

• • •

Mr. and Mrs. R. C. Weld returned on Wednesday from a brief visit to Vancouver.

• • •

Mr. Brian Weld is visiting friends in Victoria.

• • •

The Parksville badminton team will travel to Royston Saturday to take part in a match to be staged at the Imperial Pavilion. The Parksville team will be Messrs. Moilliet, Thwaites, Bourke, Locke, Miss Park, Miss Feary, Miss Lyons and Mrs. Forbes.

• • •

Mr. and Mrs. Wilson Braddock returned from a short visit to Vancouver on Tuesday.

• • •

Mrs. Gordon Brown is expecting her father, Rev. Mr. Cameron, over from Vancouver. He was at one time the minister of the Presbyterian Church here, and has been asked to officiate at the opening of the new United Church at Errington.

• • •

Mr. E. J. Cronk, of Port Alberni, was a visitor to the district last week, signing up subscribers for the new B.C. Electrict lighting plant.

"I've found the very flat for us, darling, so convenient, too; the buses go right past the door."

"But won't that keep us awake at night, dearest?"

"Only the first two or three nights, the agent says, and we can spend them at mother's."

Kitty McKay

By NINA WILCOX PUTNAM

Th girl friend says her chicken fancier may not be a high financier but he's good at plucking.

Ends BAD BREATH!

This *natural* laxative cereal is good to eat

Unpleasant breath, doctors say, is often the result of constipation.

Headaches, strained nerves, mental and physical weariness, too, are Nature's warnings that the system is clogged with poisons.

To stimulate digestive organs to natural, normal action, eat Quaker Tillson's *Natural* Bran daily. Pure bran is Nature's best regulator.

Quaker Tillson's is *natural* bran—unmixed, untreated, uncooked, with all bran's gentle laxative qualities retained. Health authorities everywhere recommend it for *permanent* relief.

New package now, with simple recipes enclosed.

QUAKER TILLSON'S *natural* BRAN

Delicious Early Vegetables

Sow Brand's Seeds now for large crops of finest quality vegetables.

	Pkt.	Pint
Broad Beans—		
Brand's Exhibition, long pod	15c	75c
Luscious Green Peas—		
British Lion	15c	50c
The Pilot	15c	50c
Bountiful	15c	50c
Laxton's Superb	15c	60c

Brand's

Catalogue Complete Garden Guide, beautifully illustrated with photographs Free on Request

NEW ADDRESS 873 Granville Street Vancouver, B.C.

Becomes most popular girl in her set

—after learning why people were unfriendly to her

FLOCKS of eager young men seek Betty—"now the most popular girl in her set."

And this is the girl who used to be so lonely, so friendless.

How did she do it? Overhearing a whispered conversation she found out that she, too, was guilty of unpardonable "B. O."

Betty knew what that meant—*Body Odor!* And then she found an easy way to overcome it, too. She's never lonesome now. She's a favorite with everyone.

"B.O." unpardonable—*yet easy to end*

It's almost impossible for anyone with body odor to win popularity and success.

Of course, everyone perspires. Even on a cool day, our pores give off as much as a quart of odor-causing waste. We ourselves don't detect its unpleasantness—because our sense of smell becomes accustomed to a familiar odor. But to others, it *is* noticeable.

To avoid offending—just wash and bathe often with this delightful, purifying toilet soap—Lifebuoy. Its bland and abundant antiseptic lather purifies pores—giving bath-to-bath freshness and freedom from body odor.

Healthier complexions, too

This same mild, antiseptic Lifebuoy lather also *purifies* face pores—keeps complexions smooth and clear. Guards health—by removing germs. You'll learn to love Lifebuoy's pleasant clean scent, which tells you it purifies, and *which vanishes as you rinse.*

Use Lifebuoy a week and you'll use it for life. Get some today.

Lever Brothers Limited, Toronto LB338

LIFEBUOY

• FOR • FACE • HANDS • BATH •

STOPS BODY ODOR PROTECTS HEALTH

Beach HOTEL OAK BAY (VICTORIA) B.C.

Get away from all domestic cares and spend a

Peaceful Winter

as our guest.

Enjoy the artistic colour schemes, different in each room; the large

Log Fires

in the public rooms; the tiled grates in the private suites.

Rates for Room and Bath as low as $150 a month, including three perfectly cooked meals a day.

PHONE 5500

DRIVE YOURSELF

NEW CARS

Checker Taxi Service

118 Blanshard

PHONE 339

MONTAGUE BRIDGEMAN

Specialist in English and Scottish China, Glass and Pottery

643 Fort Street

Has Moved His Stock to BELMONT BUILDING Opposite the Empress Hotel

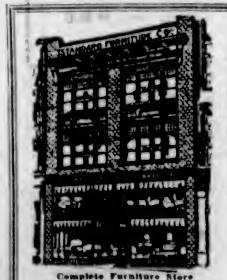

Complete Furniture Store Ready to Supply Your Needs

STANDARD FURNITURE

719 YATES

Send Us Your Most Delicate Fabrics

With our up-to-date machinery we can guarantee the return of your finest materials, fresh, crisply clean and accurately sorted. Send heavy blankets, too. Not an inch will be lost by shrinkage.

Economy Steam Laundry

607 John Street Phone 3339

HERMAN'S WOMEN'S APPAREL 735 YATES ST. LATEST FASHIONS 12 PAYMENT SERVICE CASH PRICES

Continuous Clarification System Used

Sanitorium DYE WORKS of Canada, Limited Fort and Quadra Phone 3301

Try the Valeteria Service—There's None Better

Dorothy M. Winder 633 Fort St.

Tel. 8298 Ladies' Ready-to-Wear

Between Twelve and One

By VERNON LODER

CHAPTER XXXII

Cobham drew a piece of paper from his pocket and drew two or three rough diagrams, which he handed over to Captain Shardel.

"As you know, sir," he went on, "there are a good many ways of fitting a leg into a chair, the front legs, I mean. Dovetailing, a screw, and other things are common. But this particular chair was old, and it seemed to me the leg had a kind of metal dowel or something, and that was held firm by two wedge-shaped pieces. Even then I wouldn't have taken it apart but for the obvious traces of its recent removal. It was only a bit of furniture, and if Mand had not been foolish enough to remove it from his room to the other when he was left in the house, it might have remained only a piece of antique furniture to the middle of next century.

Clive looked interested. "Of course Mand knew that no one would see what you saw at an ordinary glance."

"No, sir, not without turning up the chair and looking for it. Anyway I took it home as I said and took off the leg." He turned to Captain Shardel: "If you will look at the diagram I have numbered three, sir, you will see by the dotted lines how that metal projection from the leg fitted into the under side of the chair. It was about three and a quarter inches long, shaped roughly like a blunt spear head, but flattish."

"But could that be the weapon used, Cobham?"

Cobham nodded. "I am speaking of the original thing, sir. When I took it out I saw at once that I was right, for it had been ground at the edges and the point. When Mand returned to his room that night, no doubt, he just wiped it and returned it roughly to its place, wedging it in to finish. Later on, when he had the house to himself, he made a better job of it and glued the wedges."

"Great Scott!" cried Clive. "You're an extraordinary chap, Cobham! As ingenious as Mand."

"Or a bit more so since he caught Mand out," agreed the chief constable. "But, Cobham, though I quite see your point, and think you have your man on toast now, what about that wiping the blood off the spear thing? Bloodstains are things every murderer fears."

Cobham laughed. "Ah, that came out in the wash, sir. He had a small bit of linen rag, and wiped it with that. But, having fined down the metal, the hole to receive it was a trifle more commodious than before, so he stuffed in the rag to wedge it, and I have that rag at Hindon!"

As he paused the two men regarded him with admiring interest. Both of them had privately to revise their ideas on physiognomy as a guide to mentality, for Superintendent Cobham looked a much less clever fellow than he proved himself to be.

"Well," said Shardel after a moment, "I call that damn good work, and I don't think many could better it. What do you think Merton?"

Clive walked over to Cobham and held out his hand. "I wish I had your brains, Cobham," he said generously, "and I don't forget either that you didn't only score for yourself, but have done a magnificent thing for the investors in Cupolis's schemes."

Cobham flushed up like a girl and replied warmly: "I am as pleased about that as the other thing, thank you, sir," he said, "but I want to tell you the rest—about those footprints."

"Carry on," said Captain Shardel.

"Well, those were the last things to puzzle me, and I only saw light one day in London when I was staring into a bootmakers and saw a pair of those metal boot-trees. Mr. Merton came up at the time and saw them too. But it was a revelation to me, and I went back to Tendon Oaks and studied those footprints in the beds with a great deal better appreciation of what they meant. They had always seemed to me too much alike in their position under the ledges of both windows to be those of a man throwing up a grapnel in the dark more or less at random. And both impressions were not quite what I would have expected to see made by the ordinary welted boot.

"Now it ocurred to me that, when Mand was preparing for the murder, he might have made the prints after the rain by suspending those heavy boot trees one at a time from a cord, and made the impression by dumping each once on the muddy bed. But I still wished to prove that, though I thought I could get my case even without them. In other words, it was up to me to find the things. And I did!

Mand was very cunning. When he had used them, no doubt he knew his room and belongings might be searched. He could not afford to have them found there. Even when he left the house he did not wish to take them with him, for if he were nabbed on the way on suspicion, it was all up with him. But a pair of boot-trees found months after by the owner of the house, if found at all, would not suggest anything to a layman. So he simply went downstairs and hid them in a dark corner behind that large pipe-organ in the music room. I found them there, and there was still some dry mud on the soles that had not crumbled off in the dry room.

"Yes," continued Cobham, when he had remained silent for a few moments, "Mr. Mand was altogether too natural, if you know what I mean. Most criminals get themselves into danger by being too careless; he was a bit too careful. I've been told by an artist that some of his kind spoil a good picture by working on it over and over till they shut out the wood and the trees. That is what Mand did. As I see it, he gave Cupolis all the prominent work, even the buying of the grapnel and the converting of the loot into wads of foreign currency. But he was just waiting his time and, knowing that Cupolis was becoming addicted to drugs, he saw that it would be an easy business to polish him off at the right moment. So he made that frame-up with the guests, no doubt told Cupolis that that letter about the crash was only a bluff to get away with the money, then got the man doped in a sort of comatose state.

"That night he took the leg out of the chair, his weapon all ready on the end of it, and stole into Cupolis' bedroom. The man was lying on the bed, unable to understand what was going on, and Mand lifted him out and stood him up against the window ledge. Cupolis would be under the influence of the dope and Mand could use that weapon without a chance of missing his mark. When that was done, he pushed open the window, to let it be thought that a man from outside had climbed up and stabbed Cupolis, who had dragged himself out of bed to see who had opened the window. After that, he just slipped back to his room, replaced the leg of the chair, after wiping the spike with the rag, and got into bed. The rest we know".

"One would almost think you had been there," said Clive.

Cobham smiled. "Anyway, when I found the weapon I knew that Mand had done the trick and meant to get away with the swag. Meanwhile, my friend the enquiry agent had discovered that Mand had r Saturday afternoon off at Goage's and went down to Histable with his golf clubs. He then found that Mand had joined the club a good while before and had a week-end cottage, which he rarely used, not far from the course. It was then I got up an interest in golf, and afterwards had the luck to find an old well behind the cottage and a hiding-place down the shaft.

"You see, sir, that return to the suicide theory did me some good after all. Mand thought the hue and cry was over. He knew that Cupolis had been storing the currency in the well for their joint getaway. So he began to remove the stuff from that well to his locker in the clubhouse, and every time he came down for a game he would bring some of it back to town. He was young and could wait. In the end he would have given notice, or contrived to get himself dismissed, and gone abroad with the swag. That, and his attack on me, will tell, whatever he says in court, not to speak of the possession of the valuables. When I say I am more than glad to have him under lock and key, don't think I am wasting any sympathy on Cupolis. It's generally diamond cut diamond among these rogues, only Mand happened to get in first."

Cobham stopped and Clive poured out a drink. Captain Shardel rose and looked at his watch.

"We'll be getting off, Merton," he said. "We have a busy day ahead of us tomorrow; eh, Cobham?"

Cobham rose too. "We have sir, and Mr. Merton here. I'll just tell him where and when he'll be needed, sir, and then come with you. I've had an anxious time with the case, and I'll really be thankful when it is over and done with."

Before a month was ended, Superintendent Cobham got his rest and his holiday, and set off with his triumphant wife to the seaside they had visited for so many years.

It was the end, too, for Vance Mand: found guilty on the charge of wilfully murdering Cupolis in the mansion of Tendon Oaks, on a stormy night in June, and sentenced to death with all due solemnity.

But it was not so for Olive Merton or Mary Glenne. For them it was the happiest of beginnings.

The End.

Dramatic Story by Mrs. M. R. Rinehart To Start Tomorrow

THE first installment of a serial by Mary Roberts Rinehart will appear in The Colonist tomorrow.

"This Strange Adventure" is proclaimed as the most important book Mrs. Rinehart has ever written—a truthful work of realistic art. It is a mature, beautifully written story—the story of Missie Colfax, whose father was the scapegrace son of an aristocratic family, and whose mother had been a burlesque actress.

New Westminster Ex-Eagle Chief Called by Death

NEW WESTMINSTER, Feb. 11.—Word of the death of Mr. Joseph Berry, first president of New Westminster Aerie Fraternal Order of Eagles, has been received from Kamloops. The late Mr. Berry was an interesting character here, and s said to have rowed himself from Victoria to New Westminster in the days before the big fire of 1898. He afterwards was a cook on board the tugboat M.C.M., and also on one of the Canadian National car barges. He owned the Maple Falls Hotel, near Mount Baker, Wash., before coming here.

ENGINEERS MEET IN CONVENTION

OTTAWA, Feb. 11. — Between seven and eight hundred engineers from all parts of Canada will assemble here tomorrow for the forty-fourth annual general meeting of the Engineering Institute of Canada, which will be concluded on Friday evening.

The Daily Cross-Word Puzzle

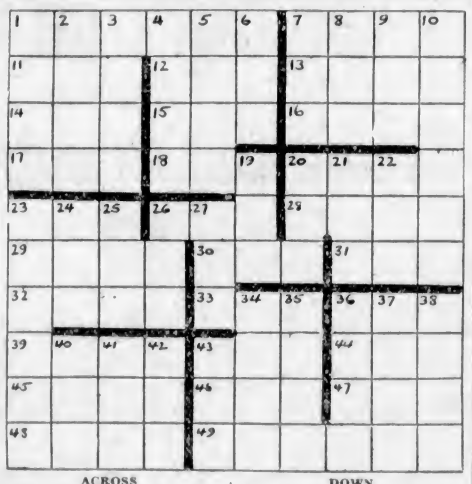

ACROSS

1. Channel.
7. Cut.
11. Meadow.
12. Artificial language.
13. Opera.
14. Vessel.
15. Paddle.
16. Equal.
17. High explosive.
18. Unit of length.
20. Grows old.
23. Foot-like organ.
26. Arabian garment.
28. Part of the face.
29. Top of a house.
30. Aurora.
31. Consumed.
31. Consumed.
32. Of the present month (ab.).
33. Lick up.
36. Pole.
39. Small coin.
43. Beverage.
44. Finnish city.
45. Large lake.
46. Dance step
47. French coin.
48. Satisfy.
49. Biblical book.

DOWN

1. A drudge.
2. Water bird.
3. Act wildly.
4. English river.
5. Object of worship.
6. Full.
7. Head cover.
8. Hasten.
9. Poem.
10. Ring worshipper.
19. Inhabitant of part of Siam.
20. Town near Liege, Belgium.
21. Portuguese colony.
22. Superlative suffix.
23. Amounts paid.
24. Eternity.
25. Distress signal.
26. Towards the stern.
27. Babylonian diety.
34. Exclamation of sorrow.
35. Nuisance.
36. Reckless.
37. Wind instrument.
38. Sullen.
40. Notable period.
41. Insect.
42. Nodule of earth.
43. Imitate.

ANSWER TO YESTERDAY'S PUZZLE

Ivory Treasures

YOU, yourself, possess ivory treasures—your teeth—more precious to you than any in museums. Guard them carefully with Calvert's Carbolic Dental Paste. It is unusually effective for cleaning teeth leaving them with the natural ivory whiteness that is their birthright, and giving a pleasant feeling of freshness to the mouth. You can obtain Calvert's Carbolic Dental Paste from your usual druggist.

50 cents a Tube.
Trial Size—25 cents.

Ivory Horn, 13th Century. Now in the British Museum, London, Eng.

Calvert's CARBOLIC Dental Paste

THE YOUNGEST MEMBER OF THE CALVERT FAMILY.

Produced expressly for you who prefer this form of dentifrice, by the makers of the world famous Calvert's Carbolic Tooth Powder.

F. C. Calvert & Co., Ltd., Manchester, Eng.
Canadian Distributors:
M. E. F. Kelley Co., Toronto.

Hudson's Bay Company.

INCORPORATED 2ND MAY 1670.

Other Stores at Winnipeg, Yorkton, Saskatoon, Edmonton, Calgary, Lethbridge, Nelson, Vernon, Kamloops and Vancouver

Spotlight Values FOR HALF DAY SHOPPERS

Lovely Georgette Scarves

Regular $1.50. This Morning **1.29**

Bright and Dainty Scarves which you will enjoy wearing in the early Spring sunshine. The stencilled ends are cleverly designed and these scarves are shown in the most harmonious color effects, including orchid, powder blue, Nile green and black and white.

—Main Floor, H B C

Women's Art Silk Hose

Spotlight Value This Morning **59c**

Seamless Knit Shaped Hose with fashion marks and mock seam. This has the high spliced heels and toes and lisle reinforcement at the hem. There are several very new and pleasing shades, including season, rifle, French nude, pearl, suntan and grain. Sizes 8½ to 10.

—Main Floor, H B C

Women's Overshoes

Spotlight Value This Morning **1.95**

Choice of colors and styles in fawn, grey and beige jersey cloth and satin tops with either slide or dome fastening.

—Main Floor, H B C

Women's Rubber Boots

Spotlight Value This Morning **1.49**

Black and Fawn All-Rubber Boots, suitable for the wet season. Made over neat smart lasts with Cuban rubber heels.

—Main Floor, H B C

Wrap-Around Girdles

Spotlight Value This Morning **1.00**

Made of fancy stripe material with elastic side panels, front clasp style with four hose supports. Sizes 24 to 30.

—Second Floor, H B C

Rayon Stripe Corselettes

Spotlight Value This Morning **98c**

Made of durable material, lightly boned in front and down the back. Sizes 30 to 38

—Second Floor, H B C

Heavy Unbleached Sheetings

In All Wanted Widths

Sheetings that will give excellent wear and soon become bleached and snow white.

Width, 54 inches. Yard, **39¢**
Width, 63 inches. Yard, **49¢**
Width, 72 inches. Yard, **55¢**
Width, 80 inches. Yard, **65¢**

—Main Floor, H B C

Mill Ends of Bleached Sheetings

Values to 75c a Yard. This Morning **39c**

Widths, 68 to 72 inches. Lengths for sheets, pillow cases and other uses.

—Main Floor, H B C

Mill Ends of Broadcloths

Spotlight Value, Per Yard **29c**

A 36-inch fabric of fine even texture and rich silky finish in weight for dresses, skirts, slips, blouses, etc. There is a good range of colorings.

—Main Floor, H B C

Candy Specials

Assorted Crystallized Heart-Shaped Jellies, with True Fruit Flavors. Special at, per lb. **50¢**

Valentine Jelly Beans. Special, per lb. **25¢**

—Main Floor, H B C

500 Children's Wool Jerseys and Pullovers

Spotlight Value This Morning **1.25**

A manufacturer cleared us this special lot of Children's All-Wool Jersey Wear at one-third off their regular value and we anticipate an active morning's selling. An excellent weight Flat Ribbed Jersey with V neck or polo collar in sand and heather mixtures. Included also are 200 Girls' Wool Ribbed Flat-Collared Pullovers in powder, scarlet and sand. Sizes for 2 to 14 years.

—Second Floor, H B C

300 New Vat-Dyed Tub-Fast Frocks

Spotlight Value This Morning **1.25**

Smart Printed Home Frocks in neat figured, floral or polka dot patterns. Sleeveless or with short sleeves and round or V neck, Peter Pan and Tuxedo collars and organdie or contrasting trimming. New silhouette styles in the new lengths for Spring. Circular skirts or straight. Twenty different patterns in a charming assortment of colors and light or dark patterns. All sizes in the assortment from 14 to 42.

—Second Floor, H B C

Women's Balbriggan Frocks, a Special at 3.95

Smartly Tailored Balbriggan Frocks in one and two-piece styles, with grouped pleated skirts and inset trimmings of contrasting colors in modern designs. In pleasing colors. Sizes 16 to 40.

—Second Floor, H B C

HBC Service Groceries

Phone 1670

Lemons, extra juicy. Special, per dozen **25¢**
Imperial Valley Grapefruit at 4 for **25¢**
Netted Gem Potatoes. Special at 25 lbs. for **$1.00**
Yellow Newtown Apples, 4 lbs. for **25¢**
Local Rhubarb, per lb. **20¢**
Cooking Onions. Special at 8 lbs. for **25¢**

Orange Special

Sweet Navel Oranges, thin skinned and juicy.
Small size. Special, per dozen **35¢**
3 dozen for **95¢**
Medium size. Special at 2 dozen for **85¢**

Biscuit Specials

Christie's Jubilee Snaps, per lb. **14¢**
3 lbs. for **40¢**
Iroquois Cake, per lb. **23¢**
Donora Macaroons, lb. **28¢**

Delicatessen Specials

Frankfurters, per lb. **30¢**
Sliced Head Cheese, lb., **25¢**
Sliced Chicken and Ham Loaf, per lb. **45¢**
Sliced Corned Beef, lb. **30¢**

Meat Faggots, made in our own kitchen. Special at **5¢**
6 for **25¢**

Dill Pickles, each **5¢**
Libby's Ripe or Green Olives, bulk, per pint **35¢**
Potato Chips, per pkt. **15¢**
Melton Mowbray Pork Pies at, each **50¢**

Grocery Specials

Local Processed Strawberries. Special, per 1-lb. carton for **25¢**
Kraft Relish Spread, 8-oz. jar. Special at **23¢**

Libby's Asparagus Tips, green or white. No. 1 tin. Special at **33¢**
2 tins for **65¢**
Libby's Asparagus Tips, green or white; picnic size. Special at **18¢**
2 tins for **35¢**

King-Beach Raspberry Jam, 4-lb. tin. Special at **57¢**
Fry's Cocoa, ½-lb. tin. Special at **27¢**

Lower Main Floor, H B C

HBC GROCETERIA CARRY—SAVE

Specials for This Morning Half Day

MALKIN'S BEST TEA Per lb. **48¢**

Royal City Fancy Peas. Sieve 4, 2 tins **35¢**
Peaches, halves. No. 2 tins, per tin **19¢**
Jif Flakes, per packet **16¢**

OUR "REGAL" COFFEE

Regular 60c. Special, per lb. **51¢**
2 lbs. for **$1.00**

Quick Quaker Oats, large package with china **35¢**
Squirrel Peanut Butter, ½-lb. tin for **47¢**
Chateau Cheese, ¼-lb. pkt. for **20¢**
Libby's Home Style Pickles, royal jar **21¢**

ROYAL PRINCE GOLDEN BANTAM CORN

No. 2 tins, 2 tins for **29¢**

Fancy Sweet Assorted Biscuits, 1 lb. box **36¢**
Clark's Tomato Soup, 3 tins for **23¢**

Lower Main Floor, H B C

Half-Day Specials in Fresh Meats

Beef Liver, per lb. **25¢**
Pork Liver, per lb. **20¢**
Lambs' Liver, per lb. **35¢**
Beef Hearts, per lb. **17¢**
Lambs' Hearts, per lb. **17¢**
Beef Tripe, per lb. **15¢**
Ox Tails, per lb. **25¢**
Pickled Tongues, per lb., **38¢**
Corned Silversides, lb., **35¢**
Pickled Pork, per lb. **30¢**

Lower Main Floor, H B C

English Semi-Porcelain Dinner Set

Regular $12.75. This Morning **9.95**

37-Piece Dinner Set in a dainty border design of ivory, blue and brown with floral cluster.

—Third Floor, H B C

High-Grade Spun Silks

Spotlight Value Per Yard **69c**

In a large range of all wanted colorings. Weight for dresses, slips, lingerie, drapes, etc. Width, 29 inches.

—Main Floor, H B C

Pure Linen Huck Towels

Spotlight Value, Each **39c**

Size 18 x 32 inches. Hard wearing and excellent drying quality. Splendid towels for general use.

—Main Floor, H B C

Pure Linen Crash Towelling

Spotlight Value, Per Yard **25c**

16-Inch Towelling. Made for hard wear and finished soft.

—Main Floor, H B C

Linen Tea Towels

Spotlight Value, Each **25c**

Sizes 23 x 32 inches and 20 x 30 inches. In stripe and check effects. Splendid value.

—Main Floor, H B C

Wedgwood China Cups and Saucers

Regular 50c. This Morning **39c**

A dainty blue and white design in the pretty footed style cups and saucers.

—Third Floor, H B C

China Fruit and Salad Sets

Regular 85c. This Morning **65c**

Attractive sets in two-tone lustres, with fruit, floral and scenic design. Seven pieces to a set—one 8-inch bowl and six nappies.

—Third Floor, H B C

Ailsa Pattern Breakfast Set

Regular $5.75. This Morning **3.95**

A very pretty floral design of blue, red and green, with gold line on edge. This is a 32-piece set.

—Third Floor, H B C

Printed Artificial Silks

Spotlight Value, Per Yard **1.50**

Woven from all-silk yarns with a soft lustrous finish. Printed in many handsome effects in all wanted color combinations. Width, 36 inches.

—Main Floor, H B C

Two Wash Rugs for 59c

One size 18 x 36, and one size 24 x 48. Two popular sizes for bedrooms and bathrooms. Attractive colors.

—Third Floor, H B C

Axminster Rugs Size 27 In. x 54 In.

Spotlight Value This Morning **3.95**

Heavy Pile Axminster Rugs in patterns and colors to match both new and also older color combinations.

—Third Floor, H B C

250 Yards Bordered Marquisette

Spotlight Value, Per Yard **25c**

Fine Quality Marquisette, 36 inches wide. Good heavy quality in the ivory shade. Outstanding value.

—Third Floor, H B C

Cretonnes

Spotlight Value, Per Yard **19c**

A low price for these Cretonnes which are in attractive patterns, from which you have a wide choice.

—Third Floor, H B C

100 Special Corn Brooms

Spotlight Special This Morning **49c**

All good stock. Reliable household brooms with long handles.

—Third Floor, H B C

Safety Step Stools

Spotlight Special This Morning **1.29**

One of these 3-feet high Step Stools is among the handiest things you may have in the house. Every step is reinforced in a steel socket. Safety Step Stools, painted in blue or yellow, at **$1.50**

—Third Floor, H B C

Another Big Shipment of Household Stepladders

Well braced and fitted with bucket rest.

4-ft. size. Price, each, **$1.20**
5-ft. size. Price, each, **$1.50**
6-ft. size. Price, each, **$1.80**
7-ft. size. Price, each, **$2.10**

—Third Floor, H B C

Men's English Fancy Wool Pullovers

Spotlight Value This Morning **1.95**

Neat designs in fawn, blue and grey shades. These Pullovers are English knit in all-wool and have been secured by our London office at a very special price. All sizes, in all shades.

—Main Floor, H B C

Boys' English Fancy Knit Pullovers

Spotlight Value This Morning **1.69**

Fancy checks in mixed shades of blue, fawn and grey in all-wool. Made with V neck and with two pockets. A special buy direct from the makers, in sizes for boys from 8 to 15 years.

—Main Floor, H B C

News and Notes of the Interior

MINK FUR SHIPPED

BURNS LAKE—Mink fur farming has been bringing in good returns to those engaged in the industry in this district. John Barker, of Ootsa Lake, and Mel. Stas of Fraser Lake, have each shipped out mink furs this year to the value of $2,000. Mr. Barker has also gone in extensively for registered silver foxes. C. A. Anderson, of the Babine, is also doing well in the mink business and his tamed marten are the pride of the district.

WORK ON GRANITE DAM

NELSON—Excellent progress is being made by the West Kootenay Power & Light Company on preliminary construction work on the Granite Dam, near Nelson. The dam is being erected to impound the waters of Kootenay Lake to give better control over the flow of the Kootenay River, on which the situated the three hydro units of the power company. Fifty men are employed at present and accommodation is being prepared for a force of 200 men.

GREENWOOD PIONEER DIES

GREENWOOD—Captain W. L. C. Gordon died at Greenwood on Thursday, January 30, at the age of eighty-five, and was buried on Tuesday of this week at Greenwood cemetery. Captain Gordon was captain in the Royal Artillery of the English Army. He came to Greenwood about thirty-six years ago and took part in the founding of the city, waiting at the sawmill while the lumber was being sawn with which to build his home. He came from Butte, Montana, and was assayer and chemist for the Anaconda people.

BUILDING AT ROSSLAND

ROSSLAND — A building programme is to be undertaken here as soon as weather conditions permit, when James Anderson, a former resident of Rossland in the early days, now of Vancouver, who represents a strong syndicate of Vancouver business men, commences the erection of a block of ten homes on residential lots acquired from the city of Rossland within the past few days.

MINE WORK SUSPENDED

KASLO—Four more Slocan mining properties have been closed down during the past week: the Kootenay-Florence, the Whitewater, the Cork Province, and the Lucky Jim, as a result, it is said, of low metal prices. The voluntary liquidation of Messrs. Stobie & Forlong, announced last week, is no doubt the direct cause of the cessation of development on the Florence property, as this mining property was under the direction of the Stobie-Forlong interests. The suspension of this financial house will cause, no doubt, stopping of active development work also on the Utica and Slocan Rambler properties, also Stobie-Forlong enterprises.

BELL MINE SOLD

BEAVERDELL—The Bell Mine, for some years a marked producer of high-grade silver ore, on Wallace Mountain, Beaverdell, has been sold to a small syndicate headed by R. B. Staples, of Kelowna. Mr. Staples became interested in the Beaverdell camp some years ago when he joined Kelowna and Penticton interests in the operation of Highland Lass claim, adjoining the Bell.

LAMBS DEFY COLD

VERNON—Mills Ranch, on the Commonage, has twelve young lambs born between January 6 and January 27, in temperatures ranging from 14 to 20 below zero. All the lambs are vigorous and healthy. Mr. Rose is wintering about 120 sheep and expects to have at least 100 lambs.

WILL INCREASE APPLES

PENTICTON—With apple and other fruit grafts now coming heavily into bearing in Penticton orchards, local fruit production will mount rapidly during the next few years, orchard growers expect. Some years ago, when a movement was inaugurated towards getting rid of undesirable varieties, most local growers made determined efforts to change over their trees. The results are now felt. Practically all local orchards contain only standard varieties to any amount.

"Did you have much snow this year?"

"A fair amount, but my neighbor had more."

"How could he have more?"

"He has more land than I have."

HOME RULE FOR SCOTS ARGUED

BIG AUDIENCE OF BURNS CLUB MEMBERS HEARS INTERESTING DEBATE

Victoria College Students Advance Eloquent Arguments For and Against

The Burns Club last evening became the arena of political discussion when it lent its platform for a debate on the question of self-government for Scotland. At the end of the argument, both affirmative and negative angles of which were eloquently supported by four Victoria College students, the judges turned in a judgment in favor of the affirmative, which was summarized in the original resolution under debate, viz.: "Resolved that self-government for Scotland is necessary."

Dr. A. O. McRae, who, with Rev. Robert Connell and Mr. O. J. Boulton, constituted the judges' committee, in reporting noted that the two sides had brought out their arguments so ably that it had been no easy matter to award the decision. Mr. John Hosie, president of the club, presided, and in conjunction with the event, while the judges were in consultation, a delightful musical programme was given by Mrs. J. P. Jaffray and Mr. George Brydon, with Miss Norma Halliday as accompanist.

The affirmative side of the argument was supported by Herbert J. Manson and James T. Moyes; the negative by Gordon Bell and George Michael Billings.

CASE FOR ACTION

The first speaker, Herbert Manson, lined up arguments showing the necessity of independent legislation. The movement for Scottish national independence had three distinct phases, represented in (1) the Nationalist party; (2) the movement for the revival of Scottish culture and literature, and (3) the political demand for home rule. In respect of the first two, the speaker said that in spite of the fact that the leaders in these movements were led by poets and disciples by youth, and although the policies were vague and uninformed, they at least showed a courageous and determined desire for some measure of all-round national outlook. The third point was the real issue, viz.: home rule. The questions which vitally concerned Scotland did not get a fair share of attention at Westminster. Measures (of which the Scottish Local Government Bill was a notorious example) were being forced on the people by English party majority in defiance of party opposition in Scotland.

OVERCROWDING PROBLEMS

James Moyes, supporting his colleague's arguments in favor of home rule for Scotland, brought out in more explicit form some instances of "inefficiency and ineffectiveness of the Parliament at Westminster so far as the interests of Scotland are concerned." Among those cited were drainage, which had been poor in Scotland as compared with England; the awarding of contracts for work in Scotland to English firms, as instanced in the Scottish electrical scheme; the unjust distribution of tax moneys raised in Scotland (of the £120,000,000 sent by Scotland to Westminster, Scotland benefited only to the extent of £33,000,000); the neglect of afforestation measures, 6,000,000 acres of Scottish lands suitable for planting having been allowed to lie fallow.

This speaker attacked the social conditions in Scotland, described in James Stewart's words as "hell's own suburbs." Census figures for 1917 showed that in Scotland people averaged more than two to one room. Overcrowding in Glasgow was three times more dense than in London, and more than seven times denser than in Liverpool; the death rate in Scotland was 2.2 per cent higher than in England. The 1927 census showed the percentage of city population living in one-roomed houses, in Manchester and Liverpool was 1 per cent and 3 per cent respectively; for Edinburgh and Glasgow 5 per cent and 13 per cent respectively.

"In every case it is apparent that such atrocious conditions can only be met by political reform, reform which up to date it had been impossible to secure at Westminster."

FEAR OF ISOLATION

Gordon Bell and G. M. Billings, supporting the negative argument, thought it was unfair for Scotland to expect England to "keep hands off" and yet allow Scotland to continue her sway in the Imperial Parliament. Such action would result in coolness between the nations, the ultimate isolation of Scotland, and Scotland's loss of prestige among the Dominions. In such an event, men of Ramsay MacDonald's stamp would have to confine themselves to domestic affairs, "such as concerned a country the size of Scotland."

Scotsmen themselves were not the principal agitators for home rule, this speaker argued. It was the Irish who had entered the industrial belt of Scotland who were at the root of the agitation. If Scotland had home rule she would have to work on the problem of the Highlands, where the tradition of independence still lingered, versus the Lowlands, peopled by foreigners. Scottish nationality was unlike any other patriotic sentiment.

Up-Island Firm Has Busy Time Ahead This Year

THE Thomsen & Clark Timber Company is preparing for a considerable development programme in 1930. It is announced that the railway construction to the Panther Lake area is complete, that there is 10,000,000 feet felled and bucked in the bush to be taken out, and that 60,000,000 feet is open to working from the railway extension recently carried out by the company. An active programme will be prosecuted, and it is expected to have three sides working within a few days.

DESTINY OF YUKON BOUND TO PROVINCE

Continued from Page 1

would be one of the greatest attractions in the city.

SALMON TREATY

Mr. Plunkett dealt briefly with the Fraser River Sockeye Salmon Treaty. He said that there was no clash in the Conservative party concerning this, as had been described by the opponents of the party. All that the Dominion and Provincial Conservatives were doing was to secure the best treaty possible in the interests of the country.

The city member referred to the challenge which he had made to the local Liberal paper to produce the name of the person or persons whom it had stated were influencing him in the matter of this treaty. This had never been done.

"I do not propose to be influenced by anyone. I will do what I think is best for the country, and the city of Victoria, which I represent," said Mr. Plunkett, in meeting such an insinuation.

He referred to the strange position in which the Liberal organ was placed in its attacks upon him, and the lauding of the original treaty. That treaty had been signed by Hon. Vincent Massey, who represented the Dominion at Washington, and whose office there had cost the people of this Dominion some $100,000. Mr. Massey signed the treaty at the behest of the Mackenzie King Government.

But this perfect treaty, which the Liberal paper had been lauding, it was now announced in the news columns of that paper, was to be redrafted. The treaty was not in line with the desires of the parties to it and would be altered.

UNEMPLOYMENT

The Government of the United States, said the local member, had admitted that there was depression in that country and had taken the various sections into conference, including Labor, with the result that means had been found for benefiting the situation.

The leader of the Government in Canada differed, however, from President Hoover and would not admit that there was any depression here.

Prosperity was not dependent, he said, upon the provincial Governments. This depended altogether on the National Government. While the Government of the United States was looking after the interests of its own people, the Prime Minister of Canada said he did not wish to do anything to provoke the United States. The latter country went on aiding its own people at the expense of the people of this country.

ECONOMIC CONFERENCE

The policy which Hon. R. B. Bennett had proposed, that of calling an economic conference for the Empire at Ottawa, was one which should be of great advantage to the Empire.

An adjustment of the tariff was in his opinion the only way of making Canada more prosperous. Mr. Bennett was a statesman who believed in the superiority of the Canadian men and women. There was no inferior complex for them in his thoughts.

A commercial and economic war was always going on between countries. The people who did not defend their own country in this line, as in actual war, were guilty of treason, he said.

The Liberal Party was a party of opportunists and not of principles.

Mr. R. A. Wootton, president of the association, presided and spoke of the good work which was being done by Mr. Plunkett. He regarded a protective policy as vital to the wellbeing of the Dominion of Canada.

MR. HAYWARD

Mr. Reginald Hayward, M.P.P., spoke on the work of the session and praised the way in which the business was being handled by the Government. There were none others so surprised as the Opposition when the Premier accepted the proposal to call off the debate on the Address. The Opposition had thought that the Government was not ready with its business and that there would be consternation over the proposal. But the Government was ready and the business was going along satisfactorily. They had had the spectacle in the House during the past few days of the Opposition using the returned soldiers as a football. The veterans realized this and were not being fooled.

Mrs. A. J. Gillies congratulated Mr. Plunkett upon the success which had attended his first session at Ottawa. The women's organization was growing steadily and if wanted to be helpful in every way to the party.

Following an address by the city representative the audience sang "For He's a Jolly Good Fellow," followed by cheers. Refreshments were served by the ladies before the gathering broke up.

St. Mary's North—All the Cubs are reminded that in future the pack meetings will be held on Thursday at 5 o'clock, instead of Fridays.

St. Mary's North and Cranleigh House—Last Friday was a red letter day for this pack, when it welcomed its brother Cubs of Cranleigh House, who, with their Akela, Mr. Horsefield, have joined St. Mary's. The new six, who will be called the Yellow Wolves, were given the honor of the head den for February, and the standing for the rest of the pack is Timber Wolves, Grey Wolves, and Brown Wolves. Knotting, book balancing, leapfrog and health were practised for first star tests and signaling for second star. Tenderpad Phillip Ballam passed his ball-throwing test. At the end of the meeting Akela presented Second Fred Gornall with his sixer's stripe. Fred is the fourth Gornall brother to become sixer of the Timber Wolves.

North Quadra Pack resumed its meetings on January 10. There were no meetings in December as Akela was away. The pack secured a very nice Christmas present from its old Akela, Miss Speers, a book, "Woodcraft Boys at Sunset Island." New recruits were Speller and Prendegast, both going into the Gray Six. On January 24 the pack had a paperchase. At the last meeting Miss Money was a very welcome visitor. Akela went over the tenderpad work with the recruits; Miss Money took the tenderpads through their first star work, and Sixer L. Irving helped Acting Sixer H. Frost with signaling for his second star. Ian Llewellyn and Gordon Bell received their first service stars. Akela would like all Cubs, old Cubs and Scouts, who have taken books from the library to see if they have any they have not returned, as a lot of the books are missing, including both the Jungle books.

Fairfield Pack—After the grand howl and inspection, the meeting began with a practice of the Bagheera Jungle Dance. A period of ball catching followed, and over and under. Star work taken was: Tenderpads, knots and hygiene; first star, first aid and signaling, taught by Cub Instructor Hilltout and Sixers; Baloo took the recruits in the law and salute, and later read to the pack from the Wolf Cub handbook about the "Tests of the Zulu Boy" and "British Scouts." A lively game of Shere-Khan and Mowgli followed. Cecil Clague has received his first star. Miss Grieves was a welcome visitor and helped with first star instruction.

St. Paul's Pack—Twenty-two Cubs were present at the last meeting. Cub Instructors Wilkinson and Neil Fraser taught the tenderpads their knots, and Akela passed several Cubs in their first star work. Games of match box, in and out of the files and nut rolling were played.

Dear Old Soul (visiting her very sick brother)—I've a very nice letter from Emily. She says she's so sorry she ain't able to come and see you, but she hopes to be able to come to the funeral.

"Does poetry pay?" a poet was asked.

"Well, I manage to keep the wolf from the door," was the answer.

"By reading him your poetry, I suppose," was the unkind remark.

"Has your son's college education proved of any real value?"

"Yes, indeed, it's entirely cured his mother of bragging about him."

When Your Cough Hangs On, Mix This at Home

The best cough remedy that money could buy, can easily be mixed at home. It saves money and gives you the most reliable, quick-acting medicine you ever used. The way it takes hold of stubborn coughs and chest colds, giving immediate relief, is astonishing.

Any druggist can supply you with 2½ ounces of Pinex. Pour this into a 16-oz. bottle, and fill up with plain granulated sugar syrup or strained honey. It's no trouble at all to mix, and when you once use it, you will never be without it. Keeps perfectly and tastes good—children really like it.

It is surprising how quickly this loosens the germ-laden phlegm, and soothes and heals the inflamed membranes. At the same time, part of the medicine is absorbed into the blood, where it acts directly on the bronchial tubes, and helps the system throw off the whole trouble. Even those severe coughs which follow cold epidemics, are promptly ended.

Pinex is a highly concentrated compound of genuine Norway Pine, containing the active agent of creosote, in a refined, palatable form. Nothing known in medicine is more helpful in cases of severe coughs, chest colds and bronchial troubles.

Do not accept a substitute for Pinex. It is guaranteed to give prompt relief or money refunded.

PLAN TO DEVELOP NATIONAL MUSEUM

Federal Deputy Minister Would Like to See It One of Greatest Museums of World

(Canadian Press)

OTTAWA, Feb. 11.—A future for the National Museum of Canada to vie with the great museums of the world, was foreseen tonight by Dr. Charles Camsell, Deputy Minister of Mines, in a radio address, the second of the series being delivered over a nation-wide hook-up under the auspices of the professional Institute of the Civil Service of Canada.

This national museum is a treasure house of our national wealth, a monument to our national achievements, and an educational and research institution that proclaims our natural resources and investigates some of our national problems, the speaker said.

Dr. Camsell dealt with the expansion in the present national museum which he hoped to see in the next few years. He looked forward to the time when the museum would have in its collections specimens of every natural object met with in Canada from the international boundary line to the Arctic islands and from the Atlantic coast to the Pacific. In it, he said, the prospector, the miner, the fisherman, the lumberman and the industrialist would find exhibits which would show him the best way of meeting his problems. Foreign visitors would go away with a new and vivid impression of the greatness of Canada as a country of natural resources.

Dr. Camsell will leave Ottawa on February 15 for South Africa, where he will represent this country at the third triennial Empire Mining and Metalurgical Conference being held from March 24 to May 8. Delegates to the conference will be taken through the main mining areas of the Dominion of South Africa.

Court of Appeal

Victoria Sittings

In Re Parshalle-Shaw vs. Cox—Judgment upon this appeal, which was heard in Vancouver at the last sittings was delivered yesterday. It had been decided in the Supreme Court that the descendants of an intestate's father, who were living at the time of the death of the intestate, were entitled to all the lands of the intestate and were in a nearer degree of relationship to the intestate for the purpose of inheritance than certain other claimants, and were not excluded by the latter part of Section 126 of the Administration Act.

Intestate died unmarried. Her father and mother predeceased her. The lands the subject of the action became invested in intestate under the will of her stepbrother, the son of her mother by a previous marriage.

The claimants on the one side were descendants of brothers and sisters of intestate's mother.

The Court of Appeal held that in the application of Section 126, intestate's stepbrother was an ancestor. The transmitting ancestor is the person from whom the estate was derived. Such ancestor need not be the progenitor of the successor or lineal ancestor so long as he really preceded in the estate, and may be brother, aunt, uncle, nephew or cousin. Section 126 provides that:

"Relatives of the half-blood shall inherit equally with those of the whole blood in the same degree and the descendants of such relatives shall inherit in the same manner as the descendants of the whole blood unless the inheritance came to the intestate by descent, devise or gift of some one of his ancestors in which case all those who are not of the blood of such ancestors shall be excluded from such inheritance."

In this case, the relatives of the whole blood were on the side of the intestate's mother; the relatives of the half-blood were on the side of intestate's father.

The descendants of intestate's father would not participate at common law. Section 126 is the only authority permitting relatives of the half-blood to inherit equally with the relatives of the whole blood in equal degree. The section, however, definitely excludes those not of the blood of the ancestor.

After consideration of the state of law before the passing of Section 126, the history of the legislation, the Inheritance Act of 1833, and the common and canon law, it becomes solely a question of the logical interpretation of the wording of the section, taking into consideration the doctrine that as at common and canon law claimants of the half-blood were excluded, a statute introducing an alteration favorable to that class cannot be carried further than the ordinary reading of the statute will warrant. The statute must be construed according to the generally regarded meaning of the actual words used, unencumbered by additional phrases uncalled for by the context.

It would appear from other sections of the Administration Act that it was the intention of the Legislature to preserve the policy of the common law insuring that property only goes to those of the blood of the purchaser or ancestor. They are a preferred line of descent. Section 126 offers the only relief from the rigor of the common law in permitting the half-blood to participate. The meaning of the section should not be extended beyond the actual construction of the words employed.

The Court held that the paternal relatives should be excluded from succession to any of the lands of the intestate. Martin J. A., dissented for reasons which would be delivered later.

Upon application of counsel for respondent, the Court ordered that argument would be heard at the next sittings of the Court in Vancouver upon the question as to what portions of the property consisted of real estate.

Mr. M. B. Jackson, K.C., and Mr. A. D. Crease for appellant; Mr. C. H. O'Halloran and Mr. D. P. W. Maunsell for respondent.

Goldie (Respondent) vs. Colquhoun (Appellant)—Appellant was defendant in an action in the Supreme Court for the recovery of a sum of $789.10. He applied unsuccessfully for an order remitting the action for trial in the County Court.

The Court of Appeal held that the subject-matter of the action was within the amount triable in the County Court. The design of the statute is to keep the claims which do not exceed the jurisdiction of the County Courts within those courts. If an action is brought in the Supreme Court which should have been brought in the County Court, it must be remitted to the County Court unless the judge should, for good cause, otherwise order. There must be circumstances of an extraordinary nature to justify a Supreme Court judge in retaining the case in that court.

The appeal was allowed.

Mr. D. S. Tait and Mr. C. H. Tait for appellant; Mr. H. G. S. Heisterman for respondent.

At the conclusion of the hearing of this case the Court of Appeal adjourned sine die.

MRS. D. SHERET IS ELECTED HEAD

Returned as President of Ladies' Auxiliary of Britannia Branch for Third Consecutive Term

For the third successive year Mrs. David Sheret was returned by acclamation as president of the Ladies' Auxiliary of the Britannia Branch, B.E.S.L., at the annual meeting, held last night in the boardroom.

Other officers elected were as follows: Mrs. A. E. Hall, first vice-president; Mrs. Kindrew, second vice-president; Mrs. C. Bloomfield, secretary. Mrs. Thomas Dempster was returned by acclamation as treasurer, while Mrs. J. J. Blair, Mrs. Drinkle and Mrs. T. Dempster were appointed on the ways and means committee. Mrs. Poole and Mrs. Drinkle were placed on the sick committee.

Previous to the election of officers the president, Mrs. Sheret, gave a an interesting talk on the doings and activities of the branch and thanked various members of the executive for the co-operation she received during the past twelve months. The secretary also gave a brief outline of the work and the financial situation of the auxiliary.

A young farmer wanted to sell his farm and was showing it to a prospective buyer. As they went over the house the farmer's little son trailed along at their heels from room to room. He, too, wanted to show the place off to the prospect, and in the bathroom he interrupted his father's eulogy on the plumbing to pipe:

"Look, mister! See them nice big holes? Them's rats."

"You seem to have plenty of intelligence for a man in your position," sneeced a barrister, cross-examining a witness.

"If I wasn't on oath I'd return the compliment," replied the witness.

CLASH UPON P.G.E. QUESTIONS

Premier Answers Queries About Government Railway as Matter of Grace, Not of Right

Yesterday afternoon, in presenting to the House answers to questions which had been asked of the ministers, Hon. S. F. Tolmie submitted a number dealing with matters affecting the Pacific Great Eastern Railway. In doing so, he stated that he had replied to some of these questions, dealing with the affairs of the railway, which he did not need to answer but had done so.

The Premier pointed out that that company being a separate corporation, it was not necessary for him to give repiles. He added that he was anxious to supply all the information.

Mr. T. D. Pattullo, leader of the Opposition, at once took objection, stating that the P.G.E. was owned by the Government, and that it was necessary for the questions pertaining to it being given.

Mr. R. H. Pooley then called the attention of the leader of the Opposition to the fact that when he (Mr. Pooley) was leader of the Opposition he had asked questions relative to the P.G.E., and the ready reply had come that he would not be answered. The Premier had shown a different disposition from those days in answering questions.

Mr. Pattullo contended that this was only when negotiations were pending and it was deemed unwise to answer.

The Premier said he would refuse to reveal papers of a privileged character in public life, just as he would in private life.

If the leader of the Opposition had any means of compelling him to reveal these private matters, he advised him to do so.

Dr. Tolmie presented a return of correspondence relating to the Portland Canal Short Line, the North-Eastern Railway Company, and foreshore at head of Portland Canal.

Chest Colds Need Direct Treatment

IT IS an obstinate cold indeed that can resist the direct double action of Vicks. Rubbed on the chest, it acts 2 ways at once:

(1) Direct to air passages with its healing vapors released by body heat.

(2) Direct, like a poultice, it "draws out" the soreness.

acts 2 ways at once

VICKS VAPORUB

OVER 17 MILLION JARS USED YEARLY

Jimson had an inordinate bump of curiosity. While reading his morning paper he noticed an advertisement for a man to retail imported canaries.

On his arrival in London he went to the address of the bird shop mentioned.

"I noticed your advert for a man in this morning's paper," he said to the proprietor.

"That's right," said the other. "Have you had any experience in that line?"

"Well, not exactly," said Jimson.

"But I want a man who has had experience to retail my canaries," said the proprietor.

"Yes, yes," Jimson replied. "But what I dropped in for was to ask how the canaries came to lose their tails."

"The United States does not need a new Messiah nearly so much as the recovery of her old spirit of kindliness and tolerance."—Frank Ward O'Malley.

Cuticura Soap

WORLD-FAMOUS FOR DAILY TOILET USE

THE every-day use of **Cuticura Soap**, assisted by occasional applications of **Cuticura Ointment**, when required, is your best insurance against skin troubles. They not only cleanse and purify, but also enhance and preserve the natural qualities of the skin and hair.

Soap 25c. Ointment 25c. and 50c. Talcum 25c. Sold everywhere. Sample each free.
Address Canadian Depot:
J. T. Walt Company, Ltd., Montreal.

We'll Prove it *on your face*

test this Shaving Cream at our Risk

MILLIONS have made this test. And, records show, 87 in every 100 men who do are won from lesser shaving preparations! Ever since we started to advertise Palmolive Shaving Cream our effort has been directed simply to induce men to *try* it, once. Now, we want to prove *on your face* that this is the finest shaving preparation ever formulated. We pay, if it fails to win you.

Here's Our Offer

Buy a tube of Palmolive Shaving Cream. Use half. Then, if you're not satisfied this is the finest shaving cream you've ever used, return the half empty tube to your druggist. He'll return to you in cash the full price you paid for the whole tube. We will pay him the same amount *in cash*.

1,000 men told us what they wanted in the ideal shaving preparation—our chemists tried and discarded 129 different formulas—before we marketed a single tube. Then we offered Palmolive Shaving Cream . . . which brought 5 unique NEW features to the daily shave.

5 Amazing NEW Features

1. *Multiplies itself in lather 250 times.*
2. *Softens the beard in one minute.*
3. *Maintains its creamy fullness for 10 minutes on the face.*
4. *Strong bubbles hold the hairs erect for cutting.*
5. *Fine after-effects due to palm and olive oil content.*

35c at drug stores everywhere

890

Vancouver Island Coach Lines, Ltd.

"We Cover the Island"

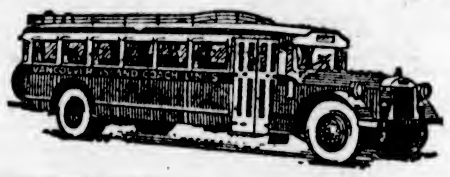

"All Our Routes Are Scenic"

Over the Malahat to Nanaimo Daily at 8:30 A.M., 1:30 P.M. and 6:15 P.M.

YOU CAN'T GO WRONG

if you hail the

Cream and Orange Coaches

because they are:—

Easy to 'spot'
And easy to ride in;—
'Right on the dot'
(Without any slidin':—)
Smooth and dependable,—"Toot-a-fay-bong",
And very best method of,—"Alley-voos-ong!"

We Operate on the Following Routes:

Victoria-West Saanich
Victoria-Sidney, Resthaven
Victoria-Cordova and Cadboro Bays
Victoria - Colwood - Langford Lake
Victoria-Sooke-Jordan River
Victoria - Duncan - Ladysmith-Nanaimo
Duncan-Cowichan Lake
Nanaimo - Courtenay-Cumberland
Nanaimo-Alberni-Port Alberni
Courtenay-Campbell River
Port Alberni-Great Central and Sproat Lakes

For Prices and Information Phone 9280 or 9281

Nanaimo-Victoria Schedule

There has been a further change in the C.P.R. Vancouver-Nanaimo boat schedule and our 8:00 P.M. stage from Nanaimo to Victoria is now running thirty minutes late in order to make connections, except on Sundays when there is no boat and the stage runs on regular schedule.

WE ARE YELLOWAY AGENTS

Border to Border

Seattle to Portland

Seattle to Los Angeles (via Sacramento)

Coast to Coast

Seattle to San Francisco

Seattle to Los Angeles (via San Francisco)

Tickets to Any Yelloway Points on Sale at Our Offices at Broad and Broughton Street

"My wife choked and coughed terribly with

ASTHMA

whenever she had a cold, and had a great struggle for breath," Mr. Thos. Lumley of Petrolia, Ontario, writes.

"Then she heard about RAZ-MAH and got relief from the first box"

"She took five boxes of RAZ-MAH steady (he continues) and then was so much better she stopped using them. That was 3 years ago and she has had no return of her Asthma since. . . My wife had Asthma 15 years."

This convincing and true letter proves the value of Templeton's RAZ-MAH Capsules. Indeed, they are sold on guarantee of relief from $1 worth or money back. Clean capsules, easy to take. No snuff, sprays, smokes. No harmful drugs. Good for Chronic Bronchitis, Bronchial and Head Colds too. 50c and $1 boxes at your dealer's. 157

Go now and buy Templeton's

RAZ-MAH

"And so Georgina is married at last. Who is the happy man?"

"Her father."

Safety Cab Outside phone stations speed up our service and save miles. Making it possible to operate at lower rates. Take advantage of this saving.

We Are 100% Union Phone 8800

ON WITH THE DANCE

THE Friday evening dancing party was the week's high spot for the young folks of a certain small country club. A four-piece orchestra always supplied the rhythm until older members conceived the idea that mechanical music would serve the youngsters just as well—and cost less.

Accordingly, a music machine was installed. The plan worked once, but the next Friday the little band triumphantly returned to the job.

"What's wrong with your new music box?" a father asked. "Wouldn't you rather dance to Whiteman and Vallee records than to a tin-pan band?"

Junior shook his head:

"Machanical music is fine at home but it hasn't the right kick for a dance."

What is true of dancing must be equally true of the theatre. Are YOU getting YOUR money's worth in the theatre?

AMERICAN FEDERATION OF MUSICIANS
439 Davenport Rd., Toronto, Canada

Gentlemen: Please enroll my name in the Music Defense League as one who deplores the elimination of Living Music from the theatre program.

Name .....
Address .....
City ..... *State* .....

THE AMERICAN FEDERATION OF MUSICIANS
OF THE UNITED STATES AND CANADA
G. B. HENDERSON, *Executive Officer for Canada*
439 Davenport Road, Toronto, Canada.
JOSEPH N. WEBER, President, 1440 Broadway, New York, N. Y.

At The Playhouses

ROYAL THEATRE Another success by the Gordon McLeod Players at the Royal this week is "Hay Fever," the clever comedy by Noel Coward has at once taken the public fancy. All the players again show their versatility in this laughable play. Miss Lilian Christine as leading lady again shows how talented and finished an actress she is in the part of Judith Bliss; it is a role created by Marie Tempest, and those who may have seen that great actress will be equally delighted by Miss Christine's performance.

DOMINION THEATRE Three song hits, "Illusion," "Levee Love" and "Revolutionary Rhythm," provide the melody background for Paramount's all-talking picture of the life of troupers who move in the circles of high society, "Illusion." It shows at the Dominion Theatre last times today. Fred Coots, Larry Spier, and Sam Coslow wrote the music for the number "Illusion." Sam Coslow penned the lyrics.

VARIETY THEATRE One of the most interesting, merriest, and altogether most mirthful farce comedies seen here for a long time, the popular Toby Leitch Players' presentation, "Teddy," is attracting big audiences to the Variety Theatre this week. "Teddy" is a play dealing with the temperamental eccentricities of the modern smart society debutante. It provides Raymond Toby Leitch with one of his brightest starring roles. Toby is cast as the harassed father of three girls with ultra-modern ideas.

CAPITOL THEATRE Ruth Chatterton, charming romantic actress who graduated from the Broadway stage to the new and more popular medium of the all-talking screen, will be seen and heard at the Capitol Theatre on their new talking equipment for the last times today in her fourth all-talking production within a year, "The Laughing Lady." Victor Schertzinger, director of "Redskin" and "Nothing But the Truth," was the director of "The Laughing Lady."

PLAYHOUSE THEATRE "The Girl From Havana," now at the Playhouse Theatre, is a fast, clever comedy of intrigue in "The Paris of the South." The director took the company to Cuba on a liner from Los Angeles through the Panama Canal, following the action of the thrillig drama by Jack Stone and Edwin Burke, the production being filmed and recorded en route.

COLUMBIA THEATRE Bottled up in a blind canyon! A troop of threatening horsemen at his heels! No allies save his horse, his sword and his nimble heels and wits! That is only one of the many hazardous plights in which El Cabalero, the mysterious knight in "The Cavalier," finds himself inn. This Tiffany-Stahl special production is now showing at the Columbia Theatre.

A tourist touring through western Kansas, saw a man sitting by the ruins of a house that had been blown away and stopped to ask:

"Was this your house, my friend?"

"Yep."

"Any of your family blown away with the house?"

"Yep, wife and four kids."

"Great Scott, man, why aren't you hunting for them?"

"Been in this country quite a spell, stranger. Wind's due to change this afternoon. Figure I might as well wait here till it brings 'em back."

AMUSEMENTS

On the Stage

Royal—The Gordon McLeod Players offer "Hay Fever."

Variety—The Toby Leitch Players present "Teddy."

Crystal Garden—Swimming and Dancing.

On the Screen

Capitol—Ruth Chatterton in "The Laughing Lady."

Columbia—"The Cavalier," starring Richard Talmadge.

Dominion—"Illusion," featuring Charles Rogers.

Playhouse—Lola Lane in "The Girl From Havana."

TO WIND UP DEPARTMENT OF INDUSTRIES

Automobile Plates Contract Before Public Accounts Committee in Relation to Prison Labor

AID GIVEN TO BERRY GROWERS

On total loans of $1,639,356.74, the Department of Industries will show a loss of approximately $300,000, Colonel D. B. Martyn, commissioner of industries, told the Public Accounts Committee of the Legislature, when he was examined yesterday morning at the Parliament Buildings.

"The Department of Industries owes the treasury department $365,000," but we expect to realize $468,000. And when the department is wound up fully, we will able to hand back to the treasury department $100,000 more than it has carried us for," he stated.

Dr. W. H. Sutherland inquired how much was paid to the Government by the companies which had been extended loans by the department.

"I can't say the total amount off hand. However, several of the companies alone pay $20,000 in taxes," Colonel Martyn said.

SAYS LITTLE LOSS

Dr. Sutherland: "So that considering the amount which the Government will receive in property taxes from these companies, and the sums it will obtain in income taxes from those employed in such companies, the Government will show little loss after all from the operation of the industries department."

Colonel Nelson Spencer contended that such an estimate as that could not be arrived at.

Chairman H. Despard Twigg: "You have received instructions, Colonel Martyn, to wind up the department?"

"Yes, we are getting the department wound up," replied the commissioner, who added that three industries which had paid their loans in full were the Auto Body Building Company, the Canadian Western Cordage Company and the Vancouver Pickle Company, and that eleven companies had been organized on a successful basis.

AUTOMOBILE PLATES

Concerning a loan of $15,000 made to J. R. Tacey & Son in 1920, which firm had failed this year to secure the contract for the making of auto plates, Colonel Martyn said that arrangements had been completed for the Oakalla jail to take over the equipment and manufacturer the auto plates and road signs there. Mr. Tacey had agreed to move and instal the machinery and supervise in the manufacturing of 30,000 pairs of plates for $14,000. "The arrangement clears up the balance owing and will save considerable moneys to the Government. The purchase price represents a fair value for the equipment."

Colonel Martyn said that the Government would save $5,000 a year by having the prisoners at Oakalla make the auto plates, and would provide the convicts with an "intelligent bit of work." Twelve prisoners would be employed in this work.

The commissioner admitted that criticism had been leveled against the machinery, it being said that it was old-fashioned. Mr. W. R. Rutledge said that workmen had complained that the machinery was dangerous, and might result in accident to those working with it. Colonel Martyn said the press could be used for a long time in British Columbia, but improvements could be effected to the machinery.

Mr. George Pearson: "Suppose one of the prisoners gets hurt, and perhaps is incapacitated for life, the prisoner receives no compensation under the Workmen's Compensation Act, where does the Government get off at? Will the Government have to take care of him?"

Colonel Martyn said that as far as he knew there hadn't been an accident on the press in the past ten years.

"In order to save $5,000, the Government has no right to take advantage of the prisoners. Its action is also unfair to competitive business," Mr. Pearson believed.

Mr. W. F. Kennedy though that there was no reason why the Government could not extend insurance itself to prisoners engaged in the manufacture of auto plates at Oakalla.

BERRY PROCESSORS

Questioned concerning the Berry Processors, Limited, Colonel Martyn stated that this holding company was incorporated by the Berry Growers of British Columbia to put up the surplus crop of 1929. The directors were Messrs. William Manson, H. E. Tanner, R. S. Twining and W. H. Robertson, the latter representing the Government. He stated that a loan not to exceed $70,000 was approved to this company to pack and process berries by the two-plus-one method. About 400 tons were put up by this method and advances of $32,854.11 were employed. Repayments have been received, reducing the amount owing to $14,100.36. This is secured by the fruit pack which is hypothecated to the department and is valued at $70,000. Repayments are made from all fruit sold. At present about 300 tons of fruit remain unsold.

Chairman Twigg, at the commencement of the meeting, asked the members to advise him in advance of the name of the official or officials of various branches of the Government service they desired to examine. He also thought that much time would be saved if the committee completed the examination of the various departments in order.

It was decided that the committee would sit again at 10 o'clock this morning, when Mr. George Pearson and Mr. Ian Mackenzie will interrogate the deputy comptroller-general and the purchasing agent on matters concerning the public debt and requisition books respectively.

British Members Find $2,000 Not Enough Salary

(Associated Press)

LONDON, Feb. 11.—How to keep up appearances on the equivalent of $2,000 a year is becoming a rather acute problem for some members of the British House of Commons.

Until recent years the adequacy of the official salary of £400 hardly mattered, for seats in Parliament went almost exclusively to men of means. In the present House, however, there are many Labor members. Some of these augment their income by writing; others receive allowances from their trade union; still others try to live on their £400 a year.

It is a delicate situation for the distressed M.P.'s. Elected in many cases by constituents who look upon £400 a year as a lot of money, they cannot be too loud in their criticism of the present wage.

KILLED ON TRACK

ST. THOMAS, Ont., Feb. 11. — Frank Each, twenty-seven-year-old Pere Marquette brakeman, was killed on the Michigan Central Railroad yesterday. He was believed to have walked in front of a train.

OPPOSED SIR WILFRID

QUEBEC, Feb. 11.—Mr. Cleophas Laclerc, ninety, who opposed Sir Wilfrid Laurier in the Dominion election of 1896, died yesterday at his home in L'Ange Gardien.

JEWS PROTEST RESTRICTION

ALIEN IMMIGRATION QUOTA MEASURE EXPLAINED BY DR. D. F. MALAN

South African Ministers Deny Allegation of Anti-Semitism

By ARTHUR BELL

(Copyright, 1930, by The Chicago Daily News Foreign Service.)

JOHANNESBURG, South Africa, Feb. 11.—Dr. D. F. Malan, Minister of the Interior of the Union of South Africa, introduced the Alien Immigration Quota Bill in the House of Assembly last night with a speech that stamps him as one of the greatest parliamentarians of the British Empire.

This bill, designed to curtail immigration from Southern and Eastern Europe, has raised a storm of protest from the Jews, who claim that it is a definitely anti-Semitic measure. Dr. Malan pointed out, as an instance to the contrary, that less than 3 per cent of the immigrants from Lithuania, one of the countries included under the proposed quota, are non-Jews.

AFFECTING BALANCE

Dr. Malan's case is that the present trend of immigration is upsetting the balance of population in South Africa. Last year alone, newcomers from Eastern Europe totaled nearly as many as the original British settlers under the 1820 scheme, whose descendants now number more than 150,000.

All parties have a large number of Jewish voters, and a difficult problem therefore arises. Only the Nationalists have dared to come out in the open. Prominent South African party leaders, including Joel Krige, deputy leader of the opposition in the absence abroad of the veteran statesman, General Jans Christian Smuts, hint vaguely that they approve of the bill "in broad principle."

NEW SUPERINTENDENT

REGINA, Feb. 11.—Hon. F. Munro, Minister of Health, today announced appointment of Dr. A. D. Campbell as superintendent of the Mental Hospital at Weyburn. He was formerly assistant superintendent and succeeds Dr. N. Mitchell, resigned.

HOLOCAUST OF DOGS

CHICAGO, Feb. 11.—Ninety dogs were burned to death early today in a fire which destroyed Irene Castle McLaughlin's refuge for stray dogs at Deerfield, a suburb.

Radio Programmes

By Courtesy of Radio Doings

Summary of Schedule of Victoria and Other Pacific Coast Stations

CFCT, Victoria, B.C. (123.9m; 650kc)—7.30 a.m., Morning market trends; 8 p.m., Closing market quotations; 8.15, The Symphonet Concert Orchestra presents the overture to "Princess Jaune" (Saint-Saens); the incidental music to "Monsieur Beaucaire" (Rosse); a concert waltz, "Wine, Women and Song" (Strauss); an intermezzo, "Sparklets" (Miles); "A Modern Jig-Saw" (Pinck); a collection of songs from "The Earl and the Girl" (Kern), 7.15, "What's Doing in Town". Garden Bulletin; weather reports and forecast; Bert Zala at the piano; weekly radiotorial, "What to Do With Used Cars"; West Coast Information Service; time signal 7.30, The Provincial Half Hour, presented by Department of Agriculture; J. R. Terry, Provincial Poultry Commissioner, and other members of the department will speak on seasonal poultry topics. The Provincial Orchestra will entertain, A. D. B. Plunkett, Federal member for Victoria, will speak on "Political Policies as They Concern Our City and Province, and a Review of the Principles of the Federal Conservative Party and Their Pertinent Application to Several of the

Important National Questions of the Present Day." Musical programme will follow. 3.30, W. E. Harper will address listeners on "The Selective Character of Our Atmosphere." 8.40, The studio programme continues until 9.18, when Hon. F. P. Burden will address by radio a meeting taking place in Prince George.

KGO, Oakland, Cal. (378.3m; 793kc)—2.15-3, p.m., Matinee Time. 3-3.30, The Amphions. 3.30-4, Plantation Echoes. 4-4.30, St. Francis Hotel Orchestra. 4.30-5, The Choristers. 5-5.30, The Three Boys. 5.30-5.45, News service. 5.45-6, Agricultural programme. 6-6.30, Hatsey, Stuart programme. 6.30-7.30, Palmolive hour. 7.30-8, Floyd Gibbons. 8-8.30, World War Veterans. 8.30-8.45, Amos 'n' Andy. 8.45-9.15, Sunkist Serenaders. 9.15-9.30, Pair of Queens. 9.30-10, Miniature Biographies. 10-10.15, Sports talk. 10.15-11, The Cotton Blossom Minstrels. 11 p.m.-12 midnight, Dance orchestra.

KGMO, Seattle, Wash. (399.1m; 750kc)—4.30 p.m., NBC. 5-15, Artistic Ensemble. 6-6.15, NBC. 8.15, Nunn-Bush programme. 8.30, Vesdol Vodvil. 10, Fisher's Blend Melthew W. Brady. 3-6.13, Popular recordings. 8.15-8.30, Metro and Cosmo. 3.30-7, Recorded programme. 7-7.30, George Taylor and the boys. 7.30-8, Tommy Monroe and Bob Allen. 8.30-9.20, Calendar of the Air. 9.20-10, George Nickson, Virginia Spencer, Greta Gahler, Fred Howard and Dud Williamson. 10-11, Pacific Artists' Trio. 11 p.m.-1 a.m., Request recordings.

KOA, Denver, Col. (561.2m; 534kc)—5.30-8 p.m., Mobiloil concert. 8-8.30, Hatsey, Stuart programme. 8.30-7, Palmolive hour. 7.30-8, Floyd Gibbons. 8-8.30, Blumber music. 8.30-8.45, Amos 'n' Andy. 8.45-9, Bulliken Shoemakers. 9-9.30, KOA Concert Orchestra. 9.30-10, Miniature biographies. 10-10.15, Sports talk. 10.15-11, Cotton Blossom Minstrels.

KFRC, San Francisco (491.5m; 610kc)—4-4.50 p.m., Matinee Melody Mestyra. 4.50-5, Recordings and town topics. 5-5.30, General Mills Fast Freight. 5.30-6, KFRC Dance Band. 6-6.30, Musical Forest Menu. 6.30-7, Charles W. Hamp for S. & W. 7-7.30, Philco hour. 7.30-8, Brunswick Brevities. 8-8.30, Romancing. 8.30-9, "Rally Round the Flag." 9-10, M-G-M Movie Club. 10-11, Hotel Mark Hopkins Orchestra. 11 p.m.-12 midnight, Herb Meyerinck's Band. 12 midnight-1 a.m., Dance music.

KFI, Los Angeles (468.5m; 640kc)—7.30 p.m., Hall's Chinese Cafe Orchestra. 7.50, Noreen Gemmill. 4, Big Brother. 5, Baron Keven, "The Story Man." 8.30, Talk on Anthropology. 8.45, Stock market reports. 6-7.30, NBC. 7.30, Better Business Bureau talk. 7.35, Gene Johnston's Trio. 8-9.15, NBC. 9.30, Tom Terrice, movie director. 10, Packard Concert Orchestra. 11, KFI News Bureau.

KJR, Seattle, Wash. (384.5m; 780kc)—1 p.m., Musical programme. 3, Glen Eaton and Marjorie Rehillard. 5, Dinner concert. 6.30, American Institute of Banking talk. 8, Homecowners Orchestra, soloists. 7 hour. 11.15, Dance orchestra. 12 midnight-12.30 a.m., Organ recital.

National Broadcasting Company—3-3 a.m., Reveille. 5-5.30, Meet the Folks. 10-10.15, Betty Kelly. 10.15-10.30, Mary Hale Martin's household period. 10.32-11.30, "Woman's Magazine of the Air." 11.30 a.m.-12 noon, N.B.C. philharmonic organ recital. 12 noon-1 p.m., Rembrandt Trio. 1-2, Radio Guild. 2-2.15, National Women's Party. 2.15-3, Matinee Time. 3-3.30, The Amphions. 3.30-4, Plantation Echoes. 4-4.30, Hotel St. Francis Salon Orchestra. 4.30-5, The Choristers. 5-5.30, The Three Boys. 5.30-5.45, News service. 5.45-6, Agricultural programme. 6-6.30, Hatsey, Stuart programme. 6.30-7.30, Palmolive hour. 7.30-8, Floyd Gibbons. 8-8.30, Let's Get Acquainted. 8-8.30, Imitation of World War Veterans into American Legion. 8.30-8.45, Amos 'n' Andy. 8.45-9.15, Sunkist Serenaders. 9-15-9.30, A Pair of Queens. 9.30-10, Miniature Biographies. 10-10.15, Sports talk. 10.15-11, Cotton Blossom Minstrels. 11 p.m.-12 midnight, Laughner-Harris Hotel St. Francis Dance Orchestra.

KYA, San Francisco (243.8m; 1,230kc)—2-2 p.m., Bridge party hour. 3-3.30, Short story course. 3.30-5.45, Recordings. 5.45-7,

SNADDY-ENDINGS

Soaks Right In And Limbers Up Stiff Joints

Nowadays people don't have to be tormented with inflamed, swollen, creaky joints.

If you want your bad aching joints to limber up and work with smoothness the sensible thing to do is to get something that is made for just that purpose.

It's up to you—just ask for a tube of Joint-Ease and give your troublesome joint a good rubbing tonight.

When you rub this magical yet scientific emollient on your sore, painful, stiff joint it has the uncanny power of penetration—it soaks right in and away it goes through skin and flesh right down to the ligaments and tendons of the joint — right where the trouble starts.

Out comes the inflammation and down goes the swelling—a hard job is well and swiftly done—your joint is limber again—it works smoothly—you are thankful.

Joint-Ease is a product of Canada and every good drug store in the Dominion sells lots of it. Make a note of this also—for lumbago and lame aching back one good rubbing is usually enough—60 cents for a generous tube and it's guaranteed—you must get results or money back.

(Advt.)

Burgess Bedtime Stories

Farmer Brown's Boy Shares His Corn

By THORNTON W. BURGESS.

Who doth of his abundance share
Is being nothing more than fair.
—Farmer Brown's Boy.

Farmer Brown's Boy had to admit that he couldn't think of any way to keep Timmy the Flying Squirrel out of the cornerib. As long as Timmy could reach the roof of the cornerib he could get it.

"The only way that I can stop it that I can see," declared Farmer Brown's Boy, "is to cut down the tree that Timmy jumps from. But, of course, the tree is worth very much more than all the corn that Timmy ever could eat; so I don't see but that Timmy is going to prove too much for me, unless I can catch him. I wouldn't hurt Timmy for the world. No, sir, not for the world would I hurt Timmy. So I cannot set the traps that I usually set for mice. I must set a trap that will catch Timmy alive and unhurt."

So Farmer Brown's Boy did set two or three boxtraps in the cornerib. He tried different kinds of bait. Each morning when he visited the cornerib he looked eagerly to see if one of the traps had been sprung. Each morning he was disappointed.

Now it wasn't altogether the smartness of Timmy the Flying Squirrel that kept him out of those traps. The fact is, he didn't go near them. He didn't need to. He came over there for corn and he got plenty of corn in the other end of the crib, where the traps could not be set. So he didn't need to wander around. As a rule, he didn't stay in the cornerib very long. You see, Timmy is fond of other food besides corn. Also, he likes his exercise even in the cold weather. So he would come over, get what corn he wanted and return to the Green Forest. He didn't know anything about Farmer Brown's Boy and of course he didn't care anything about him.

Finally Farmer Brown's Boy gave it up. He had to ruefully admit that he could not catch Timmy the Flying Squirrel. "I don't really care though," said he. "No, sir, I don't really care. I guess I'm quite willing to share my corn with Timmy. I would just like to catch him, that is all. If I did catch

So he would come over, get what corn he wanted and return to the Green Forest

him I would let him go; so I don't know what difference it makes."

So it was that Timmy the Flying Squirrel was unmolested and all Winter long enjoyed the corn in Farmer Brown's cornerib. He didn't forget that it was Cousin Chatterer who had told him about that corn and Chatterer often found a good breakfast around the cornerib very early in the morning. He did more or less scolding, but that is Chatterer's way. You see, it was rather upsetting to have his cousin able to get into that cornerib when he himself couldn't. But you may be sure he made the best of things as they were. He wasn't foolish enough to leave the corn on the ground just because he couldn't get in and get it himself. But he was unwise in that he scolded so much about it. It is always unwise to allow one's tongue to run too freely, and Chatterer is very likely to do this. He scolded so very much early in the morning over near the cornerib that he drew the attention of a certain black-coated fellow who is very smart.

"I wonder," said Blacky the Crow to himself, "what takes that noisy little scamp over to Farmer Brown's doryard every morning? I shall have to investigate."

(Copyright, 1930, T. W. Burgess).

The next story: "A Breakfast and a Temper Lost."

Leadership Is Not an Accident

Seventy-two years of steady growth has given this house an enviable reputation for fine work accomplished.

The ideal underlying our business is to merit the reputation of being thoroughly capable, reliable and reasonable.

We have an organization and equipment that is complete for the production of all kinds of printing—including the following departments:

Lithographing

All Classes of Labels (plain, colored, varnished or embossed), Letterheads, Cheques, Stock Certificates, Coupon Bonds and Debentures, Photo-Litho Maps, Etc.

Printing

All Classes of Printed Matter—Including Advertising Folders, Booklets, Catalogues and Magazines, General Office Stationery.

Society Stationery

Copper Plate or Embosso Printing, Steel Die Embossing, Engraved or Printed Wedding Stationery, Boxed Notepapers, Etc.

Bookbinding

Paper Ruling, Office Blank Books, Loose-Leaf Forms and Binders, General Bookbinding.

The COLONIST

Phone 197 COMMERCIAL DEPARTMENTS Victoria, B.C.

Come and Hear Our New Talkie Equipment

You'll Enjoy the Show 100 Per Cent

Presenting the Screen's Finest Talking Stars

RUTH CHATTERTON

AND

Clive Brook

In the All-Talking Comedy-Drama

"The Laughing Lady"

Added Gems of Amusement!

See and Hear the All-Talking Comedy

CLYDE DOERR

Novelty Screen Song

"Oh, You Beautiful Doll"

PARAMOUNT SOUND NEWS

Bargain Matinee Daily at 12 Noon
Adults 20c, Children 10c
Mat., 35c Eve., 50c

LAST TIMES TODAY

CAPITOL

FREE LOGE SEATS—Is Your Name Printed Here?
The Capitol Theatre invites Mrs S. L. Simpson, 1948 Crescent Road, and two friends to her own choice, to be its guests any day this week. Please detach this coupon and present to cashier. A New Name Every Morning. Watch for Yours!

ROYAL— Matinee Today, 2:30 Evening, 8:30

Yours for a Good Laugh

Gordon McLeod English Players

Present

"HAY FEVER"

By the Noted English Author NOEL COWARD

A comedy in three acts, as played for two seasons by the well-known English actress, Marie Tempest.

PRICES: NIGHT, ORCHESTRA, 50c; DRESS CIRCLE, 55c; LOGES, $1.00. MATINEES: ALL SEATS 55c; LOGES, 50c. All Seats Reserved. Book Your Seats Now.

RICHARD TALMADGE in "The Cavalier"

From Max Brand's Story "The Black Rider". Also

"GIVE AND TAKE"

Starring Jean Hersholt

COLUMBIA

DOMINION

LAST TIMES TODAY

NANCY CARROLL

And

BUDDY ROGERS

In the Revue Romance

100% Talking and Singing

"ILLUSION"

See and Hear the All-Talking Comedy

"DAD'S DAY"

FOX MOVIETONE NEWS

Usual Prices

NEXT WEEK

MAURICE CHEVALIER

In the Musical Smash

"The Love Parade"

Can You SWIM?

Free instruction. . . Come along . . . it's great fun! Adults, 50c. Children, 25c. Suit and towel provided.

Crystal Garden

TONIGHT AT 8

Ticket Office Opens 7.15

TOBY LEITCH

Players Present

"TEDDY"

Should the society debutante marry the plumber? See this mirthful farce-comedy of ultra-smart society life! It's a scream!

Adults, 35c; Children, 10c
Loge Seats Reserved, 50c

FREE! FREE!

Through courtesy of Weller's, 52-piece dinner set free to some lucky lady at Bargain Matinee Today, 2:30, 20c.

VARIETY

Phone 2087

OUR FIRST ALL-TALKING SPECIAL

All-Talking Comedy and News

Prices

Matinee, 2 to 5 ..... 15c
Evenings, 7 to 11 ..... 25c and 35c
Kiddies, All Times 10c

PLAYHOUSE

THREE CITY BASKETBALL CHAMPIONS ARE NAMED

Canadian Lightweight Champion Registers Technical K.O. Over Cuban

Billy Townsend Wins Sensational Go From Santiago Down South

Boys Stagger to Corner at End of Sixth Round and Cuban Flash Fails to Answer Bell for Next Session at Los Angeles

LOS ANGELES, Feb. 11.—Billy Townsend, of Vancouver, Canadian lightweight champion, staged a smashing comeback after being downed for a count of nine, to win with a technical knockout over Armand Santiago, of Havana, Cuba, at the end of the sixth round of a scheduled ten-round bout here tonight.

Santiago floored Townsend in the sixth with a terrific right-hand blow to the nose. The Canadian barely staggered to his feet in time to save the knockout count. He was wobbly and dazed, and immediately began backing away with his head down. The Cuban hammered him from pillar to post, but as the round neared its end, the plucky Northerner regained his senses and opened up.

The two stood toe to toe in the middle of the ring with no thought of defence and slugged. Townsend whipped rights to the body and lefts to the face, while the Cuban specialized on the Canadian's bleeding nose. When the bell sounded, Townsend barely reached his corner before stumbling into the arms of his seconds.

The Cuban, likewise, was helped to his stool and then went out. Santiago had not recovered when the seventh started and his seconds threw in a towel.

The first round went to Townsend, who staggered the Cuban with a quick left to the face, but Santiago drew the first blood with a lightning-like right to the nose.

Santiago had the edge in the second with another flock of rights to the nose. Townsend hammered the Cuban's body. The third was a repetition of the second, except Townsend threw in a series of right uppercuts to the chin. In the fourth the Canadian looked the better, and his lefts to the body had the Cuban hanging on at the bell. The fifth was even. It was fast and furious, and Townsend covered up once or twice to escape the gruelling right-hand punches of the Cuban.

Joe Townsend, Vancouver, brother of Billy, won a decision over Johnny Albin, Los Angeles, in a four-round preliminary. They weighed 140 pounds.

JONES TAKES 80 IN PRACTICE ROUND

Putter Works Badly and U.S. Open Champion's Score Mounts in First Game in Months

ATLANTA, Ga., Feb. 11.—Bobby Jones, national open champion, who will lead the American invasion of England in quest of the Walker Cup on April 30, lost a close decision to his putter yesterday as he made an informal start on preparations for the 1930 golfing wars.

BOBBY JONES

The disagreement between Jones and Calamity Jane, the putter, resulted in an unimpressive—or at least unimpressive for Bobby—total of 80 for eighteen holes.

His drives were long and true, and his other long shots were nearly up to the Jones standard. On a few holes Bobby and Calamity Jane came to agreement and the results brought applause from a gallery of 150 that followed the match.

Playing his first round in many weeks, the lawyer-golfer paired with Mrs. Helen Dargan Lowndes, former Southern woman champion, against Miss Marion Hollins, former national woman champion, and Chick Ridley, former Georgia state champion. The match ended all square on the eighteenth green, with nobody showing impressive form. All of the players said they had been neglecting their golf in past weeks.

The match was arranged in honor of Miss Hollins, who stopped over in Atlanta en route to her home in California to play with Jones over his home course.

Bobby has not indicated when he will start serious practice for the Walker Cup matches.

No Shoes but Every Foot a Ball Player

By AL DEMAREE

(Former Pitcher New York Giants)

Speaking of "Shoeless" Joe Jackson, the old White Sox slugger, who used to pitch in his bare feet in his "bush" league days, reminded Hughey Critz, of the Reds, of a barefoot yarn.

"When I was about knee high to a grasshoppah," began Critz, who hails from the South, "my folks lived in old Arkansas, in a town which was nothin' but a wide spot in th' road.

"One mornin' there was great excitement when strange tracks were diskivered in th' dust of the road. They were seemin'ly those of some unknown wild monstah. The alahm was rung on the cotehouse hail and out piled all the folks ahmed with hoes, shotguns, pistols and axes. There were abbut foah hundred folks in the posse. They followed those tracks foh miles and miles an' finally they ovahtook a man with a pair of shoes on!"

NANAIMO BOWLING

NANAIMO, Feb. 11.—In a Commercial League fixture played last evening on the local bowling alleys, Nanaimo Motors were successful in taking all three games from the Nanaimo Electric Company. Grant Horne, for the Motors, rolled nicely to win aggregate honors with a total of 647 pins, and the Capitol passes with high single game of 228 pins. Scores follow:

NANAIMO MOTORS

J. Howell	165	178	218—	561
H. Tuck	162	174	123—	479
G. Horne	210	209	226—	647
H. Cornish	149	215	167—	531
S. Watson	183	168	172—	543
Total				2761

NANAIMO ELECTRIC CO.

J. Piper	116	162	93—	373
W. Harris	85	160	157—	422
B. Griffiths	173	198	156—	527
H. Shephard	84	131	124—	350
Low Score	149	174	123—	446
Total				2127

RECORDS SHATTERED

In a City and District League fixture Imperial Laundry and the Beban Lumber Company went out on a rampage to shatter league records left and right. The Babans made the first break in scoring 868 pins in their first game, topping the previous high score by four pins, but the Imperials came through in great style in the third stanza, topping Bebans' score by twenty-seven pins in the high game of 895. They also nosed out the Eagles in high aggregate by a margin of fifty pins, scoring a total of 2,480 pins for their three games. Elmer Harris was rolling in great style to total 574 pins to win aggregate honors and the Capitol passes with high single game of 212 pins. Scores follow:

BEBAN LUMBER CO.

G. Bowater	190	153	167—	510
J. Dick	159	132	136—	427
R. Bowlsby	169	133	160—	482
H. Wargo	168	165	127—	480
Low Score	142	134	158—	434
Total				2333

IMPERIAL LAUNDRY

P. Botley	164	182	162—	548
H. Botley	151	134	182—	467
G. Waugh	143	143	169—	455
R. Waugh	142	136	155—	433
E. Harris	152	212	204—	574
Total				2460

ORPHANS DROP PAIR

In a Mixed Fivepin League fixture the Capitol Theatre took the Orphans into camp for the odd game. Mrs. Milmore, rolling for the Orphans, was in good form, scoring 562 for her three games. She won the Capitol passes with high single game of 232 pins. E. Goodman rolled well to win aggregate honors with a total of 688 pins. Scores follow:

ORPHANS

J. Milmore	127	232	203—	562
H. Hall	118	81	153—	352
H. Cameron	156	142	119—	417
C. McArthur	146	125	238—	509
G. Clark	156	251	179—	586
Total				2426

CAPITOL THEATRE

F. Baker	155	142	130—	427
A. McMasters	156	162	122—	452
A. Goodman	142	156	165—	463
Dr. Marasson	204	196	198—	600
E. Goodman	242	141	305—	688
Total				2678

GADSEN LEADS MARKSMEN WITH A POSSIBLE SEVENTY

Planting ten consecutive shots on the bulls'-eye for a possible 70, Captain B. Gadsen led the marksmen of the 58th Battery C.A., in the weekly shoot at the Armories. Sergeant H. Fretwell, with 69, was second. The scores:

Captain B. Gadsen	70
Sergeant H. Fretwell	69
Lance-Sergeant Harrison	67
Gunner Buxton	67
Gunner Holyoake	66
Gunner Swetnam	66
Gunner Connor	64
Gunner Brown	54

BELIEVE IT OR NOT . . . . . By Ripley

EXPLANATION FOR YESTERDAY'S RIPLEY CARTOON

Bly, Writer of the Smallest Letters—Mr. Blystone wrote the following on a grain of rice, and sent it to "Believe It or Not": "Ardara, Pa., Jan. 6, 1930. Dear Mr. Ripley,—Herewith you will find a few specimens of my different kind of writing, and I trust it will be of use to you in your 'Believe It or Not' column. Mr. J. L. Simpson, of the King Features Syndicate, advised me to send this to you. Sincerely, E. L. Blystone, Ardara, Pa." All the space on the rice was not used in writing this, and Mr. Blystone has been known to write 1,200 letters on a single grain.

The Smallest Post Office—This "barrel" post office is located on the Straits of Magellan, opposite Tierra del Fuego. It is chained to the rocks, and each passing ship sends a dory out to deposit and collect letters from the keg. It is not provided with a postmaster, but receives the protection of all ships.

Please address all queries to Cartoonist Ripley, c/o King Features, New York City, N.Y.

V.A.S.C. Changes Name To Crystal Garden Club

Eighteen-Year-Old Swimming Body Passes On as Members Vote in Favor of New Name—Officers Are Elected

Victoria Amateur Swimming Club, which has been in existence some eighteen years, is no more. At the annual meeting held at the Crystal Garden last night, the members voted in favor of changing the name to that of the Crystal Garden Swimming Club and the newly elected officials were instructed to take the necessary action to have the name changed.

A. H. Cowlishaw, manager of the Crystal Garden, stated that special rates will be given members of the new club, with the intention of increasing its membership and popularizing swimming generally in Victoria and district. The meeting further decided to invest the sum of $1,000 in bonds and trustees were named to make the investment.

Youth was served in the election of officers, which resulted in W. (Bill) Robertson, nineteen-year-old aquatic star, being named president. Robertson follows in office Tommy Wellburn, who was elected at the last annual meeting, but who moved from the city shortly after being appointed to office. During his absence Warren Long, vice-president, carried out the duties of president. Betty Pollard, the older of the Pollard sisters, was elected secretary, while W. T. M. Barrett, former secretary-treasurer, and an ardent worker in the interest of swimming here, was named treasurer.

The changing of the name will have many pleasing aspects, particularly that of giving a large number of Victoria's leading swimmers a home. Since the passing of the club quarters at the Gorge about five years ago, the Victoria Amateur Swimming Club has been like the Victoria Cubs in the Pacific Coast Hockey League, homeless. With the acquisition of the Crystal Garden as their home, the club has a great opportunity of forging ahead and placing itself on a par with other clubs of this nature in other coastal cities.

The complete slate of officers elected follows: Honorary president, Mayor Herbert Anscomb; honorary vice-president, A. H. Cowlishaw; President, Bill Robertson; first vice-president, Miss Gleason; second vice-president, T. P. Fairbairn; secretary, Betty Pollard; treasurer, W. T. M. Barrett; captain, R. N. Lawrence, vice-captain, Winnie Pollard; polo captain, J. McNeil; life-saving instructor, Mrs. R. W. Hibberson; handicapper, W. T. Stanyon; executive committee, Mrs. McAllister, Miss K. Wellburn; F. Gilbert and J. Cameron; social convener, Miss Phyllis Hodgson; swimming coach, C. F. Ellison; announcer, C. Hopper; trustees, Mrs. McAllister, J. McNeil and C. Hopper.

ST. GODDARD HEADS DOG DERBY AGAIN

LACONIA, N.H., Feb. 11.—For the second successive day Emile St. Goddard, favorite son of Manitoba's North, turned in the fastest time in the three-day New England dog derby. But for the second successive day Roland Lombard, young Maine "musher," working on a handicap of thirty-three minutes, topped the finishing list.

St. Goddard, only entrant racing from scratch, was third today; yesterday he was fourth.

Georges Chevrette, Quebec, was second; Charles Ackers, of Erroll, N.H., and Leon Hamilton, of Meredith, N.H., followed St. Goddard.

JUVENILE SOCCER

Juvenile soccer fixtures for this week follow:

Division I — Chinese Canadian Club vs. Victoria West, at Beacon Hill, upper ground; referee, Sergeant Lindgren. Kick-off at 2.30 o'clock.

Division II—Saanich Thistles vs. Langford, at Central Park, lower ground; referee, McVane. Five C's vs. Sons of England, at Central Park, upper ground; referee, Provan. Maple Leafs vs. Victoria West, at Beacon Hill, upper ground; referee, G. S. Matthews. Kick-offs at 1:15 o'clock.

Letters to the Editor

WRESTLING MATCH

Sports Editor,

Sir,—In view of the visit here on Friday of "Strangler" Lewis, to wrestle Bud Cruze, it is particularly requested by the sponsors of the event, the Tillicum Club and F. B. Richardson, that the house be packed. In this matter, the only way to accomplish that is to charge a nominal admission price, so that everyone can go there and afford it. It is numbers that count, which has been proved so many times. A charge of 50 cents would suit everybody and should pay. Thanking you, sir.

H. A. BROWNING

Washington Avenue, Victoria, B.C., February 11, 1930.

FOOTBALL MEETING

Players and managers of the Sons of England juvenile soccer teams are asked to attend a special meeting at the S.O.E. Hall, Broad Street, tonight at 7.30 o'clock.

Weights Allotted To Entries for Grand National

Weights and entries for the Grand National, to be run at Liverpool on March 26, follow:

	Yrs	Stons	Lbs
Easter Hero	a	12	7
Gregalach	a	12	0
Great Span	a	11	0
Trump Card	a	11	6
Gala Book	a	11	6
Koko	a	11	6
Kilbuck	a	11	7
Patron Saint	a	11	7
Donnelon	a	11	7
Shaun Goilin	a	11	7
Glanmora	a	11	7
Grakle	a	11	6
Amberwave	a	11	6
Newsboy	a	11	4
Rhyticere	a	11	2
Donegal	a	11	2
Lordi	a	11	2
Alike	a	11	0
Trocadero, by Jaeger—Nivoletta	6	11	0
Ibstock	a	10	12
Sanders	a	10	12
Richmond II	a	10	12
Kingsford	a	10	12
K.C.B.	a	10	12
Sandy Hook	a	10	12
Peggie's Pride	a	10	11
Guiding Light	a	10	11
Biz Wonder	a	10	11
Carfax	a	10	11
Easy Virtue	a	10	10
Savernake	a	10	10
Creebine	a	10	10
Gerzones	a	10	10
Boyril III	a	10	10
May King	a	10	9
Kakushin	a	10	9
Heuson	a	10	9
Uncle Ben	a	10	6
Kogi Amarante	a	10	6
The Druce Machine	a	10	8
Master Billie	a	10	6
Gibbs	a	10	6
D.D.B.	a	10	7
Tootenhill	a	10	7
Estuna	a	10	7
Ardeen	a	10	7
Paris Flight	a	10	6
Sir Lindsay	a	10	6
Delaruie	a	10	6
Drimond	a	10	5
Arden	a	10	5
Toy Bell	a	10	5
Ballyhanwood	a	10	4
Redlynch	a	10	4
Gold Flare	a	10	4
Glanaela	a	10	4
Phosphore	a	10	3
Golden Street	a	10	3
Ruddyman	a	10	2
Royal Arch II	a	10	2
Blennerhassett	a	10	2
May Crescent	a	10	2
Aruntina	a	10	2
Cryptical	a	10	0
Annandale	a	10	0
The Monk	a	10	0
Soldier's Joy	a	10	0
Fluke	a	10	0
Curtain Raiser	a	10	0
Derby Day II	a	10	0
Gay Dog II	a	10	0
Stage Management	a	10	0
Mellersa's Belle	a	10	0
Merrivala II	a	10	0
The Gosling	a	10	0
Harewood	a	10	0
Wood Owl	a	10	0
Theorem	a	10	0
Roy O'Neil	a	10	0
Daring Boy	a	10	0
April Fool	a	10	0
Black Sea	6	10	0
Prince of Ivesgh	6	10	0

(A stone is fourteen pounds.)

SHADE WINS FROM ELLIS WITH EASE

SAN FRANCISCO, Feb. 11.—Dave Shade, one of the master boxers of the middleweight ranks, gave Jack Willis, of San Antonio, Texas, an all-round fistic lesson to win a ten-round decision here last night. Shade, weighing 162 pounds, outfought and outsmarted his 157-pound opponent to win every round easily.

Court Dismisses Assault Charge Against Wilson

CHICAGO, Feb. 11.—Hack Wilson, batting outfielder for the Chicago Cubs, won a one-round legal victory when a Superior Court jury today acquitted him of charges of assaulting Edward Young, a milkman, at Wrigley Field, on June 21, 1929, and denied Young's request for $20,000 damages.

RECORD CROWD EXPECTED FOR MAT STRUGGLE

2,000 Fans Figured to See "Strangler" Lewis in Action at Armories Friday Night

BRISK DEMAND FOR SEAT RESERVATIONS

With the announcement yesterday by The Colonist that Ed "Strangler" Lewis, former world's wrestling champion, will appear here Friday night at the Armories, over 100 seats were reserved by telephone yesterday. Tickets, which are being rushed off the press as fast as possible, are expected to go on sale late this afternoon at F. B. Richardson's, 736 Yates Street, and Two Jacks Dope, Government Street.

Yesterday's trend of affairs gives the promoters a bright outlook on the project, and they estimate that 2,000 people will witness Friday night's grappling card.

The same popular prices that have been in vogue here for recent boxing shows will be used in the mat card, despite the fact that the "Strangler" is the most costly piece of sport machinery to be brought to these parts for many a moon.

The ring will be placed in the centre of the spacious Armories, with the first row of ringside seats at least six feet from it. This information was received yesterday from F. B. Richardson, secretary of the Tillicum Athletic Club, which is bringing "Strangler" Lewis here.

TWO SOCCER GAMES SCHEDULED TODAY

Hudson's Bay Will Battle Saanich United at Royal Athletic Park—Navy to Meet Storemen

All four midweek soccer teams will be in action today, with the resumption of the regular league schedule. At the Royal Athletic Park, Hudson's Bay will battle Saanich United, with Hewison handling the whistle. The Navy, present leaders, are scheduled to oppose Batchelor's Food Stores at Beacon Hill, with "Scotty" McKay officiating. Both games will start at 2:45 o'clock. The teams:

Hudson's Bay—Shrimpton; Gardiner and Armstrong; Oakman, Woodley and Cull; Newell, Wallace, King, Fish and Davis. Reserve, Atkinson.

Saanich United—Restall; Wyatt, Cann; Stonier, Moir, Blanco; Guant, Burns, Hawkes, Rigby and Tooby.

Mickey Walker Agrees to Meet Jimmy Slattery

DETROIT, Feb. 11. — Mickey Walker announced tonight that he has made an agreement with the management of Olympia Stadium to fight Jimmy Slattery, of Buffalo, here for the light-heavyweight championship.

Walker said he is ready to meet Scozza's conqueror at any time a match can be arranged.

Walker is training here for a bout Friday night with Leo Lomski, of Aberdeen, Wash., and Lomski declared that he, too, is willing to meet Slattery, provided he beats Walker here. Lomski added that Slattery "won't meet me." He already has had several chances and has turned them down.

TWO TEAMS TIED IN SIX-DAY BIKE RACE AT CHICAGO

CHICAGO, Feb. 11.—Gerard Debaets and Tony Beckman, Belgian-American team, and Reggie McNamara and Gaetano Belloni, American-Italian team, were tied for first place in the twenty-third annual international six-day bicycle races late today. The Belgian-American team held an advantage on points.

VICTORIA WEST TO MEET ROYALS

Victoria West soccer eleven will leave here Friday night for Vancouver, where they are billed to battle New Westminster Royals in a Province Cup match. The game will be played at Con Jones Park.

Colonist, Red Birds And Capitals Capture Local Championships

Newsies Defeat Fourex in Senior "C" Final, While Birds Win From Axioms in Women's Titular Fixture—Caps Retain Senior "A"

Three Victoria and District Basketball League monarchs were named last night at the Victoria High School gymnasium, when the Colonist, Red Birds and Capitals chalked up victories over the Fourex, Axioms and Peden Brothers, respectively. The newsies defeated the bakers in the final round of the senior "C" division, 27-16, while the Birds waltzed through the Axioms for the women's "B" division title, 16-6, and the Caps ousted the sporting goods firm, 25-13, to retain their senior "A" laurels.

Taking the lead four minutes after the opening blast, Bill Spencer's band of cagers flying the colors of the morning newspaper, never let up until the final whistle. Bob Whyte, skipper of the Fourex, caged the first basket of the game when he dropped home a long shot from near centre. Three minutes elapsed, with the teams checking like demons in the meantime, before the Colonist tied the count, when Dave Redford scored from close in. Soon after Bob Stewart, newsies' guard, worked through and put his team in the lead.

Two more field goals by Bissell and Pillar gave the winners an 8-2 lead. Radford worked right in under the basket to add another two points to the Colonist's total. At this stage the Fourex captain called time out as the pace was getting hot and furious. Donnie Fish went in on Whyte's rebound for a beautiful basket, but Bissell came right back with another for the newsies. Bob Peden and Fish romped through the newsies' guards for two well-earned baskets to make things interesting. Just before the interval Radford dropped home another of his spectacular shots to give the newsies a 14-8 lead.

Fish went right in under the basket to ring the hoop for the bakers a few seconds after the tip-off in the second half. From then on the winners threw all they had into the play and took complete control of the situation from their tiring opponents. Pillar added another two on free throws and Rutledge tossed in a field goal from the far corner. Bob Peden took two nice passes under the hoop and made no mistake with both shots. Tommy Peden was forced out of play soon after when four personals were called against him.

Just before time, Radford thrilled the onlookers with two more of his fine field goals, while Saxon added one for the bakers. For the winners, the whole team played well, while Whyte, the Peden brothers and Fish starred for the losers.

The teams were as follows:

Colonist—Pillar (6), Rutledge (3), Borde, Radford (11), Buckle, Stewart (3), Veitch, Bissell (4), Elliott and Smith.

Fourex—B. Peden (6), T. Peden, Fish (6), Saxon (2), Whyte (2), Macmurchie and Behnson.

RED BIRDS WIN

With Bill Erickson's front line of attack, composed of Torrie Rennie, Bertha Peden and Jessie Edwards, working like a trio of experts, Red Birds carried off the women's city title by setting aside the Axioms, 16-6.

Torrie Rennie sagged the initial basket less than a minute after the opening whistle and before the first quarter ended Bertha Peden added another on a free shot, while Ruby Bethell fired home a basket and a foul shot for the Axioms. The winners kept up their offensive tactics and were holding a 10-4 lead at half-time.

Bertha Peden scored the lone field goal during the third quarter. During the last quarter the Red Birds added four more points, while the best their opponents could do was to add one. Jean Milliken's basket for the Axioms during the last stanza was the most spectacular shot of the night, as she dropped it from an almost impossible angle, much to her own surprise.

The teams were:

Red Birds—T. Rennie (4), B. Peden (7), B. Boyce (2), J. Edwards (3), K. Wellburn, M. Wilson, D. Lea and K. Atherton.

Axioms—J. Anderson, K. Ames, J. Milliken (3), J. Penzer, R. Bethell (3), G. Stype and K. Freestone.

CAPITALS RETAIN TITLE

Superior work in every department of the game gave the Capitals a well-deserved victory over Peden Brothers in a Senior "A" fixture which gave the former the city title for a second consecutive year.

Through the brilliant work of the Forbes brothers, Jack McKenzie and Randy Tervo, the winners held a 9-0 lead during the first ten minutes. Joe Ross scored Peden's first basket five minutes from the interval. The Caps held a 13-3 lead at halftime, when Webster and McKenzie tallied and Ross shot home a free shot.

Although the losers tried hard during the last half, they failed to cope with the splendid combination work of the Caps. The winners added another twelve points in the second period, while the best their opponents could do was to get five baskets, which left them far behind the Caps. Jack McKenzie was the big noise for the winners with twelve points, while Jones was the high scorer for Pedens.

Just before time, Tommy Forbes was assisted from the floor with a badly wrenched ankle, received in a mixup under the Capitals' basket.

The teams were:

Capitals — McKenzie (12), N. Forbes (2), T. Forbes (2), Tervo (3), Webster (6), Turpin, Boyd and Cudlip.

Pedens — Chapman, Ross (3), White, Jones (6), Moore (2) and Little (2).

Alan Le Marquand refereed all games in his usual manner.

Cut Across Under Ball From Right to Left

By SOL METZGER

I'm always looking for generally accepted principles of play in producing these little golf yarns. Only in that way can real tips be passed on to the great numbers who wish to improve their games. I've found one in connection with the explosion shot.

All the stars we have seen, especially the star pros who have given golf principles perhaps more study than the amateurs, play the ball from right to left.

We once saw Harry Cooper make a magnificent explosion at Oakmont in the 1927 open. And the scar his niblick left in the sand, a bear I have sketched here, proved again that the cut shot is the generally accepted way to blast. Tomorrow—a point to watch in exploding.

MRS. PHILBRICK AND MISS FITZGIBBONS WIN MEDAL ROUNDS

Mrs. Philbrick captured the women's monthly Class "A" medal round at the Victoria Golf Club yesterday when she toured the layout in the fine gross score of 90, which, with her handicap of eight deducted, gave her a net 82. Miss Fitzgibbons won the honors in "B" Class with 109, 36—73.

Brunie Springs Upset By Defeating Mercur

NEW YORK, Feb. 11.—Harry Brunie, of New York, pulled a big upset in the annual Heights Casino invitation tennis tournament today, when he eliminated Fritz Mercur, of Bethlehem, Pa., in a semi-final round match, 6-2, 3-6, 9-7. Brunie will meet Francis Hunter, New Rochelle, national indoor singles titleholder, in the finals tomorrow. Hunter gained the finals by eliminating J. Gilbert Hall, of South Orange, yesterday.

Badminton Standings

The standings of teams in the Lower Island Badminton League follow:

First Division

Teams—	P.	W.	L.	D.	Pt.
Duncan	9	8	1	0	16
Garrison	10	5	5	0	10
Willows	9	2	7	0	4
South Cowichan	6	2	4	0	4

Second Division

Teams—	P.	W.	L.	D.	Pt.
Willows	5	4	1	1	9
Duncan	5	3	2	0	6
Garrison	6	0	4	1	1

Third Division

Teams—	P.	W.	L.	D.	Pt.
North Saanich	12	11	1	0	22
Emmanuel Baptists	12	10	2	0	20
Garrison	12	9	3	0	18
Fairfield	13	8	4	1	17
Willows	13	6	5	2	14
Christ Church	12	3	6	3	9
Y.M.C.A.	11	4	7	0	8
Graham-Paiges	11	4	7	0	8
J.B.A.A.	12	2	9	1	5
Saanichton	11	1	9	1	3

Hanson to Wrestle Strangler Lewis on Seattle on Monday

SEATTLE, Feb. 11.—Charles Hanson, Seattle heavyweight wrestler, will get his third chance at Ed. (Strangler) Lewis, former world's wrestling champion, here next Monday night. Before the Lewis-Howard Cantonwine match last night Hanson challenged the winner, and Lewis defeated the Portlander.

MANITOBA CURLING

WINNIPEG, Feb. 11.—Howard Wood, veteran Granite skipper, led his rink to the grand aggregate prize in the Manitoba Curling Association bonspiel last tonight and will represent the province later in the month in the Macdonald Brier Dominion championships. Wood defeated John T. Heig, M.L.A., of Strathcona's, 8 to 6, in the final for the Ganong Trophy, while Jack Campbell, Granites, Wood's rival for aggregate honors, was taking a bad beating at the hands of Leo Johnson's Strathcona's in the Dingwall Trophy finals. Campbell lost, 11 to 3.

ST. PETERSBURG, Fla., Feb. 11.—Young Sharkey, Youngstown, Ohio, tonight fought Mike Firpo, Havana light-heavyweight, to a draw here in ten hard rounds.

CARNERA ADDS ANOTHER TO K.O. LIST

Ambling Alp Puts Tulsa Policeman To Floor Quickly

Massive Venetian Heavyweight Contender Lands Fourth Knockout of American Tour in Second Round With Right to Head

ST. LOUIS, Feb. 11.—Landing his first effective blow in the second round, Primo Carnera, huge muscled man from Venice, knocked out Buster Martin, Tulsa policeman, after fifty-six seconds of the stanza had passed. Martin weathered the first round in good shape by hanging on to the flesh-mountain he was pitted against for a scheduled ten-round fight here tonight.

It was Carnera's fourth fistic encounter in an American ring, and he made nearly as short work of the Oklahoma officer as he did of his other opponents.

Martin, who scaled 209 pounds to 270 for Carnera, crossed a right to the big boy's jaw in the first, which the Italian passed unnoticed. Carnera came out of his corner slowly and led with a left to the jaw, only to have Martin grab him with both hands and hang on. The gondola pusher wrestled his way out and followed the policeman around the ring, shooting a left jab that rocked Buster's head.

Carnera was short with three rights to the jaw just before the round closed.

The mauler made short work of the cop in the second round, landing a right to the head that sent Martin down for the count.

MAROONS WHIP N.Y. RANGERS

Montreal Icemen Defeat Lester Patrick's Crew, Five to Two—Roach Stars in Goal

BRUINS NOSE OUT LEAFS IN OVERTIME

MONTREAL, Feb. 11.—The Montreal Maroons outplayed the New York Rangers, 5 to 2, in a fast but clean game here tonight, the final score being indicative of the play. The stellar goal tending of Roach, in the Rangers' net, was all that saved the New Yorkers from a worse defeat, the diminutive tender saving at least a dozen shots that should have been goals. He was too hard pressed to stop everything, however.

The Line-Ups

Maroons—		—Rangers
Walsh	Goal	Roach
Munro	Defence	Bourgeault
Dutton	Defence	Reise
Stewart	Centre	F. Boucher
Sieberts	Wing	Cook
Smith	Wing	B. Cook

Maroon Subs—Trottier, Ward, G. Boucher, M. J. Phillips, Northcott, W. J. Phillips.

Ranger Subs—Foster, Thompson, Keeling, Vail, Taylor, Goldsworthy.

Referees—Denneny and Goodman.

Summary

First period—1, Maroons, Stewart, 13:35.

Second period—2, Maroons, Siebert (Stewart), 9:18.

Third period—3, Rangers, Bill Cook (Boucher), :55; 4, Rangers, Bill Cook (Bun Cook and Boucher), 8:46; 5, Maroons, Smith (Stewart and Siebert), 1:00; 6, Maroons, Stewart (Siebert), 3:42; 7, Maroons, Ward, 4:07.

BRUINS NOSE OUT LEAFS

BOSTON, Feb. 11.—Boston Bruins came from behind in the last three minutes of overtime play and defeated Toronto Maple Leafs six to five in a brilliant hockey game played before the usual 15,000 in Boston Garden tonight. Eddie Shore's backhand holst out of a wild scrimmage in front of the Toronto net was the winning tally.

The Line-Ups

Boston		Toronto
Thompson	Goal	Chabot
Hitchman	Defence	Day
Shore	Defence	Smith
Barry	Centre	Primeau
Galbraith	Wing	Jackson
Oliver	Wing	C. Conacher

Boston Subs.—Weiland, Gainer, Clapper, Owen, Mackay, Carson and Connor.

Toronto Subs.—Duncan, Blair, Bailey, Nighbor, Cotton and Pettinger.

Referees—Mallinson and Corbeau.

Summary

First Period—1, Boston, Galbraith, 5:34; 2, Boston, Oliver (Barry) 11:18.

Second Period—3, Toronto, Jackson (Primeau) 1:50; 4, Boston, Clapper (Shore) 8:15; 5, Toronto, Conacher (Jackson) 10:48; 6, Toronto, Cotton (Pettinger) 14:45.

Third Period—7, Toronto, Jackson (Conacher) 2:55; 8, Boston, Weiland (Gainer) 4:20.

Overtime Period—9, Toronto, Conacher (Primeau) 4:10; 10, Boston, Clapper (Weiland) 7:55; 11, Boston, Shore (Weiland) 1:14.

Just Arrived—A New Shipment of

Matched Sets of Golf Clubs

Come In and Look Over Our Wide Selection

Peden Bros.

1410-12 Douglas St. Phone 817

OVERCOAT BARGAINS

Regular $27.50

$19.85

Smartly Tailored Garments
Fawns—Browns—Greys
Plain Colors and Cross Checks
They're Bargains

Price & Smith
LIMITED
614 Yates Street

Shea Lands Sleeper

INDIANAPOLIS, Feb. 11.—Eddie Shea, Chicago featherweight, scored a technical knockout over Pete Zivic, of Pittsburgh, in the sixth round of a scheduled ten-round boxing contest here tonight. Shea scored knockdowns for the nine count in the first, third, fourth, fifth and sixth rounds before Zivic's seconds threw in the towel.

International Hockey

At Toronto—Niagara Falls 2, Toronto Millionaires 2 (overtime tie).

At Hamilton—London 3, Hamilton 2.

CRICKET LEFT DRAWN

(Canadian Press Cable)

AUCKLAND, N.Z., Feb. 11.—The match between the touring English cricket team and Auckland was left drawn today. Scores: England, 423; Auckland, 333 and 306.

BILL TILDEN WINS

NICE, France, Feb. 11.—Bill Tilden, American tennis champion, began play for the Southern France championship today by defeating Lotan, a player of local reputation, at 6-0, 6-1, 6-2.

"Brothers," the reformer pleaded to the prison inmates, "lose no time in turning to the paths of righteousness. Remember, we are here today and gone tomorrow."

"I've got eighteen years here yet," came a gloomy voice from the rear.

To Merely Say "Port Wine" Is Not Enough

Ask for

CONVIDO PORT WINE

Aged 30 years in wood and bottled in Oporto.

Every bottle has been guaranteed by Warre & Co. since 1670.

Ask for Convido

This advertisement is not published or displayed by the Liquor Control Board or by the Government of British Columbia.

Grilse Fishing Is Good at Brentwood

Complete Fishing Outfits
$1.50

"Catch Some of These Dainty Morsels"

Plimley & Ritchie, Ltd. 611 View St. (Arcade Bldg.)
"Where the Other Fellows Deal" Phone 1707

Form Empire Games Body

THE projected British Empire Games at Hamilton, Ont., next August, took a big step forward when representatives of practically all British amateur sporting bodies attended a meeting under the chairmanship of Sir George MacLaren Brown. As a result of the meeting a national committee is to be established and it will be comprised of the above celebrities: Top, left, Lord Desborough, veteran all-round sportsman, who will be the president; left, centre, Lord Rochdale, chairman of the British Olympic Games committee; bottom left, Lord Byng, former Governor-General of Canada; top, right, Sir George MacLaren Brown, a native of Hamilton, who is now European manager of the Canadian Pacific Railway, and bottom, right, the grand old man of sport, Lord Lonsdale.

Colonist Scribes unloosed a big surprise yesterday on the Arcade Alleys, when they took two games from the Canadian National Railways' representatives. The newspapermen captured the first and last games to better the position in the league standing. Sid Thomas, of the Scribes, carried off individual honors with a fine total of 269, while Harry Stuart, of the transportation team, rolled consistently to capture aggregate honors with 650. Scores follow:

Colonist Scribes

J. Delahunty	190	133	205—528
H. Lock	195	166	179—540
S. Thomas	154	163	269—586
V. Gravlin	156	138	191—485
I. Grieve	178	177	251—606
Totals	873	777	1095—2745

C.N.R.

E. Stewart	146	213	160—519
H. Doherty	157	186	154—497
E. Whitehead	...	172	...—172
C. Hilton	121	...	179—300
H. Stuart	200	250	200—650
T. Nute	185	216	192—593
Totals	809	1037	885—2731

ISLANDERS TAKE LEAD

James Island went into the lead in the Commercial League when they took all three games from the former first berth occupants, Poodle Dog Cafe. Bill Clayton, of the losers, was in rare form and captured individual honors with the splendid total of 234, and high aggregate with 584. Scores follow.

Poodle Dog Cafe

A. Manson	178	141	167—486
H. Beer	153	147	145—445
W. Clayton	180	234	170—584
G. Wilkinson	120	172	196—488
A. Theobold	150	149	143—442
Totals	781	843	821—2445

James Island

J. Lynch	153	224	174—551
E. Elkington	177	150	190—517
J. Wilson	179	116	170—465
J. Thompson	135	194	187—516
E. Rivers	174	162	206—542
Totals	818	846	927—2591

Japan's Dynasty Estimated to Be 2,590 Years Old

OTTAWA, Ont., Feb. 11.—The antiquity of the present Japanese dynasty is indicated by the fact that today is their 2,590th anniversary of the establishment in the Flowery Kingdom of the first emperor, and the present monarch, the Emperor Hirohito, is the 124th of that royal line. The national holiday of Japan is being observed in Ottawa with a reception given tonight by His Excellency the Hon. Yamasa Tokusawa, Japanese Minister to Canada.

"Frederick," observed the wife, "you were talking in your sleep last night, and you frequently spoke in terms of endearment of a certain Euphemia. Who is Euphemia?"

"Why, my dear, that is my sister's name."

"Frederick; Your sister's name is Mary!"

"Yes, dear, but we always called her Euphemia for short."

COLWOOD WOMEN POSTPONE MEDAL

The monthly medal round of the Colwood women, which was to have been played tomorrow, has been postponed until February 25.

SCOTTISH FOOTBALL

GLASGOW, Scotland, Feb. 11.—The Scottish League, First Division, soccer matches played today resulted as follows:

Rangers 1, St. Mirren 0.

Queens Park 1, Dundee United 0.

Glick Easy Winner

NEW YORK, Feb. 11.—Joe Glick the Brooklyn lightweight, easily outpointed Petey Mack, of Jersey City, in a dull ten-round bout at the Broadway Arena tonight. Glick had his opponent down for a count of eight in the first round. Glick weighed 136 pounds, Mack 132.

In another ten-rounder, Solly Ritz scored an easy triumph over Jose Martinez, of Spain. Each weighed 132.

Mack Scores Kayo

ALBUQUERQUE, New Mexico, Feb. 11.—Eddie Mack, junior lightweight, returned to town where he gained his first fistic recognition tonight and knocked out Johnny Blair, of Buffalo, N.Y., in the third stanza of their scheduled ten-round bout.

Wins by Knockout

GREENVILLE, Miss., Feb. 11.—Eddie Frisco, of New York, won a technical knockout over Tommy White, of Houston, Texas, tonight, when White's seconds threw in the towel in the eighth round of a scheduled ten-round bout.

Practice may not make a lawyer perfect, but enough of it will make him rich.

Storm-Tossed Cubs Handed 10-0 Defeat By Seattle Eskimos

Sound City Puckmen Pile Up Heaviest Individual Team Score of Season—Cece Browne Has Gala Night

SEATTLE, Feb. 11.—Piling up the largest number of goals scored by one team in the Pacific Coast Hockey League this year, the Seattle Eskimos swamped the Victoria Cubs 10 to 0 here tonight. The Eskimos counted three in the first period, six in the second and one in the last.

Cece Browne, eagle-eyed forward of the Seattle sextette, gained a stranglehold on scoring honors in the league, when he received credit for either an assist or a goal on the first five points. Up to tonight's fracas, Browne led Sandy Sanderson, of the Vancouver Lions, by one point.

The lop-sided victory put Seattle within three points of the second place Lions and four of the league-leading Portland clan.

THREE IN FIRST

Max Sutherland opened the scoring after 3:03 minutes of play, when he beat Goalie Robertson on a pass from Browne. Sixteen seconds later Browne captured another on a rebound shot. He wound up the first period scoring with a third goal four minutes before the whistle on a pass from Harris.

The middle stanza was a nightmare for Robertson. Browne started the stream of goals with a close-in shot on a pass from Anderson. Harris plucked No. 5 with the assistance of Browne. Sutherland took a pass from Walker to add another. In the next minute the Eskimos piled up two more. Walker passed to Anderson for the seventh, and Harris assisted Reinnika on the eighth. The last score of the period was also made by Reinnika on a pass from Benson.

Determined to stop the Eskimo onslaught, the Cubs fought like tigers in the last period, but Savage managed to make the total when he snared a loose puck in front of the Victoria net while everyone else was looking for it, and poked it past Robertson.

Vancouver held the highest scoring victory of the season until tonight, with an 8-0 victory over the Cubs.

The line-ups:

Seattle		Victoria
Winkler	Goal	Robertson
Benson	Defence	Kenny
Savage	Defence	H. Runge
Sutherland	Left Wing	P. Runge
Walker	Centre	Kelly
Anderson	Right Wing	Osmundson

Seattle Substitutes—Daly, Browne, Harris and Reinikka.

Victoria Substitutes—Williamson, Lowe, Evans and Leacock.

Referee, Ion.

Summary

First Period—1, Seattle, Sutherland from Browne, 3:53; 2, Seattle, Browne, :16; 3, Seattle, Browne from Harris, 12:15. Penalties: H. Runge, Benson, Sutherland.

Second Period—4, Seattle, Browne from Anderson, 5:37; 5, Seattle, Harris from Browne, 1:20; 6, Seattle, Sutherland from Walker, 4:41; 7, Seattle, Anderson from Walker, :50; 8, Seattle, Reinikka from Harris, :10; 9, Seattle, Reinikka from Benson, 3:06. No penalties.

Third Period—10, Seattle, Savage, 15:46. Penalties: H. Runge, Browne, Osmundson.

My Greatest Golfing Weakness and How I Corrected It

By PENNINGTON MILLER-JONES
One of the East's Leading Amateur Stylists
(Copyright, 1930, by the North American Newspaper Alliance.)

This is the thirteenth of a series of articles written by famous amateur and professional golfers, telling how they overcame outstanding faults in their play.

My greatest weakness? I don't know. I have so many. But I think the greatest fault I had to overcome was poor putting.

I remember distinctly an incident when I was in Mexico. Golf was just becoming popular in Mexico City when I went there with my family. I was an atrocious putter. Of course the natives, watching me belt tee shots and long irons, thought there was nothing wrong with my game, but I knew differently.

I recall a day before the tournament when I was playing a practice round and putting slightly worse than usual, if that were possible. I had just sent a smacking fine iron to the eighteenth green, and had a short putt for a birdie. The ball skidded past the cup and there was a one-footer left for a par. I turned to my caddy and said, "If I miss this shot I am going to smash the putter."

The ball again slipped by the can, and I cracked the shaft over my knee and threw the wreckage to the caddy, saying, "Maybe you can use this thing better than I can."

I related the incident to my brother-in-law, who not only thought I was silly, but insisted upon my retrieving the putter from the caddy. I sought out the urchin, swapped a spoon for the badly smashed putter, and took it to the shop, where a cheap shaft was affixed.

That club proved my most faithful friend. I haven't another club in my bag that I possessed at the time I wrecked that putter. Perhaps it is mental, but I know I never could putt as well before I smashed that club as I have since. And I have learned that smashing shafts is not only expensive, but a display of ill-temper which is unbecoming to one who desires to compete in tournaments and professes to play for the fun of the game.

The good nature of a saint would be tried by missing those little putts, but we have to put up with it, I guess. It may seem that I haven't really told how I overcame that weakness of mine on the greens. The point I particularly want to make clear is that the mental outlook has more to do with sinking putts than anything else. You know that on some days the cup looks big, and you feel that you simply can't miss. Other times the can is about the size of a buttonhole, and even the one-footers roll by. So my belief is that if you can develop a feeling of confidence it is even more important than the stance or the method of stroking.

Breaking that old putter of mine did something to my viewpoint. I can putt well now and I couldn't before. That seems to me to be quite enough. I don't advise you to break your putter, but you may find some equally successful psychological impulse.

(Next: Macdonald Smith)

NEW OFFICERS OF B.C. FAIRS BODY

Executives for Coming Year Appointed and Delegates Discuss Questions of Importance

NEW WESTMINSTER, Feb. 11.—Mr. H. M. Streight, New Westminster, was elected president of the British Columbia Fairs Association at the annual meeting here today.

The principal address was given by Mr. G. E. W. Clarke, district horticulturist, Vancouver, who spoke on the improvements which might be made in small fairs throughout the province. Many suggestions were given by him to the delegates present.

Other officers elected were: First vice-president, Mr. J. T. Brown, second vice-president, Mr. Mat Hassen, Armstrong; third vice-president, Mr. Walter Leek, Vancouver. Executive directors: Dr. J. F. Wood, Matsqui; Mr. Wallace Mufford, Milner; Mr. E. Manuel, Chilliwack; Mr. F. A. Thomsett, Richmond, and Mr. W. H. Mearns, Victoria. Mr. W. J. Bonavia, Department of Agriculture, Victoria, was elected secretary-treasurer.

The delegates decided by resolution that only judges be employed who follow the standards as laid down by the Department of Agriculture circular No. 50, and that a separate class be made at the fairs for floral displays and points awarded by the judges according to the score card system.

TO ADDRESS NORMAL SCHOOL STUDENTS

Mrs. Mahon, of Vancouver, president of the Provincial Parent-Teacher Association, will speak to the students at the Normal School, Mount Tolmie, at 1:45 o'clock on Friday afternoon. Officers of the local Parent-Teacher associations are cordially invited to attend.

The common grey rabbit can jump about nine clear feet on level ground. This athletic prowess is very necessary for common grey rabbits to remain common grey rabbits and not to be transformed into expensive fur coats.

Moriarty at Bat

Pinch-Hitter One of Oddities of Baseball—Porter Expected to Make Regular Berth With Cleveland in Coming Season.

By GEORGE MORIARTY
Big League Umpire.
(Copyright, 1930, by the North American Newspaper Alliance.)

Noah Webster might have defined a pinch hitter thus: Substitute batter in a baseball game.

In diamond parlance we know that a real pinch hitter is the bloke who sits idly on the bench for seven or eight innings doing nothing quite handsomely, then suddenly saunters to the plate with three sinister-looking bats, drops two of them, and with the remaining one "combs the cripple" that clears the bases.

Just why these he-men pinch hitters seem to be total losses in the regular line-up is one of the oddities of baseball. They can not produce the telling blow unless it plays a vital part in breaking up the game. A remarkable virtue, but what is the explanation?

Eddie Murphy, once with the Athletics and later with the White Sox, had no peer in pinch hitting. I believe he holds the record for consecutive pinch hits, yet, Although he was exceedingly fast, he was in and out as a regular.

The pinch-hitter problem was further illustrated last year in the case of Outfielder Dick Porter, of Cleveland. Strong, supple and speedy, he was tried as a regular gardener by Manager Peckinpaugh, but failed to hit consistently. Incredibility abeepens when it is recalled that Porter played regularly for Baltimore the previous year, and punched out hits with a vengeance.

Summoned from the bench at intervals last season, Porter compiled an average of .444, enough to keep the home folk pointing him out to strangers all Winter. On the strength of his pinch hitting he was reinserted in the regular batting order the last few weeks of the season, and slapped the ball viciously to all parts of the field. He finished with an average of .328. Now, he figures to grab off a daily job in the Cleveland outfield.

Next to Al. Simmons, who starts a black bottom movement with his left foot before socking the ball into a neighboring village, Porter has the most unorthodox style in the American League. Before the pitch he swishes his bat up and down in tireless fashion, and quickens the action as the pitcher is ready to fire the ball. Ball players aptly call it, "cow-tailing." Cleveland fans like it immensely.

I look for Porter to make the grade this year. He is too fast, peppery and hitterish to loll on the bench as a now-and-then hitter.

$298 Special

1 Only

$10 Monthly

This beautiful instrument is just like new—looks as though it had just arrived from the factory.

Only One at This Price

NO INTEREST NO INTEREST

641 Yates St. **Kent's** Phone 3449

BICYCLE SPOKES

Solve the Parking Problem by Riding a Bicycle

ROBINSON'S

1220 Broad St. Opposite Colonist

AGUA CALIENTE, Feb. 11.—Grayola, once a representative of the Rancocas Stable but now racing for the Canyon Stable, fell one fifth of a second short of equaling the six-furlong track record as she won the Eschscholtzra Purse at Agua Caliente today. With J. Redding in the saddle, the little three-year-old daughter of Grey Lag, flew over the fast track in 1:11 2-5 for her second victory of the Mexican meetings. Flag Time was second, and Norab third. Grayola was the odds-on choice and paid $3.60 to win in the mutuels. Results follow:

First race—Five and one-half furlongs.

Ronchester's Miss (Wolverton)	$35.20	$10.00	$10.00
Con. Denominator (Luther)		24.00	14.80
Follow Me (Reddins)			7.40

Time, 1:07 3-4. Also ran: Shasta King, Coo's Maid, Apple Sauce, Shasta Limited, Jolly Boy, Ethel F., Williandie, Liran, War Bells. Scratched: Time Exposure, Valzar, Lady Royal, Hawkshaw, Moonchild, Peddie.

Second race—Mile and one-sixteenth:

War Salsam (Mulroney)	$14.80	$ 7.60	$ 5.80
Incitatus (Luther)		53.80	12.20
Aurous (Romano)			3.80

Time, 1:48 1-5. Also ran: Master Rock, Catch Me, Green Hills, Junior's Nurse, Shasta Falls, Sapodilla, Jim's Dream, Rinaman. Scratched: Fairy Rose, Coquito, Roseatte II, Stone Ass, Chiva, Heroakerra, Supervisor.

Third race—Three furlongs:

Miss Noah (O'Brien)	$18.00	$ 4.20	$ 4.60
Slippery Volt (Trivett)		4.40	4.60
My Machata (Woolf)			3.80

Time, :35 1-5. Also ran: Merry Meade, Rose Volt, Princess Diablo, Salma Mac, Sun Miss, Evelena, Chief's Coquette, Mi Concha, Sahasta Cloud. Scratched: Fair Enter, Ella Madeline, Aspasia, Volette, Shasta Dream, Ark.

Fourth race—Five and one-half furlongs:

Ruth C. (Woolf)	$26.00	$ 9.20	$ 5.80
Levulose (Hurlburt)		4.60	3.40
No Effort (Teasdale)			8.62

Time, 1:06 1-4. Also ran: Kentie, Lady Fad, Macon, Geo. Groom, Bay Lad, Vagabond, Nicaragua, Flywood, Nifty. Scratched: Honey Thistle, Decite, The One, Baptiste, Wicklup Flirt, Mac Maxim.

Fifth race—Mile and one-sixteenth:

Hehuka! (Teasdale)	$ 7.80	$ 4.20	$ 3.80
Tin Soldier (Greco)		5.60	4.60
Moses (Mulroney)			7.80

Time, 1:47 4-5. Also ran: Bolo, Olive Dexter, Boy Friend, Woodburn, Fair Girl. Scratched: Raymondale, Polly Timber, Brownie Smile.

Sixth race—Six furlongs:

Grayola (Redding)	$ 3.60	$ 2.80	$ 2.40
Flag Time (Trivett)		2.80	2.40
Norab (Lyons)			2.40

Time, 1:11 2-5. Also ran: Dark Abbott, Meyer Gold, Jim Dandy. No scratches.

Seventh race—Mile and one-sixteenth:

Star Mistress (Wolverton)	$ 8.20	$ 3.40	$ 3.00
Miniurn (Schutte)		8.00	5.00
Plunging Sun (Warren)			4.20

Time, 1:48 1-5. Also ran: Wizardry, Amelia May, Bee Jay, O'Boyle, Inez K. Scratched: Easey Polly.

Eighth race—Mile and one-eighth:

Little Captain (Schulte)	$11.60	$ 6.80	$ 3.40
Cost O'Mail (Corbett)		12.40	4.60
Claude C. (Keiser)			3.00

Time, 1:53 4-5. Also ran: Fair Bill, Marenco, Ramona B. No scratches.

OVERNIGHT ENTRIES

First race—Five furlongs.

Argue	104
Golden Glory	102
Provo	107
Paraxana	101
War Fashion	104
Nation Wide	103
Continental	113
Cadmeado	103
Meanger Seth	102
Chief's Mountaineer	107
Gertie Rose	107
Kingston Mint	115
Jack Enare	93
Torridon	101
Runny Tine	115
Ida Fitzpatrick	101
Shasta Charm	110
Glen Carse	100

Second race—One mile and one-sixteenth

Helen E	103
Gallardo	110
Hill and Hill	110
Carlos Maid	102
Leo Lampe	112
Russell Gardner	112
Ludenist	93
Carrillo	97
Queen Oliva	110
Billiken	113
Kilder	112
Spanish Lay	112
Money's Worth	110
Our Dan	110
Nose Diva	112
Clermont, Jr.	110
Hopeless	117
Tocsin	110

Third race—Three furlongs

Dot Lewis	102
Sam's Pride	113
Garlic	115
Wittova	114
Justiciara	116
Miss Cheyenne	113
Sure Hills	114
Flying Style	101
Miss Zeipha	104
My Machata	101
Biracode	108
Jim Mac	106

Fourth race—Six furlongs

Shasta Graft	100
Daly	112
Meyer Gold	113
Chief's Warrior	115
Queen Ann	110
Dark Guest	110
Michael Monohan	100
Dark Sea	115
Fair Cite	110
Castano	110
Sir Arao	115

Fifth race—Mile and one-sixteenth:

Battle Axe	100
Gild Rush	107
Andromeda	104
Dark Ayr	103
Sidney Grant	97
Dr. Wilson	117
Seth's Hope	111
Wirt G. Bowman	108

Sixth race—Six furlongs

Brown Bank	110
Personality	113
Sandyman	109
Fair Anlita	108
Porcian Club	104
Baby Blue	101
Virginia Beauty	110
Simony	115
Lady Seth	104
Smiling Princess	106
Sandy River	111
Kit Carson	110
Water Gap	107

Seventh race—Mile and one-sixteenth

Star Prince	108
Break o'Dawn	106
Richu	102
Paul Hirtenstein	110
Portoplar	109
Cameo	109
Elizabeth	109
Paraxaph	109

Weather, clear; track, fast.

JUNIOR CHAMBER STAGES SUCCESS

Banquet and Dance Attended by Many—Excellent Programme Given

Little was left to be desired by Victoria dancers when the Junior Chamber of Commerce gave its banquet and social last night. The banquet, which included as guests Mayor and Mrs. Anscomb and Mr. and Mrs. P. B. Fowler, took place in the cafe of the chamber, while the dancing and entertainment were to be seen in the auditorium of the building.

During the course of the dinner Miss Dolly Rutledge and Miss Edith Howell were singers who were enthusiastically applauded, while the Junior Chamber orchestra, under the direction of Mr. Fred Pitts, supplied the music throughout the entire entertainment.

By courtesy of the Coliseum Theatre, Miss Etta Royce, Miss Marie Deripontenay, Miss Marie Raymond, Mr. Tubby La Velle, Mr. Billy Reams, Mr. Bobby Lawton and Lee Jaxon added their quota to the entertainment at a late hour.

Included among the dancing features were the balloon competition, which had to do with the last balloon broken upon a lady's ankle, the Scooter Handicap, which figured the Mayor of Victoria vigorously plying his left foot, what time he endeavored to preserve his dexter nether limb as a coefficient of equilibrium, and the "statue dance" when, upon the blast of the whistle, each couple had to maintain its pose.

It was not until a late hour that the last of the dancers had left the Arcade Building, and judging from the remarks which were passed upon the single flight of stairs, the entire evening was voted a complete success.

Clear Up Titles For Officials of Public Works

By message yesterday afternoon, Hon. N. S. Lougheed introduced into the Legislature a bill to amend the Department of Public Works Act. The bill passed its first reading.

A few minor changes, with the view of greater clearness, have been made in this act. A small additional responsibility has been placed on the shoulders of the department, namely, the direction of the heating of all Government buildings throughout the province.

A change of title has been made with respect to the Public Works engineer and his assistant; for the sake of brevity and to avoid confusion, these officials will now be known as the chief engineer and the assistant chief engineer, respectively. The chief engineer will be deputy minister exofficio, and during the chief's absence from Victoria the assistant chief shall be acting deputy minister.

These in essence are all the amendments to this act.

"Dear Mr. Editor: Will you please read the enclosed poem carefully and return it to me with your candid criticism as soon as possible, as I have other irons in the fire."

"Dear Sir, Remove the irons and insert the poem."

FINANCE - COMMERCE - MARKETS

Bulls Regain Control of N.Y. Market, but Trading Is Only Fair in Volume

(Associated Press)

NEW YORK, Feb. 11.—The bull faction regained control of the price movement in the stock market today through aggressive operations for the advance in the utility shares and a selected assortment of industrial and specialties. The upturn was not uniform, however, as preholiday liquidation depressed the list in spots, particularly in the rails. Trading was on moderate proportions, sales totalling 3,321,710 shares, and was dominated by professionals.

Credit conditions were easier, reducing the call loan rate to 4 per cent. Some funds were available as low as 3 1-2.

Some of the shares with which the name of Cyrus Eaton has recently been connected were notably strong. Goodyear Tire shot up more than 9 points and closed near the top. United States Steel gained about 3 points. Other strong features were American Can and Westinghouse Electric, selling up about 5 and 7 points respectively.

Foreign exchanges generally eased further with the exception of sterling, which held at $4.86 1-4 for cables.

The bond market was without decided change in today's preholiday session. Prices edged narrowly up and down and although a few of the prime rails made net variations of a point either way, most of the closing prices were within small fractions of Monday's final figures.

(Branson, Brown & Co., Ltd.)
(All Fractions in Eighths)

	High	Low	Last
Allegheny Corpn.	33-4	32-1	32-4
Allied Chem.	276-4	276	276-4
Amerada Corpn.	16-6	19	16
Am. Can.	141-6	138-4	140-6
Am. Car & Fdy.	80	69-6	79-6
Am. For. Power	96-4	94	98
Am. Locomotive	100-1	99-4	100-1
Am. Smelters	76-2	75-9	75-5
Am. Steel Fdy.	91	50	51
Am. Sugar	64-4	64	64
Am. Sum. Tob.	26-1	29-6	25-9
Am. Tel. & Tel.	230-1	233-7	228-7
Am. Tobacco B.	226-7	224-4	228-7
Am. Woolens	17-1	16-4	17-1
Anaconda	77-7	77	77
Armour A.	8	9-7	8-7
Ass'd Dry Goods	34-4	33-6	34
Atlantic Refinery	41-4	40-5	41-4
Atchison	239-9	237-4	238-7
Auburn Motors	236	239	236
Baltimore & Ohio	119-2	117	116
Bangor & Ar'st'k	74	72-6	72-6
Barnsdall "A"	22-4	21-5	21-5
Bethlehem Steel	101-3	99-5	100
Bosch Magneto	91	40-4	50-3
Brooklyn Manhat.	70	98-6	68-6
California Pack'g	71-9	71-5	71-6
Calumet & Ar.z.	86-6	65-2	86-4
Calumet & Hecla	31-4	31-1	31-4
Can. Dry Ging. Ale	71	71	71
Can. Pacific	220-4	216	216
Cerro De Pasco	83-4	83-4	83-4
Certain-teed Prod.	14-7	14-6	14-6
Chesap'ke & Ohio	239	232	235
Chi. Gt. Western	15-3	15-2	15-3
Chi., Mil. & St. P.	26-2	25-7	25-7
Chic. & Northwest	86	87	87
Chi., R.I. & Pac.	124	123-2	124
Chrysler Motor	39-2	39-6	39
Coca Cola	144-3	143-9	144-2
Consoleum-Nairn	17-9	17-1	17-2
Col. Fuel & Iron	51-7	49-1	51-2
Columbia Gas	82-2	89-6	91-6
Col. Graph'one Co.	31-6	30-3	31
Cons. Gas	114-3	112-2	113-4
Cont. Motor	6-4	8-4	8-4
Corn Products	97-2	96-1	97
Crucible Steel	60-2	99-1	90-2
Curtiss Aero	9-3	9-7	8-7
Davison Chemical	34-7	24	24-4
Dupont Powder	127-5	126-9	127
Eastman Kodak	192	190-4	191-3
Elec. Power	95-2	62-5	64-5
Elec. Storage Batt.	76-7	79-7	76-7
Erie	62-2	61-2	61-2
Famous Players	65-3	64-2	64-4
Fox Film "A"	34-6	30	33
Freeport Texas	41-2	41-1	41-2
Gabriel Snubbers	9-2	7-9	9-2
Gardner Motor	4-6	4-4	4-4
General Am. Tank	107-1	105-6	107
General Asphalt	59-8	59-6	59-2
Gen. Electric	77-3	75-3	77-3
Gen. Food	55-5	54-1	54-7
Gen. Motors	44-9	43-2	43-5
Gen. Ry. Signal	95-2	93-4	95-2
Gold Dust	46-3	45-4	45-4
Goodrich Rubber	49-3	46-7	48-6
Granby	57-4	57-2	57-2
Great North. Ore	23-2	22-7	22-7
Great North., pfd.	99-4	99-4	99-4
Gt. West Sug.	29-2	29-1	28-1
Greene Cananea	102	102	102
Gulf States Steel	62-4	59-6	60-2
Houston Oil	66-2	66-7	67-4
Howe Sound	40-4	40	40-1
Hudson Motor	90	58-9	59-2
Hupp Motors	22-6	22-4	22-4
Illinois Central	130	130	130
Inspiration	20-2	29-7	20
Int. Comb. Eng.	6-4	6-4	6-4
Intl. Harvester	90-7	90-1	90-7
Int'l Match, pfd.	77	76-6	77
Int'l Paper	29-4	26-2	28-4
Int. Pete	20	20	20
Int. Nickel	29-5	30	38-2
Int. Tel. & Tel.	68-2	67-3	67-6
Johns-Manville	143-4	140	143
Kan. City South	61-2	61-2	61-2
Kelvinator	12-7	12-1	12-5
Kennecott Copper	60-2	59	60
Kolster-Radio	2-4	2-6	3-4
Lehigh Valley	76	76	76
Louis. & Nash.	137	136	137
Mack Truck	82	81-1	81-1
Marlin-Rockwell	44-7	44-2	44-2
Maytag Co.	16-3	16-3	16-3
Mex. Seaboard	16-9	19-4	19-6
Mid. Cont'nt Pete	25-6	25-5	25-5
Miss. Pacific	83-4	90-5	91
Montgomery Ward	44-2	42-7	43-6
Nash Motors	92-4	52	52-2
National Biscuit	209-4	207-6	209-4
Natl. Cash Reg.	79	79-4	79
Natl. Dairy Prod.	52-4	51-1	52-2
Natl. P'r & Light	40-2	38-4	39-5
N.Y. Air Brake	45	45	45
Norfolk & West	250	258	258
North American	106-4	103	106-1
Northern Pacific	92-6	92-3	92-8
N.Y. Central	167-3	166	166
N.Y., N.H. & Hart.	120	118-6	119-7
N.Y., Ont. & West.	14-6	14-4	14-4
Packard Motor	16-7	16-3	16-7
Pan. American B.	54-5	53-4	54-5
Pathe, com.	4-1	3-7	4
Pennsylvania R.R.	83-4	82-9	92-7
Phillips Pete	32-5	32-2	32-6
Producers & Ref.	6	6	6
Public Ser. of N.J.	82-7	80-4	92-6
Pullman Co.	86-2	84-2	84-8
Radio	42-7	41-5	42-5
Reading	136	136	136
Reo Motors	12-6	12-1	12-1
Rep. Iron & Steel	73-2	73	72
Royal Dutch	51-9	51-4	51-9
Schultz	10-2	10	10-2
Sears Roebuck	83	81-2	92-6
Shell Union	22-5	21-6	22-3
Simmons Co.	74-4	72-3	72-3
Sinclair Cons.	24	23-6	23-6
S. Cal. Edison	63-3	62-5	63-1
Southern Pac.	125	123-4	123-4
Southern Railway	131-6	131-3	131-4
Standard Brand	26-3	27-7	27-7
Standard Gas	122-4	119-7	121
Standard Oil, Cal.	59-7	99-5	59-7
Standard Oil, N.J.	62-7	62-5	62-7
Standard Oil, N.Y.	32-4	32-2	62-2
Stewart Warner	40-2	40	40-1
St. Louis & S. Fran.	113-2	113-2	113-2
Studebaker	45-2	45	45
Texas Co.	93-5	53	53
Texas Gulf Sulphur	63-7	63-5	63-5
Timken Roller	76	75-4	75-5
Tobacco Prod.	5-1	4-6	4-6
Union Oil of Cal.	43-4	42-7	43-4
Union Pacific	235	228	230
U.S. Cast I. Pipe	27-4	27-1	27-4
U.S. Ind. Alco.	118-6	118	116-3
U.S. Rubber	28-2	28-2	28-3
U.S. Steel	184-8	181-4	183-1
Underwood Typ.	121	118-7	120-3
U.S. Rubber	28-2	26-3	26-3
U.S. Steel	184-9	191-4	183-1
Underwood Typ.	121	118-7	120-3
Union Carbide	81-3	69-3	80-2
Util. P'w'r & Light	35-9	34-6	35
Vanadium	65-6	63-4	64-3
Wabash	58-4	56-4	58-4
Warner Bros. Pict.	60-4	68-6	90-2
Westing. Air Br'ke	49	47	49
Warren Bros. Pavg.	155-4	153-4	152-4
Westing. Elec.	171-2	163-4	170
White Motor	35-2	35-2	25-2
Willys-Overland	10-2	10-1	10-1
Woolworth	98-6	68	66-2
Yeston Sh. & Tu.	126	125-4	129
Yel. Tr'k & Coach	21-4	20-7	31

$3,500 AND $5,000 MORTGAGES

We have on hand for immediate disposal two very attractive mortgages, bearing the current rates of interest. $3,500

This mortgage covers a new and modern stucco dwelling situated in the best residential section of the Fairfield Estate, and adjacent to Dallas Road. $5,000

This mortgage covers a new modern stucco dwelling on Beach Drive, costing approximately $12,000.

In each case the moral risk is exceptional.

We shall be glad to give full information regarding these mortgages on request.

PEMBERTON & SON

78 Phones 388 Established 1887 625 Fort Street

Bonds Hold Savings Safely

One of the advantages of our Deferred Payment Plan for the investment of savings in Bonds is that if, for any reason, you are unable to carry out the payments, we dispose of your bond at the market price and turn the money over to you. If the price at the time is more than you paid, the profit is yours, plus the interest.

Write for Booklet P, which explains Bond Savings in detail.

PEMBERTON & SON
INVESTMENT BANKERS
Established 1887

Phone 344 1014 Broad Street

DEPENDABLE SECURITIES

	Price	Yield
$21,000 Province of Saskatchewan 5%, Nov. 1, 1959	100.00	5.00%
$8,500 City of Vancouver 4½%, Sept. 26, 1937	96.60	5.05%
$21,000 Dist. of West Vancouver 4½%, July 2, 1948	91.19	5.25%
$2,500 City of Nanaimo 5%, July 15, 1961	96.18	5.25%
$10,000 Western Power Co. 5%, July 1, 1949	96.38	5.30%
$10,000 Massey-Harris Co. Ltd. 5%, Oct. 15, 1947	93.50	5.57%
$1,000 City of Prince Rupert 6%, April 1, 1939	101.75	5.75%
100 Shs. B.C. Telephone Co. 6%, 2nd Preferred	103.50	5.75%
100 Shs. B.C. Electric Power & Gas Co. Ltd. 6% Preferred	103.25	5.80%
$25,000 Beauharnois Power Corporation 6%, Oct. 1, 1959	100.00	6.00%
$25,000 Abitibi Power & Paper 1st Mortgage 5%, June 1, 1953	85.25	6.20%
500 Shs. National Sewer Pipe $2.40 Class "A"	38.50	6.23%
100 Shs. McLennan, McFeely & Prior 6½% 1st Preferred	100.00	6.50%
100 Shs. Evans, Coleman & Gilley Bros. 6½% 1st Preferred	100.00	6.50%
25 Shs. Associated Telephone & Telegraph Class "D"	55.00	7.27%

Business Established 1889 — **A. E. Ames & Co.** LIMITED — Phones 9080, 9081 and 9082

310-315 Belmont House, Victoria

Montreal New York Toronto Vancouver London, Eng.

CALMONT OILS, LTD.

Register your Calmont shares. An important announcement will soon be made.

On January 23 we reported the progress of Calmont Oils field development in Turner Valley.

Since then Well No. 2 has gone down another 621 feet and is now definitely in the limestone at 4,821 feet, where production is assured in the next 150 to 200 feet.

The casing will be cemented in the lime and a special crew will go on with a Diamond Drill to bring the well into production.

Well No. 7 is at 2,985 feet or 524 feet deeper than on January 23. Well No. 8 is 467 feet deeper and standing cemented at 1,602 feet. (These figures as at February 3.)

We Advise the purchase of Calmont Oils

Quaker Finance Corp., Ltd.

400 LANCASTER BLDG. CALGARY

FOREIGN EXCHANGE

NEW YORK, Feb. 11.—Foreign exchanges easy.
France—3.91⅝; cables 3.91½.
Italy—5.22⅝; cables 5.23 7-16.
Belgium—13.92.
Germany—23.85.
Holland—40.07.
Norway—26.67.
Sweden—26.80.
Denmark—26.74.
Switzerland—19.29.
Spain—12.91.
Greece—1.29½.
Poland—11.25.
Czechoslovakia—2.96⅝.
Jugoslavia—1.76½.
Austria—.1407.
Rumania—.59⅝.
Argentina—38.25.
Brazil—11.09.
Tokio—49.19.
Shanghai—46.29.
Montreal—99.31⅝.

STERLING EXCHANGE

NEW YORK, Feb. 11.—Demand 485⅝; cables 486¼; sixty-day bills on banks 482⅝.

MONARCH LIFE MAKES GAIN

MR. J. MACFARLANE BECOMES GENERAL MANAGER AFTER LONG EXPERIENCE

Messrs. D. H. Hudson and W. Trevor Gwyn Become Directors of Company

MR. W. T. GWYN

The report of the Monarch Life Assurance Company presented to the annual general meeting can very aptly be termed a "Certificate of Prosperity." It indicates that the company has had a successful year.

The assets were increased in the year by one million dollars, the claims were 37 per cent of the expectation, the earnings were the largest in the history of the company, and substantial additions were made to policyholders' and surplus funds. It is noted that 98.45 per cent of the company's invested assets consists of bonds, first mortgages, and policy loans.

The business in force has increased to $61,568,608 and the assets exceed nine million dollars. The interest earning power, an important factor in producing surplus, has been maintained at 7.62 per cent.

The following directors were elected: Messrs. W. A. Matheson, president; J. W. W. Stewart, vice-president; R. J. Gourley, W. Trevor Gwyn, D. H. Hudson, A. O. Marrin, W. L. Parrish, G. H. Stewart, E. J. Tarr.

MR. D. H. HUDSON

Mr. J. A. Macfarlane, who was appointed general manager of the company during the year, had been, previous to his appointment as general manager, associated with the company for twenty-one years as actuary and secretary and later actuary and assistant general manager.

Mr. W. Trevor Gwyn, who has been elected a director of the Monarch Life Assurance Company, after many years of banking experience became associated with Osler, Hammond & Nanton, Limited, some twelve months ago. He is a director of Osler, Hammond & Nanton, Limited, a director of the Manitoba Bridge & Iron Works, and other financial concerns.

Mr. D. H. Hudson, elected a director of the Monarch Life Assurance Company, is president of the Hudson Paper Company, with offices in Winnipeg, Regina, Calgary and Edmonton.

MONEY FOR YOUR CHILD'S EDUCATION

ONE dollar per day systematically invested over a period of years on the Investors Syndicate Plan will pay all expenses of the finest university or technical school training.

By starting NOW you assure these advantages for your boy or girl, without strain to yourself. Clip this advertisement and return it with your name and address for full details.

RESOURCES OVER $32,000,000

INVESTORS SYNDICATE
FOUNDED 1894
Christy-Hall Bldg.
Victoria, B.C.
OFFICES IN 51 PRINCIPAL CITIES

Calgary Oil Stocks

(H. E. Hunnings & Co., Ltd.)

	Bid	Asked
Dalhousie		1.80
Hargel	1.90	
Illinois Alta	35	37
McDougall Segur (new)	72	75
McLeod	2.95	2.99

	High	Low	Close
Alta Pac Cons	1.96	1.92	1.95
Brit Dominion	62	62	62
Calmont	1.83	1.80	1.80
C. & E. Corpn.	2.30	2.20	2.24
Devenish	16	16	19
Eastcrest	74	71	71
Freehold	.72	67	69
Home Oil	9.80	9.90	9.97
Homestead	.52	50	.52
Madison	12	.12	12
McD. Segur (exp.)	23	23	23
Model	39	39	39
Okalta (new)	1.17	1.19	1.16
Ranchmen	39½	36	36½
Regent	20½	29	.29½
Richfield	32½	29	29
Royalite	40.60	48.00	40.50
Signal Hill	19	18	13
Spooner	70	70	70
United Oils	80	80	86

WHEAT MARKET HAS STRENGTH AT WINNIPEG

Small, Practically All Local, Trade Passing — Offerings Light and No Pressure

OATS AND BARLEY FIRMER; FLAX DULL

(Branson, Brown & Co., Ltd.)

WINNIPEG, Feb. 11. — Wheat market was strong today with prices scoring gains of 2 cents over the previous close and holding firm just under top levels. Trade volume was not large and was again practically all local, with the bulk of the buying believed to be short covering with perhaps some reinstatement of long lines on a small scale, as general sentiment appeared to be more friendly to the market. Offerings were light and there was no pressure in evidence at any time.

Seaboard reported export sales as 300,000 bushels over night, but direct exporters and local shippers out of this market reported no business done. There was demand for cash wheat, but nothing much offered and spreads held steady. Millers reported no improvement in the demand, and for flour, export demand poor. Reports that British millers were boycotting Canadian wheat was officially denied, but their purchases are very small, which would seem to indicate that supplies are still sufficient to take care of requirements.

With the influence of the Farm Board in the American markets, wheat traders see little use in pressing the selling side at present. At the same time there is not much desire to buy wheat in anticipation of any material upturn, as North American supplies are very large and export situation still remains very unsatisfactory. Some Winter wheat crop complaints are to be expected shortly which will probably affect the market.

Coarse grains: Oats and barley were firmer, but oats continued to gain on barley, there being some unwinding of spreads, now buying oats against sales of barley. Otherwise there was very little business in the course grains. There was a little inquiry from Ontario for feed oats, but no business confirmed. Rye was neglected and acted draggy.

Flax: This market was a little firmer, but the trade small and featureless.

Wheat—	Open	High	Low	Close
May	128	129¼	127⅞	128⅝
July	129½	131⅛	129½	130⅞
Oct.	129	129⅝	128½	128⅜
Oats—				
May	59	60½	58¾	59⅝
July	5[illegible]	58¼	57¼	57[illegible]
Oct.	53⅛	53½	52½	53⅝
Rye—				
May	80½	80⅝	79⅝	79⅝
July	83½	83	81⅝	92
Barley—				
May	56½	56¾	56	56⅝
July	59	59¼	58½	58¾

LIVERPOOL—Open, ½ to ¾ higher. Close, 1⅝ to 1¾ higher.

INDEMNITIES FOR WEDNESDAY

Wheat—	Bid	Offer
May	127	130⅝
July	126	132½

CASH CLOSES

Wheat—No. 1 Nor., 124⅛; 2 Nor., 121⅛; 3 Nor., 116½; 4, 109½; 5, 104¼; 6, 62⅝; feed, 70⅝; track, 124⅛.

Oats—No. 2 C.W., 62¼; 3 C.W., 93½; extra No. 1 feed, 53¾; 1 feed, 52½; 2 feed, 50; rejected, 46½; track, 56⅝.

Barley—No. 3 C.W., 52⅝; 4 C.W., 47⅞; track, 92⅞.

Flax—No. 1 N.W.C., 252¼; 2 C.W., 248¼; 2 C.W., 214; rejected, 214; track, 252¼.

Rye—No. 1 C.W., 75⅝; 2 C.W., 75⅝; rejected, 64⅝; track, 75⅝.

SILVER MARKET

LONDON, Feb. 11.—Bar silver 20 3-16d per ounce.

AT NEW YORK

NEW YORK, Feb. 11.—Bar silver 43 3-8; Mexican dollars 32 1-4.

Money at Work
Earning—Saving—Investing

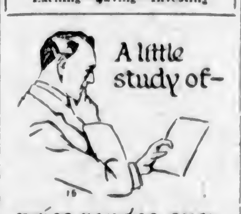

A little study of— price ranges over a period of years will tell you when to buy or sell stock.

A study of price ranges over a period of years should help the investor decide when to buy or sell for profit.

* * *

The mere fact that one has money to invest is no argument that it should be invested immediately in the best security the market might provide.

Prevailing prices should be considered. A little study of price ranges over a period of years long enough to cover both prosperity and depression should give some idea of the relatively high and low prices and values. The time to buy is when the market is low, even though the wait may be a long one, while the time to sell is when the market is high — when the peak seems to have been reached.

But when you buy, buy only the highest grade, standard investments, because when the market is low even the most conservative stocks and bonds will be found at cheap figures.

Copy't, 1930, Associated Editors, Inc.

Stocks and Bonds

(A. E. AMES & CO., VICTORIA)

TORONTO, Feb. 11.—Quotations at 11 a.m., Eastern time:

	Bid	Asked
Abitibi Power & Paper pfd.	73	..
Beatty Bros. com.	36	33
Beatty Bros. pfd.	87	90
Bell Telephone	157	..
Brazilian T.L. & P.	37⅝	..
B.A. Oil	43	..
B.C. Packers	9	..
B.C. Power "A"	38	..
Building Products "A"	27½	..
Canadian Bakeries "A"	..	31½
Canada Gypsum	23½	24
Can. Ind. Alcohol "A"	6⅝	..
Canadian Hydro Electric	62	..
Canadian Pacific (N.Y.)	219½	..
City Dairy com.	50	51
Cockshutt Plow	21	..
Con. Smelters	247	..
Cosmos Imp. com.	..	19
Dominion Bridge	76	..
Dominion Glass	133	..
Ford of Canada "A"	30½	30¾
Frost Steel & Wire com.	..	14
Frost Steel & Wire pfd.	94	95
General Steel Wares	15	..
Hamilton Bridge	35	..
Hinde & Dauch. com.	..	15
Home Oil	10.00	10.15
Imperial Oil	25⅛	..
Intl. Nickel	38⅝	..
Intl. Petroleum	20	20¼
Intl. Utilities "A"	..	39½
Lake of the Woods com.	45	..
Massey-Harris com.	38⅛	38⅝
McColl Frontenac	22½	22⅝
Montreal Power	136⅛	..
Noranda	42.50	43.00
Page-Hersey Tubes	100	..
Power Corpn.	77⅛	..
Quebec Power	68⅛	..
Riverside "A"	21	22
Service Station "A"	..	48
Service Station pfd. "A"	111	112
Shawinigan W. & P.	79⅛	..
Sherritt Gordon	2.61	2.64
Steel of Canada com.	46	..
Sudbury Basin	4.10	4.25
Ventures	..	2.45
Walkers G. & W.	6⅝	9⅞
Western Steel Products	29	..
Winnipeg Electric com.	48	..

Prices Going Up All Week Says Whitney

(Branson, Brown & Co., Ltd.)

NEW YORK, Feb. 11.—Whitney, of Wall Street, says: The performance given in today's market gains in impressiveness when consideration is given to the fact that performance was recorded in a preholiday market. I believe that the development spells higher prices Thursday and, in all likelihood, higher prices for the balance of the week, so continue of the opinion that profit taking advices are out of order, and that each moderate reaction should be used for buying stocks.

The ease with which another phase of the advance in the utility group was inaugurated, and the ease with which a resumption of the advance in the rail group will be made in the next two market sessions, clearly indicates that the line of least resistance is upward, with prospective lower money rates exerting a powerful uplift thrust to the entire market, and particularly to the dividend-paying section of the list. I shall be rather surprised, in view of money market developments Tuesday which included a reduction on the part of the Federal Reserve Board of New York in its buying rate, if Thursday's session does not produce a 3½ per cent rate for call money for the first time this year. Both fundamental and technical indices say the market is headed up.

Two days sufficed the utility group to consolidate its advance. A renewed swing having been inaugurated Tuesday, I can but refer you to those issues in this group already recommended for purchase, and again recommend for purchase the following: Western Union, for an objective of approximately 240; American Water Works, for an objective of 120; Standard Gas & Electric for an objective of approximately 140, to which should be added Public Service of New Jersey, United Corporation, International Utilities "A," Brooklyn-Manhattan Transit and Interborough. Anticipating that two days will be all that the rail group needs to consolidate its recent advance, again suggest New York Central below 190, Delaware, Lackawanna & Western below 155, Missouri, Kansas & Texas below 60, Erie below 65, Chicago & Northwestern below 90, and Canadian Pacific. I believe American Can has reached a point where at least part profits can be taken, and there is nothing to do with them better than to put them into United States Steel while this can be done below 185, as crossing that point again look for Steel to become the outstanding market leader.

With rail and utility issues moving upward, I believe attention can be given to the investment trusts whose porfolio shows a substanial holding in these groups, and suggest for initial commitment Investors Equity Corporation, paying $2, selling below $25, with a liquidating value of approximately $30. I believe the tobacco group has still far to go and expect an advance in cigarette prices, despite the technical denial which appeared last week. Continue with Reynolds Tobacco and buy Ligget & Myers.

NEW YORK CURB

(B.C. Bond Corporation, Ltd.)

	Close
Assd. Gas & Elec.	45
Amn. Maracaibo	2⅝
Amn. Solvents & Chem.	11⅝
Amn. Super Power	21
Avi. Corpn. of Indiana	2½
Amn. Cyan. "B"	28½
Cities Service	32⅝
Detroit Aviation Corpn.	9
Eisler Electric	17
Elec. Bond & Share	98⅝
Engineers Gold	1⅝
Fokker Aero	17½
Ford Motors Canada	30
Ford Motors, England	19⅝
Fox Theatres "A"	7½
Central States Electric	24
Gotham Knitting	2⅝
Humble Oil	85⅛
Canadian Pacific (new)	56½
Intl. Utilities "B"	10⅝
Intl. Petroleum	19⅝
Interstate Poultries	13⅛
Newmont Mining	121
Niagara Hudson Power	16⅝
Shattuck Denn	6
Standard Oil of Indiana	57½
Trans America Corpn. (new)	46⅞
United Gas Texas	30
Vacuum Oil	95
Panroad	18⅛
N. Amer. Aviation	9⅝
Imperial Oil	24⅝
Midland Royalties pfd.	19½
Midland Royalties com.	20
United Light & Power "A"	38⅝
Niles, Bement, Pond	34
Arkansas Nat. Gas	13⅛
Avi. Corpn. of Dela.	2⅝

BB **DO NOT MISTAKE APPEARANCES FOR FACTS**

The well-meant advice of friends has spelled calamity for many an investor.

Consult Our Investment Department on Your Financial Problems

BRANSON, BROWN & CO., LTD.

Central Bldg., Victoria, B.C. — 540 Howe Street, Vancouver, B.C.

Also Courtenay and Nanaimo

Correspondents of Logan & Bryan

Members B.C. Bond Dealers' Association, Vancouver Stock Exchange, Victoria Stock Exchange, Seattle Curb Exchange

Phones: 5600 5601 5602 5603

Direct Private Connections to All the Leading Eastern Exchanges

Recommendations

Yield Approx.			
4.95	Province of British Columbia	5s	1959
5.00	Province of Alberta	5s	1959
5.20	City of Hamilton	5s	1934
5.25	City of North Vancouver	5½s	1944
5.70	Maple Leaf Milling	5½s	1949
5.75	City of Prince Rupert	6s	1939
5.80	Montreal Island Power	5½s	1957
6.20	Famous Players Canadian Corporation	6s	1948

B. C. BOND CORP., LTD.
H. E. BOORMAN, President

1200 Government St. Established 1901

We have information of interest to the holders of the following:

Brazil Bonds

BRAZIL	6½s	1957
BRAZIL	8s	1941
BRAZIL CEN. R.R.	7s	1957
RIO GRANDE DO SUL	7s	1966
RIO GRANDE DO SUL	7s	1967
RIO GRANDE DO SUL	6s	1968
RIO DE JANEIRO (CITY OF)	6½s	1953
SAO PAULO (CITY OF)	8s	1952
SAO PAULO (CITY OF)	6½s	1957
SAO PAULO (STATE OF)	7s	1956
SAO PAULO (STATE OF)	6s	1968
SAO PAULO (STATE OF)	8s	1936
SAO PAULO (STATE OF)	8s	1950

CHRISTY, HALL & CO., LTD.
INVESTMENT BANKERS

Christy-Hall Building, 646 Fort Street Tels. 375, 376, 682

NEW ISSUE

$40,000,000 REPUBLIC OF CUBA

5½% Sinking Fund Gold Bonds

Dated January 1, 1930 Due June 30, 1945

Principal and semi-annual interest (June 30 and December 31) payable United States Gold Coin.

Price: 98.00 and Accrued Interest, to Yield Approx. 5.70%

(Payment in American Funds)

Cuban external issues rated "A" by Moody.

ROYAL FINANCIAL CORPORATION, LTD.
H. W. MILLER, Manager

723 Fort Street Victoria, B.C. Phones 1025-1026

GILLESPIE HART & CO. LTD. — INCORPORATED 1911 — 611 FORT ST.

INVESTMENT SECURITIES — PHONE 2040

REAL ESTATE — MORTGAGES — GENERAL INSURANCE

Our stock quotation service is at your disposal and all orders will receive our prompt and efficient attention.

MEHAREY ROE & CO. LIMITED
STOCKS, BONDS, REAL ESTATE, INSURANCE

Phone 2308 Members Victoria Stock Exchange Fort and Broad Sts.

Mason & Diespecker
(Members of the Victoria Stock Exchange)
MINING AND OIL BROKERS

Direct Wire Service to All Leading Canadian Exchanges

1108 Broad Street, Victoria, B.C. Phone 4420

Busy With Your Own Business?

LIST your stock holdings with us and we will keep you advised of major market moves, or news likely to affect the market price of your stock. It's a service which many of our clients appreciate.

H. E. Hunnings & Co., Ltd.
Members Victoria and Vancouver Stock Exchanges

614 View St. Central Bldg. Ground Floor

Telephones 6100 and 6101

Also at Vancouver: Bank of Nova Scotia Bldg., Phone Sey. 7267

To Close an Estate

Farm, 28 acres, in four-mile circle, Gordon Head district, 19 acres cultivated, 9 acres pasture; oak trees, garden and orchard; commanding view of beautiful surrounding country, nine-room residence, hardwood floors, cement basement, furnace, modern plumbing, conservatory; barns and outbuildings.

Apply Trustee, J. H. JOHNSTON, of

JOHNSTON & COMPANY

1314 Broad St. Victoria, B.C.

SUSPEND BROKER

MONTREAL, Feb. 11.—The Montreal Curb Exchange announced the suspension of Maurice J. Boulianne, who has been a member of the organization since last year. It is understood that the curb's committee of management received complaints concerning the suspended member and instituted an inquiry.

NEW YORK SUGAR

(Associated Press)

NEW YORK, Feb. 11.—Raw sugar was quiet and unchanged early today with no sales reported. Duty frees are quoted at 3.64, while Cubans are held at 3.83 by the committee. Refined was unchanged at 4.95 for fine granulated, but demand was light and limited to nearby requirements only.

FINANCE - COMMERCE - MARKETS

SELLING MORE ACTIVE WHILE PRICES DROP

Marked Increase in Trading at Vancouver but Values Weaken, Especially in Oils

DECREASE FAIRLY GENERAL IN LIST

VANCOUVER, Feb. 11.—Increased activity, especially in the oils, marked trading during today's session of the Vancouver Stock Exchange. The increased turnover, however, was evidently attributable to selling as prices again generally pointed downward.

A.P.C., C. & E. and United Oils led the list in point of activity and all three reached lower levels. A.P. Con. dropped 7 to $1.93, C. & E. Corporation was off 3 at $2.07, and United eased 2 to 83. Home Oil was not unduly active and ranged between $9.50 and $9.75 all day with the closing bid at $9.60 as compared with yesterday's last bid of $9.75.

Mayland Oil slumped 10 to $1.40, while Eastcrest dropped a similar amount to 68. Calmont, Freehold, Hargal and McLeod were among other issues showing increased activity but with the exception of McLeod, which gained 5 at $2.55, all suffered losses ranging from 2 to 3 cents.

Mines were again dull, although the list boadened out considerably. Pend Oreille dropped 10 to $3.15.

MORNING SALES

Oils

Amalgamated—1,000 at .13.
A.P.C.—500 at 1.89; 4,790 at 1.90, 100 at 1.92; 100 at 1.94; 2,219 at 1.95.
Associated Oil—100 at 1.05.
Baltac Oils—500 at .90.
Dalhousie—1,700 at 1.69; 100 at 1.70.
Devenish—300 at .19; 100 at .19½.
Eastcrest—150 at .69; 100 at .67; 1,300 at .70.
Fabyan Pete.—1,500 at .04½.
Freehold—1,000 at .92; 300 at .63; 1,500 at .60, 25 at .70.
Illinois-Alberta—500 at .25.
Calmont Oil—100 at 1.48, 1,000 at 1.50; 100 at 1.51; 250 at 1.52; 400 at 1.53; 2,300 at 1.59.
Home Oil—50 at 9.50; 350 at 9.60; 600 at 9.65; 50 at 9.75.
Mayland Oil—20 at 1.35, 950 at 1.30; 200 at 1.39, 100 at 1.40.
Merland Oil—5,500 at .30.
Mercury Oil—615 at .50, 100 at .53; 25 at .60.
McDougall Ex.—3,300 at .22.
Mill City—200 at .80.
Model Oil—400 at .35; 400 at .36.
Royalite—35 at 40.
Southwest—500 at .95.
Spooner Oil—300 at .68.
Sterling—600 at .35; 100 at .34; 1,200 at .40.
Wermarn Pete.—200 at 1.00.
C. & E. Corporation—1,020 at 2.00; 2,110 at 2.09; 300 at 2.10.
McLeod Oil—200 at 2.30; 1,250 at 2.39; 400 at 2.40; 550 at 2.45; 1,175 at 2.50; 100 at 2.55.
United Oils—6,000 at .80; 2,400 at .81; 950 at .82; 1,975 at .83.
Hargal Oil—1,400 at 1.20; 500 at 1.21; 300 at 1.22.

Mines

Big Missouri—2,300 at .70; 500 at .72.
George Copper—150 at 3.00.
Grandview—2,400 at .11½; 300 at .12.
Kootenay King—3,000 at .04½.
L. & L.—1,000 at .01½.
Mohawk—2,000 at .01½.
Morton-Woolsey — 199 at .07½; 4,000 at .09.
National Silver—3,000 at .06½.
Oregon Copper—2,000 at .10½; 1,000 at .10½.
Pend Oreille—100 at 3.20.
Pioneer Gold—2,100 at .78; 1,350 at .76.
Planet Mines—1,000 at .45.
Premier Gold—50 at 1.42; 300 at 1.44.
Reeves-McDonald—500 at 1.10.
Silvercup—9,000 at .01½.
Snowflake—2,500 at .15; 1,000 at .15½.
Toric Mines—200 at .60.
Woodbine—4,000 at .02½.
Sherritt-Gordon—100 at 2.90.

AFTERNOON SALES

Oils

Amalgamated—1,000 at .13.
A.P.C.—309 at 1.90; 750 at 1.91; 150 at 1.92; 300 at 1.93; 700 at 1.94; 1,450 at 1.95; 15 at 2.00.
Associated Oils—900 at 1.09; 50 at 1.10.
Baltac—500 at .88; 400 at .90.
Calmont Oil—1,200 at 1.55; 330 at 1.60.
C. & E. Corporation—90 at 2.05; 10 at 2.06; 600 at 2.07; 100 at 2.09; 1,250 at 2.10.
Commonwealth—100 at .45.
Dalhousie—1,000 at 1.67; 500 at 1.69.
Eastcrest—600 at .67; 3,400 at .69; 500 at .70.
Fabyan—100 at .07.
Freehold Oil—70 at .92; 2,700 at .93; 650 at .65; 50 at .70.
Hargal Oil—325 at 1.16; 2,150 at 1.19; 800 at 1.20; 15 at 1.25.
Home Oil—180 at 9.65; 440 at 9.75; 20 at 9.80.
Mayland Oil—400 at 1.38; 500 at 1.40.
Merland Oil—1,100 at .32; 100 at .39.
Mercury—200 at .91; 100 at .92.
McDougall Ex.—1,000 at .22.
McLeod Oil—3,750 at 2.50; 425 at 2.55; 900 at 2.60; 500 at 2.65; 125 at 2.70.
Mill City—200 at .75; 300 at .79.
Model Oil—1,100 at .35.
Okalta, new—100 at 1.25.
Regent Oil—400 at .38.
Royalite—63 at 40.00.
Southwest Pete.—400 at .95.
Spooner—600 at .62.
Sterling Pacific — 1,000 at .39; 1,600 at .40.
United Oil—1,600 at .81; 1,300 at .82; 300 at .83.

Mines

Big Missouri—200 at .68; 500 at .70; 50 at .71.
George Copper—100 at 2.80; 150 at 2.90.
Grandview—3,300 at .11; 1,000 at .11¾; 1,600 at .11½.
Kootenay King—3,000 at .04.
Los Angeles-Vancouver—100 at .70.
Lucky Jim—400 at .04½.
National Silver—1,000 at .06½.
Noble Five—500 at .23; 1,200 at .23½; 100 at .24.
Oregon Copper—6,000 at .10; 1,000 at .10½.
Pend Oreille—100 at 3.15; 50 at 3.25.
Premier Gold—300 at 1.40; 100 at 1.41; 300 at 1.43; 100 at 1.44.
Porter-Idaho—5,550 at .24; 600 at .25.
Reeves-McDonald—800 at 1.10.
Ruth Hope—50 at .10; 100 at .11; 300 at .12.
Silvercup—5,000 at .01½.
Snowflake—4,350 at .15½; 1,000 at .15¾; 400 at .16.
Woodbine—1,000 at .02½; 7,000 at .02¾.
Noranda—10 at 42.79.
Sherritt-Gordon—30 at 2.94.

International Petroleum

A Low-Priced Canadian Dividend-Paying Common Stock

This company obtains 30,000,000 barrels of crude oil per year from its wells in Peru and Colombia; also controls through stock ownership the Andean pipe lines of 318 lines. The entire issue of preferred stock and 54% of the common are owned by the Imperial Oil Limited.

Price, Around $21.00—Dividend, $1.00—Yield, 5%

Correspondents: E. A. Pierce & Co., New York; Greenshields & Co., Montreal; Jas. Richardson & Sons, Winnipeg

R. P. Clark & Co. (Victoria) LTD.
Arcade Building, 617 View Street
H. W. J. Paterson, Manager

Electrifying FRANCE!

In France, railways, large industrial centres, and hundreds of smaller towns are being electrified at a rate which is unprecedented in Europe.

This diversification, involving every phase of the country's economic existence, ensures the steady expansion of public utilities in which Foreign Power Securities Corporation Limited is extensively interested.

Net earnings for the fiscal period ending October 31st last were equal to 2½ times dividend requirements on the Corporation's 6% Cumulative Preferred Stock.

We Recommend for Investment

FOREIGN POWER SECURITIES CORPORATION
LIMITED

6% Cumulative Participating Preferred Stock
At Market — to Yield about 6.85%

Write for Particulars

NESBITT, THOMSON & COMPANY
LIMITED
205 Central Building, Victoria Telephone 8644
Vancouver Office Telephones: Seymour 1863, 1345, 1566
Montreal Quebec Ottawa Toronto Hamilton
London, Ont. Winnipeg Saskatoon Vancouver 803

OIL MONOPOLY RUMOR DENIED

(Branson, Brown & Co., Ltd.)

Rumors from Europe that Standard Oil interests may combine with Sir Henri Deterding, of Royal Dutch Shell, in extending a loan to the German Government in return for a joint oil monopoly in Germany, evoked some interest yesterday, but so far as could be learned at 26 Broadway, nothing like this is being contemplated.

The new $7,000,000 plant of the Newton Steel Company at Detroit will be placed in operation before February 28, Newton officials announced last night. The new plant is said to be the most complete independent steel unit of its kind in the country.

United States interests in the electrical field in Chile have been thrust violently to the floor as a result of energetic criticism in Chilean newspaper editorials, followed by an open letter signed by President Carlos Ibenez del Campo, in which he emphatically declares he will not permit a pending contract with the Electric Bond & Share Company to be put into force as now printed.

The report that the Radio Corporation of Amercia is negotiating for the purchase of the German Government's shares in the Emelka Company, the second largest motion picture firm in Germany, was confirmed in Berlin official circles yesterday. Since the German Government owns 61 per cent of the shares of the Emelka organization, their purchase would place the Radio Corporation in control of a firm that owns forty-five theatres seating 60,000. It is understood that the chief interest of the Radio Corporation in participating in the Emelka Company is to equip its theatres with American sound picture apparatus. At its home in New York yesterday, David Sarnoff, president of the Radio Corporation of America, denied that negotiations for the purchase of the Emelka Company were being made, and stated that he had no knowledge of the proposed transaction.

Domestic crude oil production in week ended February 8, averaged 2,618,761 barrels daily, an increase of 33,144 barrels over previous week, according to Oil and Gas Journal.

Secretary Mellon announces offering of $50,000,000 Treasury bills to be sold on discount basis to the highest bidder.

Federal Reserve Board's weekly conditions statement shows decrease of $78,000,000 in loans and investments; $53,000,000 in time deposits; $18,000,000 in Government deposits and $20,000,000 in borrowings from Federal Reserve banks.

St. Louis bank rate reduced to 4 1-2 per cent from 5 per cent.

Dow Jones averages: Thirty industrials, high 271.78; low 266.37; last 268.56; off 1.22. Twenty rails, high 157.39; low 155.13; last 156.15; up .08. Twenty utilities 95.32, up 1.01. Forty bonds 94.05, off .03.

MONTREAL STOCKS

(Branson, Brown & Co., Ltd.)
(All Fractions in Eighths)

	High	Low	Last
Alta. Pacific Grain	23	23	23
Abitibi	27-4	27	27-4
Asbestos	3-4	3-4	3-4
Atlantic Sugar	8-3	8-3	8-3
Ass. Breweries	19	19	19
B.A. Oil	43-3	43	43
Bell Telephone	159-3	159-3	159-3
Brazilian Trac.	28-3	27-3	27-3
B.C. Fish. & Pack.	8-9	8-9	8-9
Brompton Paper	27	27	27
B.C. Power "A"	38	38	38
Can. Bronze	55	54-2	55
Can. Cement, com.	17	17	17
Can. Car Fdy., com.	29	27-4	29
Canada Gypsum	24-3	24	24-3
Can. S.S., com.	19	18	18
Can. S.S., pfd.	71	71	71
Can. Ind. Alcohol	9-6	9-4	9-6
Gen. Steel Wares	15	14	14
Cons. M. & S.	250	242	242
Dom. Bridge	79	78-4	78-4
Dom. Glass	139	139	139
Dom. Textile	76-4	76-4	76-4
Drydan Paper	13-4	13-4	13-4
Fraser Companies	16	15-4	16
Hiram Walker	10	10	10
Massey Harris	39	38-6	38-6
McColl Frontenac	24	23-1	24
Montreal Power	140	138-4	139-3
National Breweries	30	30	30
Noranda	43-1	43-0	42-6
Pase Hersey	102	98-4	100
Penmans, Ltd.	75	75	75
Power Corp'n	77	77	77
Shawinigan	80	79	79-3
Steel of Can.	47	47	47
Winnipeg Elec.	49	47-4	49

VICTORY AND WAR LOANS

VICTORY LOAN, 5½%—TAX FREE

Interest due—	Buy	Sell
1932, 1st May & Nov.	101.50	102.00
1937, 1st June & Dec.	104.45	105.06

WAR LOAN, 5%—TAX FREE

1931, 1st Apr. & Oct.	100.00	100.09
1937, 1st Mar. & Sept. (Payable New York)	101.45	101.95

VICTORY LOAN, 5½%

1933, 1st May & Nov.	101.10	101.60
1934, 1st May & Nov.	101.35	101.85

DOMINION LOAN

1942, 15th Apr. & Oct., 5%	100.35	100.85
1946, 1st Mar. & Sept., 4½%	95.50	99.00
1944, 15th Apr. & Oct., 4½%	95.50	99.00
1949, 1st Feb. & Aug., 4½%	95.50	99.00

Add accrued interest to date—
1937, 73 days, 1.095 per $100.
1932, 1933, 1934, 102 days, 1.537 per $100.
1943, 119 days, 1.630 per $100.
1944, 119 days, 1.467 per $100.
1946, 10 days, .123 per $100.
Brokerage rate on Victory and War Loans, ¼ of 1%.

VANCOUVER WHEAT

VANCOUVER, Feb. 11.—Futures quotations, bid:

Wheat—	Open	High	Low	Close
Mar.	128	128½	128	128½
May	129	129½	129	129½

Cash—No. 1 Northern, 134¾; No. 2 Northern, 123¾; No. 3 Northern, 119¾; No. 4 wheat, 106¾; No. 5 wheat, 96¾; feed, 94¾.

UNDERTONE OF WHEAT MARKET KEEPING FIRM

Lack of Pressure Noticeable at Chicago — Unfavorable Crop Comments Start Coming

CORN PRICES HIGHER AND OATS FIRMER

CHICAGO, Feb. 11.—The wheat market showed a firm undertone with a noticeable lack of pressure except on resting orders and against offers; trade was light with the general disposition to go slow on either side. Tomorrow is a holiday in the United States market with Winnipeg and Liverpool open as usual.

Farm Board has approved stabilization corporation, which has already been granted a charter, and will loan the corporation $10,000,000 with which to start business.

Export sales 300,000 bushels in all positions, largely Manitobas. Liverpool closed 1 5-8 to 1 3-4 higher with some improvement noted in continental demand. Buenos Aires was 1 1-2c lower at start and 1-2c higher at midday.

Scattered unfavorable crop comments are starting to come from various points in the wheat belt with Kansas weekly report showing some damage in part of that state and moisture needed in other sections.

World's available supply decreased 3,838,000 bushels for the week and are 430,858,000 bushels against 394,753,000 bushels last year.

Corn prices averaged fractionally higher with selling orders against offers and profit taking checking the advances; sentiment rather friendly to the buying side. Country offerings supplies increased 2,158,000 bushels for the week, and total is 18,444,000 bushels against 30,190,000 bushels last year.

Oats are dull but firmer in sympathy with other grains; rye was somewhat firmer with other grains, but the advances ran into orders.

	Open	High	Low	Close
Wheat—				
Mar.	118	119⅝	118	119⅛
July	123⅝	124⅝	122⅝	124⅛
May	122⅛	123⅝	122⅛	123⅛
Sept.	125⅛	126⅝	125⅛	126⅛
Corn—				
Mar.	89⅛	89⅝	89	89⅛
July	94⅝	95	94⅛	94⅛
May	93	93⅛	92⅝	93⅛
Sept.	94⅛	95	94⅝	94⅝
Oats—				
Mar.	45⅛	45⅝	45⅛	45⅝
July	40	40⅝	40	40
May	40⅝	47	40⅝	46⅝
Sept.	40	40	44⅝	45
Rye—				
Mar.	83⅛	85	82⅛	84
July	85	85⅝	84⅝	85⅛
May	85	85⅝	84⅝	85⅛
Sept.	87	87⅛	86⅝	86⅝

INDEMNITIES FOR WEDNESDAY

Wheat—	Bid	Offer
Mar.		130⅝
July	123⅝	128⅝
May	121⅛	125⅛
Sept.	..	120⅛
Corn—		
July	93⅝	94⅝
May	91⅝	93⅛
Oats—		
May	45⅝	46⅝
Rye—		
May	84	86⅛

CHICAGO GRAIN CASH CLOSE

Wheat—No. 2 R., 122⅝; 2 Y.H., 117¼; 2, 116¼; 2 Y.H., 115⅝.
Corn—No. 4 M., 81 @ 91⅛; 5 M., 76⅛ @ 88⅛; 3 Y., 89⅛; 4 Y., 81⅛ @ 93⅛; 4 W., 91⅛ @ 92⅛.
Oats—No. 2 W., 40 @ 45⅝; 2 W., 44⅛ @ 46.
Rye—None.

DEALINGS MARKED BY IRREGULARITY

Scattered Selling at New York in Early Business—Definite Upturn Later

(Branson, Brown & Co., Ltd.)

NEW YORK, Feb. 11.—The early dealings were marked by irregularity, due probably to scattered selling by those who preferred to be clear of steels over the holiday. However, by the end of the first hour this influence had been exhausted and the list began to manifest a tendency to turn upward, which became quite definite by midday, with American Can in the foreground.

This latter feature evidently reflected talk of an early increase in the dividend and possibly split-up rumors, although that is generally regarded as a development reserved for the more distant future. With the publication of increased production schedule by United States Steel the stock of that company resumed its leadership in the advance and was sustained by the subsequent publication of Iron Age's comment to the effect that the increased steel demand was holding its own.

The utilities also were quite active on the upside, particularly Commonwealth & Southern, about which it was said that a merger with United States Gas Improvement might take place. However, this rumor was not generally accepted, although it was conceded as quite possible that Commonwealth & Southern might desire to add to its holdings of United Gas Improvement. The closing found the net gains registered chiefly in the steels and utilities, ranging from 1 to 3 points and slightly under their highs of the day.

Other departments showed but fractional changes. Fox Film attracted special attention by opening about 4 points down, on rumor that there had been a hitch in the financing plans, but before noon the stock recovered most of its loss, the rumor having reversed itself, in that it was expected that this afternoon, a group of bankers would come forward with a plan of taking care of the company's obligations, by means of an offering of notes, with warrants attached, on preferred stock issue, convertible into the class A stock. It appears to us that constructive influences have asserted themselves more strongly and continuation of operations on the long side is recommended.

Toronto Mines

(H. E. Hunnings & Co., Ltd.)

	High	Low	Close
Abana	1.19	1.16	1.19
Amity	1.91	1.91	1.91
Amulet	1.69	1.99	1.66
Arno	.21	.21	.21
Chem. Research	5.90	5.90	5.90
Dome	7.60	7.50	7.60
Falconbridge	5.10	5.10	5.10
Hollinger	5.75	5.75	5.75
Howey	1.01	1.00	1.01
Hudson Bay	13.90	13.05	13.90
Intl. Nickel	39.00	38.50	38.75
Kirkland Lake	.78	.79	.78
Lake Shore	22.00	22.00	22.00
Manitoba Basin	.12	.11	.12
McIntyre	19.35	19.25	19.35
Noranda	42.75	42.75	42.75
Premier	1.45	1.40	1.40
San Antonio	.12	.12	.12
Sherritt Gordon	2.92	2.90	2.92
Siscoe	.49	.48	.49
Stadacona	.04	.04	.04
Sudbury Basin	4.10	4.10	4.10
Tech Hughes	6.45	6.45	6.45
Towagamac	7.00	7.00	7.00
Ventures	2.35	2.25	2.25
Vipond	1.10	.93	.90
Wright Hargr.	1.92	1.91	1.91
OILS			
Ajax	1.13	.99	1.10
Associated	1.15	1.14	1.14
A.P. Cons.	2.05	1.91	1.93
Calmont	1.65	1.60	1.60
C. & E. Corpn.	2.35	2.15	1.25
Dalhousie	1.60	1.75	1.80
Home Oil	10.00	9.50	9.60
Mayland	1.40	1.40	1.40
Southwest Pete	1.01	1.00	1.01
Wainwell	.06¾	.06½	.06¾

MUTUAL LIFE MAKES PROGRESS

Amount of New Paid-Up Business Is Largest in History of Company

The president, Mr. R. O. McCulloch, in moving the adoption of the directors' report of the Mutual Life Assurance Co., of Canada, said in part:

The directors' report just read covers the operations for the past year. The amount of new paid-for business was $67,359,410, and was again the largest in the history of the company, being an increase of $10,286,620 over 1928. The business in force is now $461,310,653, and there is every prospect that the half-billion mark in assurances in force will be reached during 1930, which by happy coincidence is the diamond jubilee year of the company. The net earnings of the year have again shown a substantial increase, amounting to $5,043,035.40, representing $46.95 per $1,000 of total assets, which now aggregate $107,408,986.43, and the special reserves and surplus funds have increased to $12,311,529, which amply provides for possible adverse contingencies. The expense rate continues low, which is especially commendable in view of the relatively large increase in production.

In view of the current discussion as to wisdom of life insurance companies investing policyholders' fnuds in common stocks, I deem it advisable to inform our policyholders respecting the principles which govern our board of directors in the investment of our funds. We still adhere to our motto—"Safety First"—and the invested assets of the company, which now amount to $102,807,468, are distributed as follows: 40.5 per cent in bonds and debentures, 39.1 per cent in first mortgages on improved real estate, and 18.2 per cent in policy loans, which offer undoubted security. Thus, 97.8 per cent of our invested assets has been placed in securities of the strongest type, and strictly non-speculative. The remainder, 2.2 per cent, represents an investment of 1.8 per cent in real estate, which includes our head office premises, and only 2-5 of 1 per cent in stocks.

This item of stocks is made up of an investment in preferred stocks, and in some common shares of two of our leading public utilities—the Bell Telephone Company of Canada and the Consumers' Gas Company of Toronto, neither of these companies having any preferred stock outstanding, and in the case of the latter, the common shares being the only obligation in the hands of the public. Our aggregate investment in stocks, both preferred and common, amounts to $433,482, and it is the conviction of your board of directors that, as our funds are trust funds, the interests of the policyholders will best be served as in the past by investing in the safest securities of the highest grade and by largely omitting common stocks from our investment policy. I am sure that our policyholders will approve of our conservative policy and also that the public will be glad to know that life insurance generally was not seriously affected by the violent disturbance of speculative security values which occurred last Fall.

FOREIGN BONDS

(Branson, Brown & Co., Ltd.)

	Bid	Asked
Antioquia 7's, 1945 "A"	72	72½
Argentine 6's, 1957	96¼	96¾
Argentine 7's, 1959	98½	99¼
Austrian 7's, 1943	103⅝	104⅝
Belgian 6's, 1935	102⅝	103¼
Belgian 7's, 1955	110½	111
Belgian 7's, 1958	107	107⅝
Bolivia 8's, 1947	93⅝	94¼
Chile 6's, 1960	88¼	88⅝
Chile 7's, 1942	100⅝	101⅝
Chile 6½'s, 1957	93⅝	93¾
Denmark 5½'s, 1959	100	100½
Est. Ry. 7's, 1944	104⅝	105⅝
French 7½'s, 1941	120⅝	120⅞
French 7's, 1949	114⅝	115⅝
Fr. 8% 7's	103⅝	104⅝
Finland 7's, 1950	98⅛	98⅝
German 7's, 1949	106⅝	107⅝
Hungary 7½'s, 1945	91⅛	91⅝
Italy 7's, 1951	98½	98⅝
PU 7's, 1957	93⅝	94⅝
Jap. 6½'s, 1954	101	102⅛
Lyons 6's, 1934	103⅛	103⅝
MGS 6's, 1934	103⅝	104⅛
New York 6's, 1944	102⅝	103⅛
Polish 8's, 1940	75⅝	76⅝
Paraguay 6's, 1938	103½	104
Reine 7's, 1942	107⅛	107⅝
SBS 8's, 1936	104⅛	104⅝

METAL MARKET

LONDON, Feb. 11.—Standard copper, spot £74 12s; futures £69 15s; electrolytic spot £73 10s; futures £84 5s. Tin, spot £174 15s; futures £172 12s 6d. Lead, spot and futures, £21 12s 6d. Zinc, spot £18 12s 6d; futures £22 5s.

AT NEW YORK

NEW YORK, Feb. 11.—Copper quiet; electrolytic, spot and futures, 18. Iron, steady, unchanged. Tin, easy, spot and nearby 38.75; futures 39.25. Lead, steady, spot New York 6.25, East St. Louis 6.10. Zinc, quiet, East St. Louis, spot and futures 5.20 to 5.25. Antimony, 8.70.

TO CLEAN WELLS WITH DIAMONDS

WILL TAKE MEASURE TO BRING HOME NO. 1 BACK TO PRODUCTION

Home No. 4 Increases on Production Test—Full Pressure Not Yet Applied

(Miller, Court & Co., Ltd.)

Home No. 1's production froze off on Monday, on the anniversary of entry to production horizon. Major Lowery says diamond drill will be run to clean well if production does not return immediately.

Home No. 4 on production test has increased to 300 barrels a day, and full pressure not yet applied, says Major R. Lowery, managing director of Home Oils, in a press statement. Major Lowery expects the well from present indications with Home No. 1 past production record to be "not our largest or smallest well, but a good substantial producer." The test is continuing.

Home No. 5 is drilling at 4,137 feet, thought to be near Dalhousie sands; No. 6 is standing cemented at 1,829 feet, with 15 1-2-inch casing.

Lowery Pete is drilling at 5,173 feet, 66 feet in lime. The well struck first gas at 26 feet in that formation.

Southern Lowery on Monday entered the Dakotas at 2,228 feet.

Associated No. 1 plan to clean with diamond drill if production fails to return shortly. No. 2 is drilling at 2,943 feet.

Baltac hit first lime gas at 57 feet in the formation and is logging similarly, with Home No. 2 well drilling late yesterday at 5,550 feet, 68 feet in lime.

Freeman Lundy expects to resume drilling today at top of lime at 4,898 feet, where six-inch casing is cemented. Show appears 50 feet higher structurally than Okalta No. 1, which is a short distance southeast and producing from 110 feet in until recent freeze up of well.

Angus, in Waite Valley, resumed drilling and made 30 feet since cementing casing at top of Dakotas at 1,430 feet. Well is higher structurally than Richfield, eight miles northeast, which is in Dakotas 150 feet at 3,700 feet.

Western Alberta, Highwood Sinclair field, has completed cementing eight-inch casing at 3,178 feet in lime.

A.P. Consolidated No. 1 cut Belemnites for third time on Monday. When first penetrated bed was right side up, the second time it was folded, and the last time occurrence was normal again, indicating at present that lime should be reached in about 85 feet. Similar freak occurrences have been noted in neighboring wells.

A.P. Consolidated No. 2 expected to resume before end of week from top of lime, but no agreement yet reached regarding diamond drill which is to be used to complete hole.

Homestead struck lime yesterday at 4,286 feet. Plan to run eight-inch casing. The well will be completed with cable tools and control head. Well is 30 feet higher structurally than Eastcrest No. 1, 600 feet, which at 112 feet in lime has had considerable gas.

RAIL EXPANSION AFFECTS STOCKS

Reading Railroad Shows Widest Gains of the List—Curtiss Wright Active

(B.C. Bond Corporation, Ltd.)

NEW YORK, Feb. 11.—The steady expansion in the rail group affected various stocks in various ways. When compared with other issues around the same price level, Reading Railroad showed the widest gains. From a low of 121 it advanced to approximately 140. Illinois Central, Baltimore & Ohio, and a number of other rails selling within the same price range, recorded considerably smaller variations. The activity in Reading is ascribed to the prospects of an early settlement of the problem of control. Such a settlement will unquestionably be of benefit to the stockholders, and an equitable valuation of the assets behind the common stock should bring an adjustment on a higher basis than even the highest levels recorded so far this year. Last year the stock sold as high as 147 3-4, and the low for the year during the November collapse, was 101 1-2. The current price is, therefore, within a short distance of the high of all time, and suggests an early settlement of the various problems confronting the Reading roads.

Although Baltimore & Ohio's interest in this stock is checked by an equally large interest held by the New York Central, it is definite that the road will be allotted to B. & O. Various estimates are being made of the real value of the common stock, and a majority of the authorities agree that the $50 par value of this issue is worth at least $150 on the basis of its equities and interests in Jersey Central. We believe that this figure represents the minimum price which the stockholders will receive for their holdings. We advise buying Reading Railroad.

CURTISS WRIGHT

After a long period of inactivity, Curtiss Wright issues appeared on the tape in heavy volume at steadily rising prices. The movement in this issue is due to nothing in particular except that, on the basis of its position in the industry, it appears extremely cheap. In the Summer months airplane stocks command considerable attention, and the current movement is a preliminary to a broader upswing later on. We do not expect exceptionally wide gains in this issue immediately, and therefore purchases should be made for a trading turn only. After the current movement subsides, however, and the stock becomes dormant again, broader accumulations will be warranted.

And why is it that he's so sad?
Why does he wear that mournful air?
Well, first of all, he's music-mad,
And ever since a youth he's had
A disappointment hard to bear.

JOINS LEADING AGENCY

Mr. T. H. Yull Chosen Director of McConnell & Ferguson, Limited

Mr. T. H. Yull, formerly head of Federal Advertising Agency, Limited, which was amalgamated recently with McConnell & Ferguson, Limited, has just been elected a director of the latter company.

With a varied experience covering over twenty years, not only in advertising but also in actual selling to consumers and the retail trade, Mr. Yull has accumulated a fund of knowledge that is highly valuable in dealing with the many problems of distribution, sales, merchandising and advertising that confront business firms competing in today's markets.

Through the Canada-wide organization of McConnell & Ferguson, Limited, with offices at Montreal, Toronto, Hamilton, London, Winnipeg and Vancouver, this experience is now available to advertisers in all parts of the Dominion, and to firms interested in British Empire or foreign trade, the agency's affiliations in Great Britain and elsewhere complete the set-up for efficient handling of advertising in any part of the world.

MONEY MARKET

LONDON, Feb. 11.—Money 4 1-8 per cent. Discount rates: Short bills 4 to 4 1-8 per cent; three months 3 15-16 to 4 per cent.

AT NEW YORK

NEW YORK, Feb. 11.—Call money easier, 4 per cent all day; time loans steady, 30 days 4 1-2 to 4 3-4 per cent; 60-90 days 4 1-2 to 4 3-4 per cent; 4-6 months 4 1-2 to 4 3-4 per cent; prime commercial paper 4 1-2 per cent. Bankers' acceptances unchanged.

EGG PRODUCE PRICES

Federal Department of Agriculture

PRICE TO PRODUCERS

	Ext.	1sts	2nds
Vancouver	37	35	32-34
Victoria	39	36	34
Edmonton	40-32	37-39	33-35
Winnipeg	42	40	30
Toronto	45-45	44-40	38-39
Montreal	45-48	42-44	40
Saint John	44-49	41-43	32-33
Halifax	44-46	40-43	30-32

JOBBING PRICE

Vancouver	42	40	38-39
Victoria	43	41	39

60TH Annual Statement of THE MUTUAL LIFE ASSURANCE COMPANY OF CANADA

Waterloo - - Ontario

The Sixtieth Annual Statement of the Company shows the following progress in the past year:

New Assurances Paid for—$67,359,410.
Dividends paid Policyholders—$4,573,174.
Surplus Funds & Special Investment Reserves —$12,311,529.
Surplus Earnings—$5,043,035.
Total Assets—$107,408,986.
Rate of Interest Earned—6.30%.
Expense Ratio—14.45%.

Insurance in Force—$461,310,653.00

Financial Statement as of December 31st, 1929

ASSETS

Mortgage Loans on Real Estate	$40,181,456.00
Bonds	41,637,811.72
Stocks	433,481.70
Real Estate, including Head Office Building	1,832,542.15
Loans on Policies	18,722,176.51
Cash	139,664.94
Premiums in course of collection	1,966,828.63
Interest Accrued	2,495,024.78
Total	$107,408,986.43

LIABILITIES

Policy Reserves	$87,064,048.96
Unpaid Policy Claims and Dividends to Policyholders, due but not paid	544,431.39
Dividends left with the Company at interest	6,705,336.55
Taxes	217,951.31
Other Liabilities	565,688.99
Special Reserves and Surplus Funds	12,311,529.23
Total	$107,408,986.43

DIRECTORS

R. O. McCulloch, *President*
C. M. Bowman, *Chairman of the Board*
L. L. Lang, *1st Vice-President*
J. Kerr Fisken, *2nd Vice-President*
Hume Cronyn, T. A. Russell, Isaac Pitblado, K.C., L. J. Breithaupt, E. G. Long, K.C., W. J. Blake Wilson, W. G. Watson, Glyn Osler, K.C., Hon. J. Fred Fraser, Hon. S. C. Mewburn, K.C., Hon. J. E. Perrault, K.C.

PROGRESS OF THE COMPANY

Year	Income	Assets	Paid to Policyholders	Business in Force
1889	$ 448,900	$ 1,474,485	$ 192,366	$ 13,127,400
1909	2,749,847	14,518,441	818,809	59,261,959
1929	24,520,724	107,408,986	11,623,073	461,310,653

A booklet containing the proceedings of the Annual Meeting will gladly be mailed to policyholders upon request.

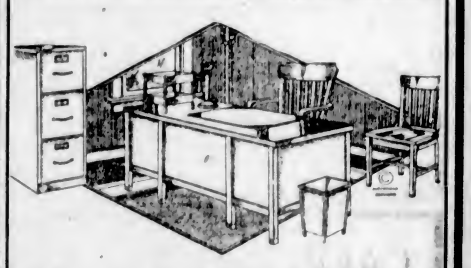

Not $200!

Surely There Must Be Some Mistake?

BECAUSE office furniture lasts for years and isn't an everyday purchase, few business men realize that a thoroughly modern oak office suite of ten pieces can be purchased for a couple of hundred dollars. It's an unbelievably small investment for such a big return in prestige and comfort.

Nor is that all . . . Diggon's will take your old office furniture as part payment at a liberal valuation. Call that your first dividend . . . others will surely follow, for a smart office is just "good business."

Diggon's LIMITED
Printers, Stationers and Office Outfitters
1208 Government St. Phone 2148

Important Notices, Employment, Business and Professional Directory, Wants, Etc.

The Daily Colonist

RATES FOR CLASSIFIED OR WANT ADVERTISEMENTS

One and one-half cents a word each insertion; nine cents a word a week, with a minimum of ten words; cash with order. No advertisement accepted for less than twenty-five cents.

Death and Funeral Notices, $1.50 first insertion; $1.00 for each additional insertion. Marriages, Cards of Thanks and In Memoriam Notices, $1.50 per insertion.

Birth Notices, $1.00 per insertion.

Business or Professional Cards of two lines or under, $2.50 per month. Additional space at $1.35 per line per month.

Advertisers who desire may have replies addressed to a box at The Colonist and forwarded to their private address. A charge of ten cents is made for mailing replies. In this case add three words ("Box ... Colonist") to the count for the number of words.

Out-of-town readers of our advertisements ask advertisers to give address as well as phone numbers, as it is not always possible to communicate through the phone.

To insure insertion Classified Ads should reach The Colonist before 10 p.m. on the day previous to publication.

Classified Ads for The Sunday Colonist will be accepted up to 10 p.m. on Saturdays.

The Colonist will not be responsible for more than one incorrect insertion of any advertisement ordered for more than one issue.

Any claim for rebate on account of errors or omissions must be made within thirty days from the date of the same, otherwise the claim will not be allowed.

The Colonist service is available every day from 8 a.m. to 10 p.m., excepting Sundays. Just call 11.

CLASSIFICATIONS

Acreage for Rent ... 83
Acreage for Sale ... 82
Acreage Wanted ... 84
Autos for Hire ... 33
Automobiles ... 85
Births ... 1
Bicycles and Motorcycles ... 40K
Boats and Launches ... 70
Building Material ... 40A
Business Directory ... 71
Business Opportunities ... 69
Cards of Thanks ... 4
Church Notices ... 8
Clothing, Furs, Shoes, Etc. ... 40B
Coming Events ... 10
Dancing ... 25
Deaths ... 2
Dressmaking ... 28
Educational ... 23
Farms for Rent ... 86
Farms for Sale ... 85
Farms Wanted ... 87
Flats and Apartments to Rent ... 53
Flats and Apartments Wanted ... 54
Flowers ... 7
For Sale, Miscellaneous ... 40
Furniture ... 40D
Fuel ... 40C
Funeral Directors ... 6
Furnished Houses for Rent ... 55A
Furnished Rooms for Rent ... 49A
Furnished Rooms Wanted ... 50A
Halls to Rent ... 36
Housekeeping Rooms to Rent ... 51
Housekeeping Rooms Wanted ... 52
Houses for Sale ... 73
In Memoriam ... 5
Listings Canceled ... 77
Lost and Found ... 29
Lodges and Societies ... 33
Machinery ... 64
Marriages ... 3
Maternity and Convalescent Homes ... 62
Miscellaneous ... 37
Money to Loan ... 31
Monumental Works ... 8
Music ... 24
Musical Instruments ... 40E
Nursery Stock, Plants, Etc. ... 40H
Personal ... 21
Professional Directory ... 72
Property for Sale ... 80
Property Wanted ... 81
Poultry and Livestock ... 63
Radio ... 40F
Room and Board ... 47
Room and Board Wanted ... 48
Situations Wanted—Female ... 18
Situations Wanted—Male ... 17
Stoves, Ranges, Furnaces ... 40L
Summer Resorts ... 61
Teachers Wanted ... 16
Timber ... 30
To Exchange—Miscellaneous ... 22
To Exchange—Real Estate ... 73
To Rent—Miscellaneous ... 38
Unfurnished Houses to Rent ... 55B
Unfurnished Rooms to Rent ... 49B
Unfurnished Rooms Wanted ... 50B
Wanted—Female Help ... 14
Wanted—Male Help ... 13
Wanted Miscellaneous ... 41
Wanted to Borrow ... 32

1 BIRTHS

REEVES—At St. Joseph's Hospital, on February 5, 1930, to Mr. and Mrs. D. Reeves, 2574 Crahame Street, a son.

RAVEN—At St. Joseph's Hospital, on February 8, 1930, to Mr. and Mrs. J. Raven, 146 Clarence Street, a daughter.

LANGSTER—At St. Joseph's Hospital, on February 9, 1930, to Mr. and Mrs. G. Langster, 301 Robertson Street, a daughter.

MACINTYRE—At St. Joseph's Hospital, on February 7, 1930, to Mr. and Mrs. R. Macintyre, 317 Montreal Street, a daughter.

2 DEATHS

McCOLL—In Victoria, B.C., at a private hospital, on February 11, 1930, David McColl, formerly of Ayr, Ontario, in his ninetieth year.

The funeral will be held on Saturday afternoon, February 15, at McCall Bros.' Funeral Home, at 2:30 o'clock. After cremation his ashes will be interred at Ayr, Ontario.

(Toronto papers please copy.)

LOVE—On February 3, at the Royal Jubilee Hospital, James Love, beloved husband of Mrs. Edith Love, aged thirty-three years, born in London, England, and a resident of this city for the past ten years; late residence, 1132 Yates Street. There survive, besides his widow, one son at home, his father, brothers and sisters in England.

The funeral will take place this afternoon, February 12, at 2 o'clock, from the Sands Funeral Chapel. Rev. Canon P. A. P. Chadwick will officiate and the remains will be laid to rest in the Royal Oak Burial Park.

KELLEHER—On February 7, at St. Joseph's Hospital, Mrs. Mary Caroline Kelleher, aged seventy-one years, born in England and a resident of this city for the last four years; late residence, 825 Vancouver Street. There survive two sons, Mortimer E. Kelleher, of Oliver, B.C., and James Kelleher, of Sault Ste. Marie, Ont., and one daughter, Mrs. B. C. Ewand, of England.

The funeral will take place on Wednesday, February 12, the cortege leaving her home, 825 Vancouver Street, at 8:45 o'clock, and fifteen minutes later mass will be celebrated at St. Andrew's Cathedral by Rev. Father C. E. Evans, and the remains will be laid to rest in Ross Bay Cemetery. (Kindly omit flowers.)

6 FUNERAL DIRECTORS

HAYWARD'S B.C. FUNERAL CO., LTD.
Established 1867
734 Broughton Street, Victoria, B.C.
Phones: 2234, 2236, 2237, 3121L

SANDS FUNERAL CO.
Office and Chapel 1612 Quadra Street
Phones 3306, 3035 and 7443L

THOMSON'S FUNERAL HOME
1625 Quadra Street
Phone 498 — Night or Day

McCALL BROTHERS
"The Floral Funeral Home"
Johnson and Vancouver Sts. — Phone 383

S. J. CURRY & SON
Morticians and Funeral Directors
Conscientious personal direction has enabled us to give a service worthy of your confidence.
Office and Chapel, 980 Quadra Street — Phone 940, Day or Night

7 FLOWERS

SAVORY'S—WEDDING BOUQUETS, DESIGNS, etc. Phone 1024. 1421 Douglas.

7A FUNERAL DESIGNS

BALLANTYNE BROS., LTD.
Cut Flowers and Designs
645 Fort Street — Phone 264
Greenhouses, North Quadra Street

8 MONUMENTAL WORKS

STEWART MONUMENTAL WORKS, LTD. Take No. 6 or 7 street car to works, 1401 May Street. Phone 4817.

8A FUNERAL SERVICES

A SPECIAL DYEING SERVICE. GARMENTS dyed black at short notice and returned with utmost dispatch. Phone 8080 or 717. New Method Laundries, Ltd., Dyers and Cleaners.

10 COMING EVENTS

A TURKEY SUPPER AND DANCE WILL be held on Monday evening, February 17, at the Temperance Hall, Keating, by the South Saanich Women's Institute. Admission, 75c.

BURNSIDE LADIES' LAWN BOWLING Club will hold a partner whist drive in Hampton Hall Tuesday, Feb. 11, 8 p.m. Good prizes, refreshments. Admission, 25c.

COLWOOD HALL—VALENTINE DANCE, February 14. Cards, 8 to 9.30, dancing 9 to 1. Evelyn Holt's 4-piece orchestra. Refreshments, prizes. Admission 50c.

C.P.R. SOCIAL AND ATHLETIC CLUB will hold its regular dance at the Empress Hotel Ballroom on Thursday, Feb. 13, 9 p.m. Admission 50c. Dress informal.

DANCE, CANADIAN LEGION, PRO Patria Branch, 625 Courtney Street, every Wednesday, 9 to 12. Findlar's orchestra. Refreshments. Admission 25c.

SAANICH CONSERVATIVE ASSOCIATION country fair and dance. Agricultural Hall, Saanichton, Wednesday, February 12. Admission 25 cents.

ST. BARNABAS' SCHOOL — COURT whist on Thursday, February 13, 8 o'clock; good prizes; refreshments. Admission 25c.

SONS OF CANADA PARTNER WHIST and dance, Wednesday; $25 prizes, admission 25c; 8.30 sharp.

ST. VALENTINE DANCE AUSPICES DR. A. F. Barton, Friday, 14th, 8.30. Amphion Hall, Yates Street. Novelties, caps, etc.; snappy three-piece orchestra; refreshments. Admission 50c. Don't miss this one. Lots of fun for everybody.

THE FLORENCE NIGHTINGALE CHAPTER, I.O.D.E., is holding a pyjama shower for tubercular patients at Jubilee Hospital. The members will be at Fletcher's Music Store Tuesday, February 11th, and Wednesday morning, to receive donations.

THE REGULAR SATURDAY DANCES IN A.O.F. Hall are canceled until February.

THE TROOP AND PACK COMMITTEE of the Esquimalt Scouts and Cubs will hold a whist and bridge party at the Scouts' Hall on Thursday, the 13th, at 8 o'clock. Admission 35c.

VALENTINE TEA WILL BE HELD AT the home of Mrs. H. C. Oldfield, Norfolk Lodge, Elk Lake, Friday, February 14, from 3 to 5 o'clock. Mrs. Mosher will speak on "Women of China." Proceeds Royal Oak W.I. Community Hall fund.

VALENTINE MASQUERADE DANCE, Pro Patria Branch, Canadian Legion, 625 Courtney Street, Wednesday, February 12. Prizes for best lady and gentleman, Valentine dress, also best lady and gentleman, comic dress. Dancing 9 to 1. Refreshments. Findler's orchestra. Admission 50c.

VALENTINE MASQUERADE BALL, Shrine Temple, Friday, February 14, under auspices Orange Association. Hunt's four-piece orchestra; $100 in prizes, including two tombolas. Tickets $1 at Morrow's Leather Goods, 645 Yates Street. See display of prizes.

VALENTINE MASQUERADE DANCE, Sons of Canada Hall, February 14. $25 in prizes, best lady and gentleman, Valentine dress, each $5, comic each $4, advertising each $2.50, best sustained character each $1; 9 to 1; four-piece orchestra. Admission 50 cents.

VICTORIA QUOIT CLUB WILL HOLD a Scotch dance Friday, February 14, at 8.30, in the Eagles' Hall, Government Street. Admission 50c. Refreshments.

13 WANTED—MALE HELP

AUTOMOTIVE ENGINEERING
DIESEL ENGINEERING
BOAT BUILDING AND DESIGNING
Are taught in a practical and technical way at the
B.C. TRADES & ENGINEERING SCHOOL
1339 Granville — Phone Douglas 1035
Vancouver, B.C.
Without a doubt the best equipped school on the continent. Only qualified graduate engineers for instructors, and a more complete course than any school has ever given for a very low tuition rate. Send for free information.

CITY OF VICTORIA, B.C.

WANTED—ELECTRIC WIRING INSPECTOR

APPLICATIONS WILL BE RECEIVED UP TO AND INCLUDING SATURDAY, FEBRUARY 15, 1930, FOR THE POSITION OF ELECTRIC WIRING INSPECTOR. SALARY $175 PER MONTH. FULL PARTICULARS OF EXPERIENCE WITH COPIES OF REFERENCES TO THE CITY CLERK, CITY HALL, VICTORIA, B.C.

ENGLISH PUBLIC SCHOOL MAN wanted for work on farm. Apply Box 4692, Colonist.

ENGINEERS TAUGHT FOR CERTIFICATES, steam, Diesel. Winterburn's School, Central Bldg.

EXPERIENCED AUTO MECHANIC wanted by large transportation company. Good chance for advancement. Apply Box 4521, Colonist.

SMART BOY WITH BICYCLE. APPLY 613B Fort Street.

SMART RELIABLE SALESMAN — REAL estate, good proposition to the right man. Box 4565, Colonist.

STEADY, EXPERIENCED MAN FOR small mixed farm, milk 3 cows; drive car desirable. State fully past experience, age, wage with board. A. Rudkin, Duncan.

TRAVELER WANTED — EXPERIENCED traveler to represent large auto accessory manufacturer on commission basis. A wonderful sideline for a real worker. One calling on auto trade preferred, though not essential. Should clear $40 to $60 a week. Only high-class, sober men, with A1 references. A wonderful opportunity for a man with car. Territory entire Vancouver Island, excluding Victoria. Apply, giving full particulars, references, and including, if possible, photograph, to Manufacturer, Dept. I.V., 1596 Clarke St., Montreal.

WANTED—TWO SALESMEN OF GOOD character, to place an issue of stock in sound industrial proposition. Apply, giving references, to Box 4636, Colonist.

JOHN WOOD
Vocational and Technical Adviser
Agent for
International Correspondence Schools Canadian, Limited
709 Yates St. Phone 4113, Res. 8730L

14 WANTED—FEMALE HELP

AUCTION AND CONTRACT BRIDGE Studio Linden Avenue, phone 622.

GIRL TO HELP WITH LIGHT HOUSEWORK, plain cooking. Call at 364 Battery Street. Phone 3664R.

LEARN BEAUTY CULTURE. ENROLL Victoria Hairdressing College, only school in Victoria. We prepare for the B.C. Board of Examination, low fee, terms. 114 Woolworth Building.

MAID FOR GENERAL HOUSEWORK. Phone 7766R.

RELIABLE GIRL FOR HOUSEWORK, help with children and wait table; must be fond of children, smart and willing, other servants kept. Box 4558, Colonist.

WANTED—YOUNG GIRL AS MOTHER'S help out of town. Apply Employment Service of Canada.

WANTED — FORELADY FOR DRY cleaning establishment. Apply to Box 4658, Colonist.

WANTED — COMPETENT GENERAL maid. Apply 2275 Oak Bay Avenue.

WANTED — TWO SALESLADIES WHO can sell shares in sound industrial concern; good remuneration. Box 4633, Colonist.

YOUNG GIRL WANTED, BY LADY LIVING at Cowichan Bay, who will help with housework, either be willing and cheerful; no cooking; wages $15. Apply 6336R Victoria, or 84L3 Duncan.

16 AGENTS WANTED

AMAZING NEW SPECTACLES PERFECTED. Millions will buy them. Up to $500 monthly easily supplying demand. No experience needed. We furnish everything that starts you. Simple, easy. Complete sales outfit FREE to our workers. Act quick. Nu-Way Optical Co., 29-33 Melinda St., Dept. CN-130, Toronto, Ont.

AGENTS WANTED TO INTRODUCE Royal Buckingham, the modern table cover. Looks like linen, needs no laundering. A necessity in every home. Low price, liberal commission. Write for free selling outfit. Dept. 1160, Public Service Mills of Canada, Ltd., London, Ontario.

GOOD SIDELINE OPEN FOR SALESMAN selling on building trade. Apply 756 Fort Street. V.I. Hardwood Floor Co.

17 SITUATIONS WANTED—MALE

ALTERATIONS, GARAGES, SHINGLING, building fences, house wrecking, etc. No job too small for careful attention. J. H. Wainscott, 2813 Blanshard.

A. J. GREGG, WINDOW CLEANER. House windows, 6c each outside, large and small. Phone 2456.

CARPENTER AND FINISHER, OPEN for any work you have. Phone 7093R.

EMPLOYMENT REQUIRED AS WAREHOUSEMAN, watchman, janitor, or any position of trust; twenty years' references in Victoria district. Wage secondary to steady job. Box 4633, Colonist.

EXPERT PRUNER AND GARDENER. Phone 4693R. 1906 Duchess St.

JAPANESE YOUNG MAN WANTS GENERAL housework. Box 4587, Colonist.

TIM KEE, CHINESE EMPLOYMENT agent, 1615 Government Street, phone 641.

17A PAINTERS AND DECORATORS

FRANK HEANSKI, PAINTING, PAPERHANGING, kalsomining. Rooms papered, $10. Phone 5111X for samples. 1246 Gladstone Avenue.

PAINTING, KALSOMINING, PAPERHANGING and plaster patching; general repairs. St. Francis Hotel, phone 4484.

PAINTING, PAPERHANGING, KALSOMINING; work guaranteed. Phone 5036R2 and save money.

PAINTING, KALSOMINING, PAPERHANGING. Prices reasonable. Phone 321.

17B SHINGLING, CHIMNEY SWEEPING

FRED WILLIAMS & SONS—CHIMNEYS swept, gutters cleaned. Phone 2460.

17C CARPENTERS AND CONTRACTORS

ALTERATIONS, HOUSE RAISING, foundations, roofs repaired, reshingling. Estimates given. 7278 O. Regan.

ALTERATIONS, BUNGALOWS, GARAGES, shingling. K. P. Irvine. 4201.

CONCRETE AND CEMENT WORK, foundations, basements, sidewalks. Briar & Fryer, phones 7624X2 and 6739X.

HOUSES, ALTERATIONS, GARAGES, fences. T. Dalzell. Phone 4336R.

IF YOU WANT A CARPENTER, PHONE secretary of local union, 517.

BRICK AND CONCRETE WORK

YES! WE WILL GIVE YOU A PRICE on chimneys, press brick or tile mantels, concrete walls and floors, sidewalks in concrete or tar or oil treated. Phone 3253.

17E GARDENERS

LAWNS, ROCK GARDENS, LANDSCAPES constructed. T. Nowes. Phone 4223. Estimates free.

OLD COUNTRY GARDENER AND LANDSCAPE designer, estimates free. Phone 6848L. S. J. McClean.

PRACTICAL TREE AND ROSE PRUNING, borders planted. Phone 6909.

18 SITUATIONS WANTED—FEMALE

CAPABLE WIDOW WISHES POSITION as housekeeper. Apply Box 4566, Colonist.

COOK, GENERAL, WANTS WORK — Daily, 2 to 5, experienced. Box 4602, Colonist.

COOKING AND LIGHT HOUSEWORK wanted by young girl; three and one-half years in last place. Box 4353, Colonist.

EXPERIENCED FRENCHWOMAN WANTS position in exclusive shop. Write Macintosh, Ganges.

NURSE—BY DAY OR WEEK. PHONE 4265R.

RELIABLE WOMAN WANTS WORK, any kind. Phone 3690R.

REFINED LADY WISHES POSITION AS companion-help, days only. Box 4544, Colonist.

WANTED — POSITION, VANCOUVER Island, as housekeeper to widower, or capable help to married couple; experienced cook; references. Apply P.O. Box 346, Chilliwack.

WANTED—POSITION, HOUSEKEEPER or help. Box 4548, Colonist.

YOUNG LADY DESIRES CARE OF child daily, excellent references. Phone 2417R.

YOUNG LADY WANTS LIGHT HOUSEWORK or mind children, weekdays, 9.30 to 4.30, $6.50 a week. Phone between 9 and 10, 6128L.

21 PERSONALS

ARE YOU PARTICULAR ABOUT HAVING correctly printed wedding stationery? Consult the Colonist Printing Department. Phone 137.

PERMANENT WAVING, $10
AT REIMER'S Beauty Shoppe. Our new location, 1004 Broad St. Phone 1175.

DO NOT OVERLOOK YOUR WEDDING invitations till the last minute. You will be pleased with our work and our prices are reasonable. The Colonist Job Printing Department, phone 167.

EXPERT MARCEL, 50C. MRS. HALL, 420 Boleskine Road. Phone ...

ECZEMA, ITCH, PIMPLES, PSORIASIS, piles, ulcerated legs. Try George Lee's Old Chinese Eczema Remedy. 1501 Government Street.

EXPERT MARCEL. MRS. FRANKLING, late of Melita Hairdressing Parlors, Douglas Street, is now operating at 2403 Douglas Street. Phone 3369.

ENGLISH COUNTRYSIDE TEAS, WITH Devonshire cream, at Hamsterley Lakeside. Cosy fireside tearoom at Elk Lake.

FOR YOUR NEXT DANCE OR PARTY — Chatton's two-piece snappy orchestra (nonunion). Phone 934.

HAIRDRESSING IN YOUR HOME. EXperienced operator, reasonable. Phone 7639L.

HELMA'S HAIRDRESSING PARLOR now open. Marcelling 75c, finger waving 75c, manicuring 60c. Room 101 Hibben-Bone Bldg. Phone 3413.

IF YOUR WATCH DOES NOT GIVE satisfaction, bring it to the "Watch Bench." Mainsprins, $1; cleaning, $1. Reading glasses, horn-rimmed, $2.50. 1320 Broad Street.

LADY TRAVELING TO ENGLAND, April, would care for child, or any light duty; reference. Box 4471, Colonist.

MASQUERADE COSTUMES FOR HIRE. Dressmaking and alterations a specialty. Phone 5197X.

MARGARET ALLEN, LATE OF FRITH'S, now in business at James Bay Beauty Parlor, 319 Menzies Street. Phone 2575.

MISS VAN BECKER, LATE OF HARRISON Hot Springs, gives Turkish baths, also receives or visits patients for massage. 732 Yates St. Phone 1764.

MRS. GUNNING, PLEASE PHONE Lloyd, 1344.

MADAME OLIVIA, CLAIRVOYANT, front suite, 725½ Fort St. Phone 1396.

MENZIES NURSING & CONVALESCENT home, 130 Menzies St. Phone 4973.

MARCEL AND HAIRCUT IN YOUR home, experienced operator. 4061H.

OLD GOLD AND SILVER BOUGHT, also diamonds. Watches and clocks repaired at moderate prices at Stoddart's, 1113 Douglas Street, opposite Spencer's.

"RESTHOLME" — MRS. C. WOODS, graduate nurse, 1424 St. Patrick St., Oak Bay. Phone 2442. Late 705 Cook St.

RAWLEIGH'S GOOD HEALTH PRODUCTS—1113 Government Street. Phone 3074; residence, 3457R.

WANTED — KIND HOME FOR CONVALESCENT lady. Box 4689, Colonist.

YOUNG WOMAN TRAVELING TO NEW York in March or April would give services en route for expenses. Phone 7330R.

22 TO EXCHANGE—MISCELLANEOUS

FOR SALE—GIRL'S ALMOST NEW B.S.A. bike, or exchange radio or Orthophonic. Phone 6654Y2.

Double Service in Want Ads

You can telephone your answers as well as your classified advertisements to The Colonist. Readers are often interested in Want Advertisements that do not carry the names or addresses of advertisers, but a Colonist box number. For the accommodation of those readers who find it inconvenient to write an answer, and to serve the advertiser better, we will take replies to Box Numbers over the telephone.

The Colonist service is available from 8 a.m. to 10 p.m., excepting Sundays. Phone 11.

23 EDUCATIONAL

B.C. DRAMATIC SCHOOL—ELOCUTION, Public Speaking. First and best. We get results. 6301R and 620.

ENROLL TODAY
AT SPROTT-SHAW SCHOOL
COURSES — Commercial, Stenography, Secretarial, Civil Service, Clerical, Radiotelegraphy, Preparatory. Complete equipment, competent staff, individual instruction, positions for graduates.
James H. Beatty, Manager.
Sprott-Shaw Building, 1012 Douglas Street — Phone 928

COACHING IN PUBLIC AND HIGH school subjects by qualified teacher. Miss Margery Littler, Box 4589, Colonist.

EXPERIENCED TEACHER OFFERS private tuition to High School students and others. William H. Robson, M.A., Ph.D., 1633 Fort Street. Phone 4254R.

NEW ERA BUSINESS SCHOOL
Hibben-Bone Building — Phone 2893
Shorthand, Typewriting, Full Commercial Courses
Preparation for All Civil Service Exams
Day and Evening Classes

ROYAL BUSINESS SCHOOL. OVER Angus Campbell's, Government Street, phone 6244, principal, Miss Sayer (late teacher New Era Business School). Shorthand, Typewriting, Office Training.

SHORTHAND SCHOOL, 1011 GOVERNMENT Street. Business subjects thorough tuition. E. A. MacMillan, principal. Phone 374.

VICTORIA SCHOOL OF EXPRESSION
Results
1928, 59 successes; 1929, 57
MRS. WILFRID ORD, F.T.C.L.
1005 Cook Street — Phone 326

THE STANDARD SCHOOL OF STENOGRAPHY AND TYPEWRITING
O. M. DICKSON
MT. DOUGLAS BLK., OAK BAY JUNCTION
TELEPHONE 3533

24 MUSIC

ATTFIELD—MANDOLIN, BANJO, GUITAR. B.C. Academy. Ph. 2647-7120L2.

BANJO, MANDOLIN, GUITAR AND ALL stringed instruments taught by W. G. Plowright, 1113 Broad Street. Phone 1653. Res. phone 9625R1. Hours, 1 to 9 p.m.; Saturday 9 to 1.

OPENING FOR A LIMITED NUMBER OF pupils for the pipe organ. Apply to Paul Michelin, organist, Capitol Theatre.

24A PIANO

LADY HAS VACANCIES FOR FEW pupils, piano and theory, pupils' homes, Hillside-Burnside district, $5 monthly. Box 4351, Colonist.

MISS MOORE, L.A.B.—PIANO, POPULAR or classical. Private lessons or classes. Half fees six months. 2244, 2 to 9.

PIANO LESSONS, $2 MONTHLY, BURNSIDE, Gorge, Victoria West. Popular music taught. Box 4464, Colonist.

EXCEPTIONAL OPPORTUNITY
TALENTED PUPILS TAKEN — PIANO and vocal, theory, harmony. Specialist in accompanying, festival training, past successes. Advice free. Madame Dobree. Phone 6033R for appointment.

24B VIOLIN

ERNEST SEMPLE, VIOLINIST AND teacher. Studio phone 2347, res. 2199.

24C SINGING

SINGING, VOICE CULTURE, OLD Italian method. Phone Major J. A. P. Crompton for appointment. Studio, 1707 Blanshard.

25 DANCING

ALL THE LATEST STEPS IN BALLROOM dancing, children's classes, training for festival. Phone 5124L2.

JOSE PARRINGTON CONCERT HALL, Crystal Garden. Phone 3297.

28 DRESSMAKING

CHOKERS, FURS, REMODELED, MOD erate charge. Phone 4165.

DOROTHY LENNARD, FROM LONDON, England. Dressmaking, alterations a specialty. 11 McGregor Block. Phone 2903.

DRESSMAKING LADIES' TAILORING, first-class, Montreal and New York. Prices reasonable. Mrs. Spanger, 1053 Yates. Phone 9302.

MRS. C. STUART, 745 YATES, 5668L, high-class dressmaking, remodeling.

29 LOST AND FOUND

FOUND — A YOUNG FOX TERRIER. Phone 3165, 5304Y.

FOUND—AUTO RUG. PHONE 6956X.

LOST FROM 374 SYLVIA STREET, five-month-old police pup. Phone 4070X.

LOST—MOTOR LICENCE PLATE 10494. Phone 4680R.

LOST—NEAR BANK OF COMMERCE, Savings Bank deposit and cheque book, in envelope. Please return Bank of Commerce.

LOST—SILVER SIGNET RING, WITH crest engraved on Lapis Lazuli. Phone 5306R2. Reward.

LOST—BROWN AND WHITE WIRE-haired terrier; address on collar. Anybody found harboring same will be prosecuted. Phone 576.

LOST IN OR NEAR METROPOLITAN Church, pearl sunburst brooch. Reward. W. M. Le Page, Uplands.

LOST ON SATURDAY LAST BETWEEN Royal Victoria Theatre and Douglas Street, diamond and sapphire ring. Reward offered. Box 4640, Colonist.

LOST—GOLD RING, SET WITH ONE large opal. Please phone 7031Y. Reward.

LOST—NEAR DEEP COVE, LADY'S purse. Reward. Phone 7883L.

LOST—ONE BROWN SHOE, BELONGING to schoolgirl; on or near McBride Avenue. Phone 3296R.

LOST—SCOTCH TERRIER BITCH, 8 months old, from Cadboro Bay. Reward. Phone 4707R2.

31 MONEY TO LOAN

AGREEMENTS AND MORTGAGES PURCHASED. Money to loan. Foot & Manzer, Barristers, Bank Nova Scotia Bldg.

ARE YOU IN NEED OF MONEY? WE loan on diamonds, jewelry, antiques, silverware, furs, and all valuables. Pledges held one year. Scrap gold and silver bought. Mail your securities and we mail you money immediately. References, Bank of Montreal. B.C. COLLATERAL LOAN CO., 77 Hastings St. East, Vancouver, B.C.

MONEY TO LOAN AT CURRENT RATE of interest. Strictly confidential, quick decisions, reasonable charges. P. R. Brown & Sons, Ltd., 1112 Broad Street. Phone 1076.

MONEY TO LOAN ON FIRST MORTGAGES. Swinerton & Musgrave, Ltd., 640 Fort Street.

MONEY TO LOAN
ON IMPROVED PROPERTY AT LOWEST rates. Building loans accepted.
HEISTERMAN, FORMAN & CO.
— View Street — Phone 55

SEVEN PER CENT MONEY AVAILABLE in a limited amount on first mortgages, good improved residential property. The Royal Trust Company, Belmont House, Victoria.

30 TIMBER

TIMBER FOR SALE. GIRDWOOD & CO., Pemberton Bldg.

32 WANTED TO BORROW

MONEY WANTED—WE HAVE FOR disposal some very choice first mortgages of $400, $500, $750, $1,000, $1,500 and $2,000, respectively, at the current rate of interest. If you have idle funds we shall be very pleased to show you our offerings. P. R. Brown & Sons, Ltd., 1112 Broad Street. Phone 1076.

37 MISCELLANEOUS

A CHOICE SELECTION OF FISH IN season; also tender young rabbits. Askey's Fish Market, 324 Yates. Ph. 3610.

ALWAYS THE BEST PURE PORK AND beef sausages at Williams & Son, Butchers, 731 Fort Street. Phone 32.

AUTO TRUNKS BUILT TO FIT YOUR car. Loose covers for cars a specialty. Furniture repairs and upholstery. Victoria Auto Trunk Works, 2013 Oak Bay Avenue. Phone 9166.

ALL YOUR TRASH WILL BRING YOU cash, such as rags, bottles, also tools, stoves, furniture, or anything else. We call anywhere and pay best prices. Phone 6166.

DEAFNESS, CATARRH, HEAD NOISES. Simple remedy which gave permanent relief gladly explained free to any sufferer. Write "Aural," 130 Birkbeck Road, Beckenham, Kent, England.

ESTABLISHED 1906

MAILING LISTS—We have three selected mailing lists of Victoria and can procure mailing lists of wealthy residents of Vancouver, Seattle, Tacoma, Portland, San Francisco, Los Angeles and Pasadena, etc.
We Plan, Prepare and Complete Mail and Newspaper Advertising
NEWTON ADVERTISING AGENCY
604 Fort Street — Phone 1915

SAWS, ALL KINDS, FILED, SET, gummed, etc. Phone W. Emery, 1567 Gladstone Avenue.

38 TO RENT—MISCELLANEOUS

FOR THE DUCK SHOOTING—COMfortably furnished snack with stove, on the flats of Cowichan Bay. Garage. Apply Buena Vista Hotel, Cowichan Bay.

FULL SIZE GARAGE FOR RENT ON St. James and Rendle Streets. Phone 5034R.

STORE ON FORT STREET FOR RENT. Apply 719 Fort Street.

TO RENT, FURNISHED OR UNFURNISHED—Office, with use of telephone. Apply 210 Bank of Toronto Building, or phone 2764.

39 WANTED TO RENT—MISCELLANEOUS

WANTED TO RENT—ROOMING AND boarding house, central. Phone 1434L.

40 FOR SALE, MISCELLANEOUS

40B CLOTHING, FURS, SHOES, ETC.

FOR SALE, REASONABLE — TUXEDO, size 36, worn twice. Box 4651, Colonist.

40C FUEL

100 LBS. SACK COAL, 75c, DELIVERED. Phone 137 or 138.

40D FURNITURE

FOR SALE — CONTENTS OF A FOUR-room suite, practically new; no dealers. Phone 2467R.

FOR SALE—ANTIQUE OAK SETTEE and Adam chair, several paintings and a Bovery print. Phone 4151Y.

SOLID WALNUT DAVENETTE, MAKES double bed, splendid condition. Phone 7535L.

WE SELL TO SATISFY
British Furniture Mart, 745-747 Fort St.

40E MUSICAL INSTRUMENTS

USED PIANOS — NO INTEREST
EASY TERMS

PRACTICE	$85 and $135
WEBER	$175
PAUL WERNER	$195
HAMILTON	$195
PLAYER	$250
WILLIS	$295
KENT (used)	$295

Pay $10 Cash — No Interest
KENT'S
641 Yates St. — Phone 3449

ALL-METAL CLARINET (BY Jeuffroy), B flat, low pitch, complete with case and wonderful value at
$35
MUSIC DEPARTMENT
DAVID SPENCER, LTD.

PIANO BARGAINS

COME IN TODAY and let us show you our exceptional values in high quality used pianos, presenting wonderfully fine bargain opportunities. Prices range from
$90
Terms $8 Monthly.
DAVIS & KING, LTD.
717 Fort Street — Phone 711

DRUM OUTFIT, $30; ACCORDION, $8; ukulele, $3; trombone, $15; bugle, $3; French horn, $40. Hickling, 741 Pandora.

40F RADIO

EXPERT RADIO SERVICE, ALL TYPES and models of radio sets repaired. Silver-Marshall Service Station; operator, G. P. Siddall, 320 Moss St. Phone 2366.

ELECTRIC RADIOS FOR HIRE, BY THE week or month. 531 Johnson Street, phone 735.

GET A GOOD SECONDHAND RADIO AT a very fair price. All guaranteed. Call and see for yourself. S. Goucher, 765 Yates Street.

REPAIR PARTS FOR PHILCO AND Balkite "A" and "B" eliminators. Crowther Bros., 854 Yates St., phone 3733.

TWO POPULAR SETS AT POPULAR PRICES

RADIOLA "46," SCREEN GRID — $211.75
STEINITE LOWBOY — $219.50
MURPHY ELECTRIC CO.
733 Yates Street

RADIO SETS REPAIRED, MODERNIZED or built to order; aerials erected, satisfaction guaranteed. W. H. Brakes. Phone 4133Y.

STEWART-WARNER RADIO, CONSOLE model, full dynamic speaker, cost $252.50, our price $175; guaranteed 12 months. Victory Cycle Works, 531 Johnson Street, phone 735.

ALL-ELECTRIC RADIOS

WE HAVE THREE DICTATOR TABLE MODEL RADIOS, specially priced at
$99.50
$9.35 Cash, $7.50 Monthly
Act quickly, for they will not be long available
MUSIC DEPARTMENT
HUDSON'S BAY COMPANY

RADIO SNAP

8-TUBE PADA CHASSIS, complete with front panel, inside loop and tubes — $50

WATCH THIS AD DAILY FOR MONDAY SPECIALS
RADIO-LECTRIC, LTD.
685 Fort Street — Phone 2111

1930 STEWART-WARNER 8-TUBE radio, consolette model, for sale, like new, $160.50, dynamic speaker. Phone 2556L between 3 and 7.

40K BICYCLES AND MOTORCYCLES

BICYCLES AND REPAIRS
ROBINSON'S
1220 Broad Street, Opposite Colonist

FOR SALE—SECOND-HAND BICYCLE in good condition. Apply 1632 Earl Street. Phone 5548L.

IT'S EASY TO OWN A BICYCLE—$5 down and $5 per month. Expert bicycle repairs, thirty years' experience. Victory Cycle Works, 531 Johnson Street. Phone 735.

40 FOR SALE, MISCELLANEOUS (Continued)

SPECIAL STUDDED CORD TIRES, $2.25. New C.C.M., Perfect, Juvenile, B.S.A., and good rebuilt bicycles. To clear, wagons, skooters, kiddie cars, etc. Hockey sticks and pucks. Toys repaired. Phone 7968. B. J. Smith, opposite Hudson's Bay.

40L STOVES AND RANGES

CIRCULATING HEATERS FROM $14.50; Quebecs, $15; airtights, all sizes. Carter's Stove Store, 822 Fort Street, phone 2133.

FURNACES, FROM $75 UP. GENERAL REPAIRS, CIRCULATORS AND HEATERS. WATSON & McGREGOR. PHONE 745.

ONE MOFFAT ELECTRIC STOVE, AS new. Phone Colquitz 78.

RANGE CASTINGS FOR ALL MAKES of ranges. B.C. Hardware, 713 Fort St.

RANGES—$2 PER WEEK. PHONE 4889. 715 Pandora Avenue. Sole agents for Findlay Ranges. McClary repairs.

SOUTHALL'S STOVE SPECIALS — MAjestic, Enterprise, Monarch and several other good steel ranges cheap. Fort Street. Phone 4239.

40X MISCELLANEOUS

ABOUT 6 LOADS OF GOOD MANURE. Day 880 Madison. Phone 3361Y.

ALL BLACK SOIL, CLAY, MANURE, rock, cinders; delivered. Phone 166.

APPLES, MEDIUM SIZE, $1.75 TO $2 per sack (2 boxes), 15c extra for delivery. Tanner Bros., Centre Road, Keating, phone Keating 35.

ALL MAKES VACUUM CLEANERS REpaired. 718 Yates. Phone 693.

BABY BUGGIES, NEW GREY, $14, also twin, $15, others. Terms to suit. Brown, 905 Hereward Road.

BLACK GARDEN LOAM, CLAY, SAND, cinders, gravel, manure, delivered anywhere. Hauling, grading, fencing, etc. Phone 7235L2.

BOATS, LADDERS, PARK SWINGS, dog kennels, chicken houses. James Bros., 827 Fort Street. Phone 1692.

BOOKS! BOOKS! BOOKS! THOUSANDS to select from at the British Furniture Mart, 745-747 Fort Street.

BURN ROCKGAS—COOKING, LIGHTING, HEATING, ANYWHERE. 665 YATES STREET.

ENGLISH BABY BUGGY, PERFECT condition, $16.50. Sulky with hood. Phone 5175L.

FOR SALE—CONGOLEUM RUG (NEW), size 6 x 7.6; snap at $5. Phone 3635Y.

FOR SALE — LADIES' HAIRDRESSING Sun Ray dryer, nearly new, bargain. Phone 1396.

FOR SALE—SMITH WELDING OUTFIT. 3005 Cameron Street.

FOR SALE—A GOOD SAFE; NO REASonable offer refused. Phone 3195.

GOATS' MILK, DELIVERED, 10C PINT. Brighthelm Dairy, phone Colquitz 77T.

ORDERS TAKEN FOR LOGANBERRY posts. Apply G. McCullough, Prospect Lake, or phone Colquitz 39M between 12 and 1.

PUMP GUN, REMINGTON, 12-GAUGE, $22.50; rifle, 25-22 cal., $7.50; field glasses, $6.75; genuine Lemaire prism 8-power glasses, $27.50; marine telescope, $7.50; beautifully inlaid Kohner accordion, $35; set drawing instruments, $4.50; 4, 5, and 3-tube radios, $17.50 each; bicycles, with new tires, $12.50; racing bicycles, $27.50; new 201A radio tubes, $1.50; 6-volt storage batteries, $7.50; spectacles to fit any sight, $3.75, late style. Jacob Aaronson's New and Second-Hand Store, 561 Johnson Street. Phone 736. Opposite Red Cross Workshop.

REMINGTON TYPEWRITER, No. 10, with tabulator, 12-in. carriage; in first-class condition; only been used privately. Phone 6320L.

SPECIAL—MEN'S HEAVY WOOL MACKinaw shirts, all sizes, $5.50. F. Jeune & Bro., Ltd., 570 Johnson Street.

STOVES AND RANGES, MANY MAKES. We repair and install coils, waterfronts, parts, boilers, etc. Southall's Stove Exchange, 752 Fort Street. Phone 4239.

3 POUNDS OF SCOTCH AND BUDweiser malt, 1 packet hops, 3 lbs. Demerara sugar, 1 yeast cake—all for $1. Delivered anywhere. Hill's Grocery. Phone 137 or 138.

41 WANTED—MISCELLANEOUS

ANTIQUES, OLD GOLD, DIAMONDS. Best cash prices. Strictly confidential. Ross, 1013 Government Street.

ABSOLUTELY HIGHEST PRICES PAID for rags, bottles, tools, stoves, furniture, or anything you wish to dispose of. We call anywhere, any time. Phone 6166.

ATTENTION—BEST CASH PRICES FOR BOTTLES, RAGS, FURNITURE AND JUNK OF ALL KINDS. WE CALL. PHONE 4763.

HUDSON SEAL FUR COAT, MUFF OR stole. Phone 6020R.

MRS. JOWITT, 621 FORT STREET, buys and sells ladies' and gents' high-class discarded clothing, antiques of all descriptions. Best prices paid. Phone 2134.

ODDY'S, 657 FORT STREET—WE BUY good class furniture, china, silver, old jewelry and brassware. Good prices paid. Phone 2653.

PHONE 401—WE BUY GOOD DISCARDed clothing, household linen, china, silverware, jewelry. Best prices paid. We all. Shaw & Co., 735 Fort Street.

PHONE 3136—WE PAY BEST PRICES for bottles, rags, tools, stoves, furniture, or anything else you wish to dispose of. We call anywhere, any time. Try us.

RAGS, BOTTLES, STOVES BOUGHT. Basements cleaned. Phone 5076L.

VICTORIA JUNK AGENCY CO.
1316 Wharf St. Phone 1336
Largest buyers of metals, sacks, iron, rags, bottles, pipe, machinery, tools and furniture. Phone calls promptly attended to anywhere.

WANTED — OAK WRITING BUREAU, oak bedroom dresser, walnut music cabinet, stool and bed table. Phone 4740X.

WANTED — PAIR OFFICER'S FIELD boots, size 7, stiff tops. Box 4445, Colonist.

WANTED TO HIRE FOR SHORT TIME two showcases, about 3 ft. by 2 ft. 3 ins., or 1 case, 6 ft. or 2 ft. 6 ins. Phone P. E. Soulter, 7862X1.

WANTED—SECOND-HAND FURNITURE, antiques, sporting goods, etc. Call promptly attended to. 734 Fort. Phone 614.

WE BUY JUNK OF ALL DESCRIPTIONS. Stoves, heaters, tools, furniture, etc. Phone 1464, our men call. Star Junk Co., 560 Johnson Street.

WE CALL AND COLLECT WASTE paper. Phone 7343, 511 Johnson.

WOOD-TURNING LATHE WANTED, about 20-inch centre, complete with all fittings, also parts for same, sockets, reels, countershafts, etc. Box 4530, Colonist.

47 ROOM AND BOARD

ABERDEEN HOTEL, 341 McCLURE. Transient and residential, central. Running water in rooms. Phone 1080.

BOARD-RESIDENCE, SEAFRONT, 1362 Dallas Road. Comfortable room, with table board. Charges moderate. Phone 7287Y.

BOARD AND LODGINGS IN EXchange for getting breakfast, lighting furnace, washing dishes and answering phone in evenings. Phone 6693.

BOARD AND ROOM—1 BLOCK FROM Empress Hotel, gentlemen. Box 4620, Colonist.

CADBORO BEACH HOTEL, FULLY MODern, steam heat, private baths, good meals. Special catering for dinner dances, bridge teas and other social functions. Telephone 3848.

COMFORTABLE FURNISHED ROOM and board, would suit one or two friends, terms moderate. 1316 Cook, near Yates. Phone 7923L.

COMFORTABLE ROOMS, BOARD OPtional, private family, close in. Phone 6097L.

COMFORTABLE ROOM AND BOARD, private family. 912 Heywood Avenue, facing park. Phone 3729L.

RUPERT LODGE, OPEN FOR ROOM and board, terms moderate; double garage. Phone 6525L.

VACANCY IN SEMI-PRIVATE HOME. Phone 3664R.

SMALL, CHARMING HOTEL, OSBORNE Court, 917 McClure Street. Mas wine Tel. 3973.

$7 WEEK—ROOM AND BOARD. 73? Hereward Street. Phone 4040X.

48 ROOM AND BOARD WANTED

GENTLEMAN WANTS ROOM AND board central. State location and terms to Box 4633, Colonist.

49 ROOMS TO RENT

49A FURNISHED

BROADWAY ROOMS
Clean and Comfortable
75C NIGHT, UP, AND $3.50 WEEK, UP
Corner of Johnson and Broad Sts.

CECIL HOTEL
1322 BLANSHARD STREET

BRIGHT, comfortable modern rooms and bath. Reasonable rates. Phone 1318O.

COMMERCIAL ROOMS, CLEAN; NEXT to City Hall; $2.90 week up.

FURNACE-HEATED ROOMS, WALKING distance town. 1126 McClure, Phone 505L.

HOTEL ST. JAMES,
Johnson at Douglas
Special Winter weekly rates. All outside rooms, modern. Phone 6100.

JAMES BAY, 569 TORONTO, SELECT warm rooms, kitchenette; garage. 6009Y.

NEWLY FURNISHED AND DECORATED bedrooms and bed-sitting-room; light cooking; garage. Phone 5021Y.

RITZ HOTEL, 716 FORT STREET—COMfortable, fully modern rooms, housekeeping rooms, suites. Phone 51.

NEXT DOOR TO EVERYTHING IN TOWN

STOP WITH US WHEN VISITING VICtoria. If you are looking for a permanent residence, you won't find anything to X.L. "Beverley Hotel Apartments," 724 Yates Street, with its steam heat, hot water and elevator service. Free gas to light housekeeping rooms and suites. Single bedrooms and housekeeping rooms from $4 week.
Managed by J. A. Griffith — Phone 2992

51 HOUSEKEEPING ROOMS TO RENT

51A FURNISHED

ATTRACTIVE HOUSEKEEPING rooms, single, en suite, heated. 450 Quebec Street.

ATTRACTIVE HOUSEKEEPING ROOMS. 441 Vancouver Street. Phone 8953L.

AT 646 YATES — HOUSEKEEPING room; most central location in town.

A TWO-ROOMED FURNISHED SUITE, private bath; $14 month; adults only. Apply 734 Humboldt St.

BRIGHT, SUNNY ROOMS, FACING SEA. Phone 3376R, mornings or evenings.

CHEERY HOUSEKEEPING ROOM, FIVE minutes' walk from Postoffice, 906 Government Street. Phone 4779L.

COMFORTABLE HOUSEKEEPING rooms. 1206 Yates Street.

CLEAN, COMFORTABLY FURNISHED housekeeping rooms, with kitchenette. 1124 Fort.

DELHI HOTEL—HOUSEKEEPING AND single rooms. 617 Yates Street. Mrs. Skelton.

FURNISHED HOUSEKEEPING ROOMS—$8 month and up. 1033 Hillside.

FURNISHED AND UNFURNISHED housekeeping rooms; garage, large garden. Phone 4463.

FURNISHED ROOM — HOT WATER heat, close in. Phone 8870L.

LARGE BED-SITTING-ROOM, SEPARate kitchenette, open fireplace, furnace heated, also bedrooms. Phone 3003X. 1010 Linden Avenue.

LARGE FRONT ROOM, KITCHENETTE, to couple; low rent; in exchange for light duties. 419 Belleville.

NICE HOUSEKEEPING ROOM FOR business girl, good home, reasonable; near Glenshiel Hotel. Phone 7535L.

ST. FRANCIS HOTEL, 654 YATES — Single or suites. Phone 4484.

2 ATTRACTIVE, NEWLY DECORATED housekeeping rooms, in Fairfield, for rent. Phone 5007X.

51B UNFURNISHED

TWO UNFURNISHED HOUSEKEEPING rooms, $10 per month; one furnished housekeeping room, $10 per month; adults only. 1120 Vancouver Street.

53 FLATS AND APARTMENTS TO RENT

ANGELA
PRIVATE RESIDENTIAL HOTEL
933 Burdett Avenue, Opposite New Christ Church Cathedral
Quiet, comfortable private hotel. Home surroundings.
Single Winter terms from $60 per month, inclusive. Modern suites of bed, bath and sitting-room at reasonable rates for the Winter. PHONE 1511

ARGYLE COURT
LINDEN AVENUE
FLAT TO RENT in this very comfortable apartment building.
Apply J. A. WALKER & CO., LTD.
1105 Government St. — Phone 1466

AT OLYMPIC, 1120 MAY ST.—LOVELY four-roomed unfurnished suite, $32.50.

APARTMENT FOR RENT, EMPRESS Avenue, $22.50 month. Phone 2641, Wise & Co., Ltd.

A SELF-CONTAINED SUITE, CENTRAL. Phone 7893R.

AT BELWIL APTS.—BRIGHT ONE, TWO or three-room suites. Phone 3534O.

A FURNISHED APARTMENT, KITCHEN and bedroom. Close to High School. Phone 4703L.

AT MODERATE RENTS — NICELY furnished suites. Leroy Apartments, 503 Montreal.

AN UPSTAIRS APARTMENT FOR RENT, 1321 George Street, Fairfield. For appointment phone 2578Y.

CARLTON APTS., 711 PANDORA—FURnished suites, housekeeping rooms.

CYN-DO-MYR — LARGEST AND BEST furnished apartments in the city. Separate entrance. 425 Michigan. Ph. 7???.

COMFORTABLY FURNISHED FLAT TO rent, 4 or 5 months; adults only. Phone 7366L.

CLEAN, LIGHT, WELL-FURNISHED suite and 2 rooms, all conveniences. Phone 4163L.

DELIGHTFUL THREE-ROOM SUITE TO rent, unfurnished, close to Parliament Buildings; vacant February 15, low rent. Apply Munday's Shoe Store, 1203 Douglas Street.

FAIRFIELD, FURNISHED FIVE-ROOM upper duplex, gas, garage. Phone 5408L.

FURNISHED AND UNFURNISHED suites, fireplace, furnace, garage. 1243 Fort Street.

FOUR-ROOM UNFURNISHED HEATED Apt. now vacant. 1613 Camosun St.

FOR RENT—APARTMENT. APPLY 1134 View Street. Phone 2046.

FURNISHED 3 OR 4-ROOM SUITE AND garage, beautiful location, near sea. References required. Phone 9220.

FULLY MODERN, NEWLY DECORATED two-room furnished suites, garage, $20 per month, including light and water. Maynard's Bungalow Court, 765 Hillside Avenue.

LARGE LIVING-ROOM, DINING-ROOM, kitchen, two bedrooms, rent $55 per month, including heat, garage. Apply 1720 Bank Street, or the Royal Trust Co., any Phone 4750.

HAMPTON COURT — SMALL FURnished apartment for 3 months. Phone 303 or 7960R.

MARINE CHALET, OAK BAY, VICtoria's finest apartments. Phone 7756.

NICELY FURNISHED 3-ROOM APARTment, heated, 3 minutes Hudson's Bay, rent reasonable. 600 Gorge Road.

NEW, WARM, FURNISHED 2-ROOM suite, with bath and garage. Apply Shell Station, Gorge Road, near Government.

NICELY FURNISHED SUITE, PRIVATE bath; adults, $35. Mrs. Brooks, 1316 Fort.

STANLEY APARTMENTS, 340 LINDEN Avenue, sunny well heated suite.

SCOTT APARTMENTS
Furnished and Unfurnished Suites

TWO-ROOM SUITE, UNFURNISHED, with private bathroom, excellent location, $29. Phone Wild, 3145, day time.

WELL-FURNISHED DOWNSTAIRS FLAT (piano), corner St. Charles and Hollywood. Phone 7540R.

WELL-FURNISHED TWO-ROOM SUITE. Phone 9021L.

53 FLATS AND APARTMENTS TO RENT (Continued)

THE NEW DE COSMOS APARTMENTS WILL HAVE ULTRA-MODERN SUITES AVAILABLE EARLY NEXT MONTH. AS SEVERAL RESERVATIONS HAVE NOW BEEN MADE, WE ADVISE IMMEDIATE APPLICATION FOR SUITES BE MADE TO THE AGENTS FOR THE OWNERS:
VICTORIA REALTY & BUILDING, LTD.
616 VIEW ST.
PHONE 3036, 3146

4-ROOM UNFURNISHED SUITE, TWO bedrooms, large living-room, good bathroom, close in, $30.
J. N. HOLLAND, 308 Pemberton Blk.

350 SYLVIA STREET, 3-ROOM, fully modern ... $17.50
Corner Oscar and Moss Streets, 3 rooms, modern ... $20.00
1495 Fort Street, 5 rooms, hardwood floors, gas range, hot water furnace $35.00
P. R. BROWN & SONS, LTD.
1112 Broad Street — Phone 1076

54 FLATS AND APARTMENTS WANTED

WANTED — ONE OR TWO-ROOMED apartment, furnished or unfurnished. Reasonable rent. Box 4689, Colonist.

55 HOUSES TO RENT

55A FURNISHED

FIVE-ROOM HOUSE, WITH TWO BEDrooms, electric range, large garage, well furnished except linen and cutlery, situate in beautiful garden of three-quarters acre on Gorge Road, facing Gorge waters. For long term, up to twelve months, $55 monthly.

SIX-ROOM BUNGALOW, WITH TWO furnished bedrooms, garage, furnace, well-furnished and in good shape, neat, well stocked garden, on Davie Street, close to cars. For long term, $60 monthly. Almost immediate possession.

EIGHT-ROOM BUNGALOW, WITH FOUR bedrooms, electric range, furnace, garage, in high location in Oak Bay, with fairly large garden and garage. Well furnished and in good shape. Immediate possession at $100 monthly.

Real Estate Department
THE ROYAL TRUST CO.
Belmont House — Victoria, B.C.

FOUR-ROOMED MODERN COTTAGE, Foul Bay waterfront. 1857 Crescent Road.

HOUSES, FURNISHED OR UNFURnished, for rent or for sale, on easy terms. Fred M. Russell, 113 Pemberton.

POSSESSION MARCH 1—WILL LEASE for one year or less—Fully furnished six-room semi-stucco bungalow, sea view, close to Oak Bay Golf Club. Three bedrooms, one has hot and cold water and fireplace, bathroom and hot and cold shower bath; drawing-room, dining-room, with fireplaces. Garage. Lovely garden. Linen, silver, vacuum and electric stove.

B.C. BOND CORPORATION, LTD.
1200 Government St. — Phone 345-349

IMMEDIATE POSSESSION

7-ROOMED SEMI-BUNGALOW, fully furnished; Oliver Street, Oak Bay, fully modern. The two rooms upstairs can be completely shut off if required. Rent $55 per month. Owner would lease.

6-ROOMED SEMI-BUNGALOW, fully furnished, possession about March 10. Rent $40 per month.

ROBERT GRUBB & CO.
1112 Government Street, Victoria

5-ROOM FURNISHED HOUSE, WITH garage, close in. Apply 2531 Blanshard.

55B UNFURNISHED

809 SELKIRK AVENUE—SIX ROOMS, three bedrooms, furnace; vacant February 26 — $22.50

317 SIMCOE STREET—FIVE ROOMS, two bedrooms, garage, good condition; vacant — $25

2951 COOK STREET—SEVEN ROOMS, three bedrooms, furnace; vacant — $32.50

1907 BELMONT AVE.—SIX ROOMS, two bedrooms, garage in basement; hot-water heating — $40

IF YOU ARE LOOKING FOR A HOUSE, FURNISHED OR UNFURNISHED, CALL AND SEE OUR LISTINGS

PEMBERTON & SON
625 FORT STREET — PHONE 388

505 NIAGARA, 6 rooms, 4 bedrooms ... $8.00
644 John, 5 rooms, 3 bedrooms ... $22.50
1123 Oscar St., 6 rooms, 3 bedrooms $27.50
449 Moss, 7 rooms, 3 bedrooms, garage $40
3351 Quadra, 6 rooms, 3 bedrooms, gar. $40
2275 Woodlawn, 6 rooms, 3 bedrooms ... $40
1423 Fernwood, 10 rms., 5 bedrms., gar. $50

HEISTERMAN, FORMAN & COMPANY
Phone 55

8-ROOMED HOUSE, FULLY MODERN, several special features, near High School. Rent $35. Possession on March 1, or before by consent.

4-ROOMED COTTAGE, toilet, light and basement, with water, $12.50 per month.

ROBERT GRUBB & CO.
1112 Government Street

A FIVE-ROOMED HOUSE—FURNACE, garage, basement. Phone 2566R.

FOUR-ROOM HOUSE, WITH ACREAGE, $15 a month. Phone 7467X.

FULLY MODERN, 3 ROOMS, GARAGE, 2760 Shelbourne. Apply 1703 Vancouver Street.

FOR RENT—NICE CLEAN 6-ROOMED house, modern; 3 minutes' walk to car line; nice district. Apply 2334 Cedar Hill Road or phone 6345R.

FOUL BAY, MODERN SIX ROOMS, $27.50. Fairfield (opposite park), six rooms, $35. Splendid home, high elevation, hot water heat, hardwood floors, three bedrooms, $35. Phone 5600. Rosevear & Gordon, 312 Union Bldg.

TO RENT — SEVEN-ROOMED HOUSE and garage at 634 Island Road, Oak Bay, $40. Apply Foot & Manzer, Bank of Nova Scotia Building. Phone 313.

TO RENT—COTTAGE, 7 ROOMS, LARGE garden and fruit trees, close in. Apply 134 Rendall Street.

TO RENT—FIVE-ROOM BUNGALOW, $23. 2307 Howard Street.

57 WANTED TO RENT HOUSES

57A FURNISHED

FURNISHED COTTAGE, TWO TO FOUR rooms, in country, not beyond eight-mile circle. Particulars to B.C. Land & Investment Agency, Ltd., 922 Government.

57B UNFURNISHED

MAN WANTS SHACK OR UNFURnished room, Saanich district. Box 4643, Colonist.

WANTED TO RENT BY MARCH 1—Small house, four or five rooms, unfurnished; rent reasonable. Phone 3626Y.

WANTED—7 OR 8-ROOMED MODERN unfurnished house and garage. Phone 7333Y2.

WANTED — TO RENT, MEDIUM SIZED house, from March 30. Box 4613, Colonist.

WANTED—TO RENT 3 OR 4-ROOMED house, from March 30. Box 4318.

WANTED TO RENT—HOUSE OF TEN or more rooms, in Oak Bay, suitable for boarding school. Box 3974, Colonist.

WE HAVE A WAITING LIST OF TENants for unfurnished houses in all parts of the city. List with us for immediate results. P. R. Brown & Sons, Ltd., 1112 Broad Street. Phone 1076.

5-ROOMED HOUSE, LAKE HILL OR Royal Oak district. Box 4325, Colonist.

63 POULTRY AND LIVESTOCK

63A POULTRY AND SUPPLIES

BARRED ROCK COCKERELS, FROM heavy laying strain, $3.50 each. Phone 645Y1.

FOR SALE—BRONZE TURKEYS, HENS and gobblers, good laying strain. Phone 3411R.

IMPERIAL INCUBATOR, 70-EGG, ALSO brooder, nearly new, $6, or exchange for six pullets. 3454 Saanich Road.

A Mart for Busy Readers—House and Business Property for Sale and Exchange

63 POULTRY AND LIVESTOCK
(Continued)

NINE LARGE WYANDOTTE PULLETS, in full lay, $20. 2107 Shelbourne St. Phone 432.

ORDERS TAKEN FOR DAY-OLD chicks, R.I.R. and White Leghorn; heavy-laying strain, electric hatched. Visit our hatchery. Dale's, 639 Fort St.

THREE 400 CYPHERS INCUBATORS, $25 each. Phone Keating 15X.

WHITE WYANDOTTE AND LIGHT Sussex hatching eggs, $2 per setting. E. M. A. Barns, 1245 Tattersall Drive; 7460R2.

HATCHING EGGS

HATCHING EGGS, PUREBRED WHITE Wyandottes, Martin's famous strain, the laying, paying strain, fed and bred to hatch, $1.50 per setting, $10 per hundred. Phone 16M, Keating P.O., RR. No. 1, Royal Oak, W. A. McClure.

HATCHING EGGS, R.I.R., QUALITY stock, 6 cents each. Dale's, 639 Fort Street.

HATCHING EGGS, WHITE WYANdotte. Mather, Brookleigh Road, Royal Oak. Colquitz 72Q.

JERSEY GIANT HATCHING EGGS, $2 for 15. A. R. Anderson, R.M.D. 1, Royal Oak, or West Saanich Road.

63C CATTLE

GUERNSEY-HOLSTEIN COW, THREE years, fresh three days, second calf, about four gallons. Hull, Granville, off Burnside, Saanich.

WANTED—ALL KINDS OF LIVESTOCK. P. Hubbard, phone 463R.

63F DOGS

COONHOUND PUP, TEN MONTHS, nicely started; also one pair live coons. Reg. Clark, Otter Point, R.R. 2, B.C.

FINE SPITZ PUP, FROM PRIZE mother; low price. Phone 986L.

GOOD ENGLISH SETTER PUPPIES for sale, $4 each. Phone 2495Y.

REGISTERED POLICE PUPPIES, CHAMpion strain, new blood; dam No. 78593, sire No. 56657. 1122 Leonard Street, phone 8970L.

SCOTCH TERRIER PUPPIES. DAY, 380 Madison. Phone 3337Y.

WIRE-HAIRED TERRIER PUPS, FEmale, $15 each. Phone Keating 15X.

63H RABBITS

WANTED—RABBITS. GIVE PRICE, AGE and breed. Apply Box 4687, Colonist.

63K CANARIES

ROSEDALE AVIARIES — GENUINE roller canaries; home of the buglenoted songsters. P. W. Collin, 1710 Denman Street. Home Mondays, Wednesdays and Fridays.

63X MISCELLANEOUS

FOR SALE—GOOD HIVE OF ITALIAN bees. Will sell cheap. 1609 Gladstone Avenue.

2 INCUBATORS, 250 AND 150-EGG capacity, $25 and $15. Good Jersey-Guernsey cow, cheap. 3090 Cadboro Bay Road.

64 MACHINERY

FOR SALE—CENTAUR TRACTOR, WITH riding sulky plow, 10-13 in. disc harrows, cultivators, belt pulley, etc.; 2-cylinder Regal engine, high-tension magneto. Box 3703, Colonist.

FOR SALE — BRUNNER AIR COMpressor, nearly new. Phone 6773, or call 721 View Street.

65 AUTOMOBILES

START THE NEW YEAR RIGHT BY installing the standard auto signal on your car. For sale at leading garages.

65A FOR SALE

AUTO SPECIALS — A LATE MODEL Cadillac sedan, 7-passenger, $330. Packard Six engine, complete with starter, generator, battery; make a good boat engine; $150. 1920 Hupmobile touring, in good shape, rebored, $125. Big Six Studebaker, 7-passenger, $125. Reo speed wagon, $300. Ask for "Mr. Junkie." One set of 1928 Hudson balloon wheels and tires, 31 x 600. Two-ton Timken rear-ends. Truck engines. Also boat engines from $33 up.
PACIFIC AUTO WRECKING CO., LTD.
337 View Street Phone 2326

ALL BARGAINS—1929 MODEL A FORD coupe, wonderful condition throughout, $525; this one has the late clutch, brakes and pistons, etc. Buick, 1923, 4-cylinder, touring; the desirable model that is hard to find; needs a little work, $175. Essex 1925 coach, good tires, good shape, except clutch, needs some work, $235. Pontiac 1926 coach, needs some work but mechanically all right; a bargain. We are now wrecking '22 and '23 Maxwells, '22 Buick 4-cyl., 1923 Essex 4-cyl., also other late model cars.
W. FRANK CAMERON TRUCK AND AUTO WRECKING
940-953 View Street Phone 1535

YOU MUST BE SATISFIED

BUY ANY ONE OF OUR USED CARS OVER $300—Ride in it, drive it, take it to your favorite mechanic and let him examine it, give it any test you like, and if you are not satisfied with it within three days, bring it back and receive your money back. That is the substance of our new

MONEY-BACK GUARANTEE
DODGE BROTHERS TOURING $400
DODGE BROTHERS SEDAN $1,000
DODGE BROTHERS SEDAN $750
CHRYSLER "70" COACH $793
NASH SEDAN $350
STAR "6" COACH $390
DODGE BROTHERS TOURING $100
Terms and trades arranged to suit purchasers.
A. E. HUMPHRIES MOTORS, LTD.
Phone 479 923 Yates Street
Open Evenings

BEAUTIFUL 2-DOOR SEDAN, SMALL mileage, as good as new. Apply Uplands Garage.

CHEVROLET SEDAN — SIX CYLINDER, nearly new, good discount, terms. Phone 1320.

PLIMLEY MOTORS, LTD.
1026 Yates Street Phone 113
CHEVROLET TOURING, 1925. A good buy $375
CHEVROLET LIGHT DELIVERY. Very low mileage $400
FORD TOURING, 1924. New top and tires $60
Victoria Dealers for Willys-Knight and Whippet Automobiles and Trucks

ESSEX COACH, 1927, GOOD CONDItion throughout. Phone 2718; after 6, 7461R.

FOR SALE—1924 FORD COUPE, OVERhauled and in first-class condition, tires good, many accessories; price $225, or nearest offer. Apply Box 4409, Colonist.

FOR SALE — SEVEN-PASSENGER McLaughlin, in good running order; cheap. Phone 6331R.

FOR SALE — TWO-TON LEYLAND chassis, pneumatic tires; this car hardly been used, will sell reasonable. Phone 366 or call at 321 Belleville Street.

FOR SALE — 1926 CHEVROLET SEDAN, 5,800 miles, like new, $650. Suite 4, Park Mansions, after 6 p.m.

FORD BUG, WELL MADE AND POWERful, good tires, etc.; $35 cash or nearest offer. 932 Pandora Avenue.

FEDERAL TRUCKS, CAMERON MOTOR Co., local distributors. Corner View and Vancouver. Phone 4633.

LATE MODEL CLOSED-IN CARS bought for cash. Thos. Plimley, Ltd. Box 969.

FOR SALE—1925 FORD COUPE, RUCKstell axle, A-1, $200. Phone 2110R.

GARFORD 2½-TON TRUCK, FLAT body, completely overhauled. Exceptional buy. Terms to suit.
REO TRUCKS for every requirement, from ½ to 3 tons.
BELL-SKILLINGS MOTORS, LTD.
Reo Cars and Trucks
1231 Quadra Street Phones 8991, 8438L2

ONE 1925 FORD LIGHT DELIVERY, $150; one 1927 four-ton truck, extension frame, special six-year transmission, long covered body, $400; one White two-ton truck, dual pneumatic tires, $700; one hydraulic hoist, suitable for dump body. Shepherd & McQuade, phone 921.

REAL BARGAINS—CHEVROLET SEDAN, $275 or best offer. Ford 1925 sedan, $200 or best offer. Cameron, 615 Superior Street.

STUDEBAKER LIGHT TOURING, WITH glass enclosure and 1930 licence; a bargain at $60. Phone 9069L.

65 AUTOMOBILES
(Continued)

OLDSMOBILE SEDAN, IN THE pink of condition $775
FORD, NEW MODEL "A" ROADSTER $495
WHIPPET "6" 2-DOOR SEDAN $495
FORD TOURING, 1923; all good tires $85
MASTERS MOTOR CO., LTD.
909 Yates St. Phone 372
Next to Capitol Theatre

H. A. DAVIE, LTD., LATE MODELS THAT WILL GIVE NEW-CAR RESULTS AT A TREMENDOUS SAVING ON NEW-CAR PRICE.
1929 PACKARD SEDAN—A straight-eight, run only about enough to properly break it in. Not an ordinary used car by any means. Save about $1,000 on new-car price. New-car guarantee.
1929 STUDEBAKER COMMANDER SEDAN—Not a thing wrong with it. The owner just wanted a new Buick. You get a big bargain. New-car guarantee.
OTHERS FROM $65 UP
EVERY ONE UNUSUAL VALUE
H. A. DAVIE, LTD.
McLaughlin-Buick and Marquette Cars G.M.C. Trucks
660 Yates St. 851 Johnson St.
Phone 3900

CHANCES LIKE THESE ARE RARE
IT may be months before cars of similar quality and CONDITION are again available. See them today—all are at especially attractive prices.
CADILLAC FOUR-PASSENGER COUPE. Has run only 25,000 miles and has been chauffeur-driven. Good for 200,000 miles. A bargain at $1350
TWIN IGNITION NASH SEDAN, Special Six model. Like new in every respect $1650
ADVANCED SIX NASH SEDAN. One of the most attractive four-door models, with built-in trunk. A1 condition $1200
CHRYSLER, PONTIAC, HUDSON, ESSEX, NASH, CHEVROLET SEDANS, Thirty to Choose From:
$500 TO $800
All With the Begg "CERTIFIED" Guarantee
Open Evenings
BEGG MOTOR CO., LTD.
Yates at Quadra Street
Authorized Dealers for Cadillac, La Salle, Nash and Chevrolet Cars

A. W. CARTER, LTD., USED CARS ARE SELLING FAST
As Many the First Week of This Month as the Whole of Last Month
THE REASON
Condition Better Than Elsewhere
Prices Better Than Elsewhere
Come In and Get a Bargain Today
A Few From Our List—Thirty Others
1927 CHEVROLET COACH
1924 CHEVROLET 4-PASS. COUPE
1927 EARLY ESSEX COACH
1928 LATE ESSEX SUPER-SIX COUPE
1926 LATE ESSEX SUPER-SIX SEDAN
1923 FORD TUDOR
1925 STAR SEDAN
HARLEY-DAVIDSON MOTORCYCLE AND A SIDE-CAR
A. W. CARTER, LTD.
The Hudson Great Eight—The New Essex Challenger
831 Yates Street Phone 960

1925 ESSEX COACH — OVERSIZE BALloon tires, in excellent condition; good paint; mechanically sound. Closed car transportation at a low cost $325
1927 CHEVROLET SEDAN—A car that is in wonderful shape and will provide thousands of miles of economical and carefree motoring $585
1927 DODGE SCREEN DELIVERY—An unusual buy in a popular commercial car. A truck that will give you maximum service at minimum cost. Priced right at $675
THE MOTOR HOUSE (VICTORIA), LIMITED.
Phone 443 Cor. Yates and Vancouver Sts.
Distributors for De Soto "6," De Soto "6" and Fargo Commercial Cars

EVE BROTHERS, LTD.
PHONE 2552
OLDSMOBILE COACH, 1927 — Beautiful running motor, has had exceptional care by the previous owner $750
STAR TOURING, 1927—In first-class condition throughout $550
PAIGE 7-PASS. SEDAN, 1926—A snap at the price $1275
EVE BROTHERS, LTD.
Distributor Graham Motor Cars and Paige Commercial Cars
FORT STREET

STUDEBAKER'S NEW DYNAMIC ERSKINE
JAMESON'S USED CARS ARE FULLY GUARANTEED
740 Broughton St. Phone 2243
OUR SPECIAL FOR THIS WEEK IS A 1928 STUDEBAKER DICTATOR SEDAN guaranteed like new, for only $1095
1928 ERSKINE CABRIOLET, with new-car guarantee. A real snap for $845
1927 McLAUGHLIN-BUICK TUDOR SEDAN, with new-car guarantee, for only $895
1922 STUDEBAKER LIGHT "6" TOURING, in first-class condition, for only $195
JAMESON MOTORS, LTD.
740 Broughton St.

WE BELIEVE THESE CARS TO BE THE BEST VALUES OFFERED BY THE PRESENT MARKET
Big Reductions Throughout
Nearly all 1923 and 1929 models to choose from, several Hupmobiles, a Pontiac, Nash Cabriolet, Chrysler Coupe and many others.
CONSOLIDATED MOTORS, (Victoria), Limited.
968 Yates St. Phone 930
Open Evenings

1930 AUBURNS ARE NOW HERE. Drive and compare these remarkable cars.
$1695 FOR A "SIX" SEDAN ON 120-inch wheelbase, 70 H.P., hydraulic brakes, Lovejoy shock absorbers, Brewster nonglare windshield, Bijur chassis lubrication and MANY OTHER MODERN FEATURES.
AUBURN MOTORS, LTD.
Phone 8227

CARS OF MERIT
GRAHAM-PAIGE SERIES 614, 4-SPEED.
PONTIAC 2-DOOR SEDAN.
BUICK MASTER SIX (Glass Enclosures).
WAIT AND SEE OUR NEW 1930 PONTIAC
McRAE, MELDRAM MOTORS, LTD.
633 Yates Street
Oakland Phone 1693 Pontiac

1927 1½-TON FEDERAL KNIGHT, with dual pneumatics; 1930 licence
1926 DODGE ¾-ton screen delivery.
1928 WHIPPET, slightly damaged, $150.
MODEL "A" FORD CABRIOLET, with rumble seat; bargain.
1925 FORD COUPE, in A-1 shape, $200.
1922 WILLYS-KNIGHT TOURING, new tires, $150.
CLARKE'S GARAGE
831 View Street

1922 HUPMOBILE TOURING, $225; good condition. Edwards Bros., Broughton Street.

1926 PACKARD SIX SEDAN — JUST like new, party leaving city; will sacrifice to settle estate. Box 4611, Colonist.

5-PASSENGER 1923 BUICK, ENCLOSED, excellent condition, all new tires, recently overhauled; $400. Apply Victoria Wineries, Ltd., Johnston and Store Streets.

$475—CHRYSLER "50" COACH, EXcellent condition; leaving city, must sell. Box 4629, Colonist.

5-PASSENGER LATE 1928 STUDEBAKER Coach; good condition, good tires, real bargain, $700. Owner, 130 Joseph Street.

65 AUTOMOBILES
(Continued)

TODAY'S BEST BUY
SAVE — $ $ $ $ $ $ $ $ $ $ — SAVE
PLIMLEY—
ESSEX CHALLENGER, LATE 1929 MODEL—A practically new automobile, has been driven less than 2,000 miles and is in absolutely new-car condition. Fully equipped, including a 1930 licence and a new-car warranty. Save $200. Today's best buy.

IF YOU ARE IN THE MARKET FOR AN AUTOMOBILE, WE ARE SURE THAT SOME OF THE BARGAINS IN RELIABLE TRANSPORTATION LISTED BELOW WILL INTEREST YOU
NASH Md. 320, SEDAN, 1923.
CHRYSLER "52" SEDAN, 1926.
PLYMOUTH "55" SEDAN, 1929.
WHIPPET "98" COACH, 1929.
CHRYSLER "35" SEDAN, 1923.
BUICK 25-25 SPECIAL TOURING, 1925.
CHEVROLET SUPERIOR TOURING, 1926
"ASK ANY PLIMLEY USED CAR OWNER"
OPEN EVENINGS
THOMAS PLIMLEY, LIMITED
1010 Yates St. Phone 637

YOUR PROTECTION is our MONEY-BACK GUARANTEE
YOU TAKE NO CHANCES WHEN YOU buy a used car from A. E. Humphries Motors, Ltd. Every one of our USED CARS sold under the MONEY-BACK GUARANTEE is thoroughly overhauled and put in first-class condition. You must be satisfied.
VALUES FOR TODAY
1923 CHRYSLER "52" SEDAN, in wonderful condition. Duco, upholstery and general condition like a new car. Has four-wheel brakes and many extras. Fully guaranteed.
1926 FORD FORDOR SEDAN, registered late in 1926. In exceptionally fine condition and equipped with three new tires. Upholstery spotless. You will appreciate the fine value in this car. Money-back guarantee.
1924 DODGE BROTHERS TOURING, just overhauled and repainted. All ready for the road. Has disc wheels, bumpers and other extras. Dependable, economical. Guaranteed.
1927 CHEVROLET ONE-TON TRUCK with cab and platform body. Practically new tires. Motor in perfect shape. A very reliable truck, sold under Money-Back Guarantee.
Open Evenings
SEE THE NEW 1930 DODGE "SIX" AND DODGE "EIGHT" MODELS NOW ON DISPLAY PRICED FROM $1,295 UP
A. E. HUMPHRIES MOTORS, LTD.
Phone 479 925 Yates St.
USE THE MONEY-BACK GUARANTEE

TODAY'S SPECIALS
1929
MODEL "AA" 1½-TON TRUCK
Platform Body and Cab
$695
1925
FORD PANEL DELIVERY
$110
1924
FORD TOURING
$95
NATIONAL MOTOR CO., LTD.
819 Yates Street
THE HOME OF FORD
Open Evenings Phone 4900

1927 DODGE COUPE, GOOD SHAPE, suitable for commercial traveler; $625. 1613 Crescent Road, phone 2330L.

65B WANTED

CASH FOR YOUR CAR. CAMERON, 815 Government St. Open evenings.

USED CARS BOUGHT AND EXchanged. Masters Motor Co., Ltd.

WANTED—1928 OR 1929 COACH, ESSEX, Chevrolet or Plymouth preferred. Box 4405, Colonist

WANTED — LIGHT DELIVERY OR light touring; must be cheap. Phone 728.

69 BUSINESS OPPORTUNITIES

AN OPPORTUNITY FOR GOOD PLUMBer and repair man. I have to sell my old established plumbing and repair business on account of ill health. Very good connections. Apply 1609 Gladstone Avenue, phone 4702L.

APARTMENT HOUSE, CENTRAL; LEASE and furnishings, $300. Rent $75 per month. Phone 2914, or Box 4451, Colonist.

A BEAUTY PARLOR, AND IT'S MAKing money. Total price $550 cash. See Mr. Burdon, 604 Broughton Street.

A SOUND ESTABLISHED CONFECtionery business, suit a young live couple, has wonderful future for increased trade. Good reasons for selling. See our Mr. Burdon. Joseph C. Bridgman, 604 Broughton Street, established 1858.

BUILDERS' AND INVESTORS' OPPORtunity—30 feet, Yates St., between Douglas and Blanshard. Closing an estate.
$16,000
CHRISTY, HALL & CO., LTD
640 Fort Street Phone 375

CANDY SHOP WANTED, CLOSE IN. pay cash. Box 4646, Colonist

FOR RENT—FORT STREET STORE, with 15 feet frontage, close to Piggly Wiggly. Lease can be arranged for several years. Rent for first year, $90 per month. A. Carmichael & Co., Ltd., 1219 Broad Street. Phone 3500.

GROCERY BUSINESS
GOOD CORNER, on street car line in Saanich. SEVEN ROOMS, some can be rented out, and store, garage. Stock and fixtures. Rent $25.
$850
TEAROOMS, MAIN HIGHWAY, WITH GAS PUMP. GOING CONCERN. Bungalow and three-quarters of an acre A MONEY-MAKER.
$3250
Apply Saanich Department
PEMBERTON & SON
Phone 233 Fort Street

ROOMING-HOUSE, CLOSE IN, ALWAYS full, net revenue of around $90 per month. Lease and furniture for only $1,100. W. J. Gilliland & Co., 1303 Douglas Street.

VICTORIA RETAIL EXCLUSIVE STORE
REQUIRING financing for purpose of expansion, offers opportunity for investor with $2,000 to $5,000 to acquire interest in business which can be made to show high profitable returns.
APPLY BOX 4669, COLONIST

70 BOATS AND LAUNCHES

ARMSTRONG BROS.—MARINE WAYS, expert machinists. 134 Kingston Street. Phone 3024.

FOR SALE — MOTOR YACHT "DYAL"; 31 by 8 ft.; 20 H.P. Kermath engine, starter; two large and airy cabins; separate engine room and toilet, roomy cockpit, complete with round table, awnings, etc.; all in first class shape and ready to go into commission. Turner, Cobble Hill, V.I.

To Out-of-Town Subscribers

Out-of-town subscribers who wish to answer advertisements in which only the telephone number of the advertiser is given may mail their replies to The Colonist, and The Colonist will communicate such replies to the advertiser.

70 BOATS AND LAUNCHES
(Continued)

FOR SALE—32-FOOT FISHING BOAT, 7 H.P. Frisbie engine, Japanese built hull; $275. Apply 931 View Street.

FISHERMEN — CALL OR WRITE FOR free copy of booklet, "A Message to the Commercial Fishermen of British Columbia," by Ken Richardson. Kach-Mor Manufacturing Co., 443 Railway Street, Vancouver, B.C.

GASBOAT OPERATOR, KNOWS COAST, certified navigator, open for engagement. Phone 5215L after 6 p.m.

MOTORBOAT, 20 FT. BY 3 FT., WITH 6-10-h.p. Palmer engine and reverse gear. Cabin 12 ft. long. Boat and engine thoroughly overhauled lately. Price includes 10-ft. round-bottom dinghy.
FOR SALE, $400.
WALTER ADAMS
817 Johnson Street Phone 8771

MARINE ENGINE BUYERS
THE FAMOUS KERMATH MARINE ENGINES, 1 to 8 cylinders, 3 to 300 horsepower.
JAMESON MOTORS, LTD.
Phone 2243 740 Broughton St.
Sole Distributors for Vancouver Island

USED EVINRUDE ENGINES FOR SALE, outboard engine repairs and parts. 2005 Government Street. Phone 8647.

WANTED—CABIN CRUISER, 28 TO 30 feet, for cash. What have you? Box 4461, Colonist.

WOLVERINE DIESEL MARINE ENgines, 25 to 150 h.p., four-cycle or two-cycle; Kelvin-Ricardo oil engines, 7 to 60 h.p.; Kelvin gasoline engines, 3 to 30 h.p. Prices on application. G. W. Hale, 1241 Gladstone Avenue.

12-FOOT CLINKER-BUILT ROWBOAT, complete, two pairs oars and sail; $65. Apply 512 Constance Avenue, Esquimalt.

71 BUSINESS DIRECTORY

AUTO RADIATORS AND FENDERS

AUTO RADIATOR, BODY AND FENDER Specialists. Workmanship that cannot be excelled.
BURGESS BROS.
1209 Quadra Street Phone 2287

BUILDERS AND CARPENTERS

ANYTHING IN BUILDING OR REPAIRS. Phone 1793. Roofing a specialty. T. Thirkell.

CHIMNEY BUILDER

CHIMNEYS, MANTELS, BOILER WORK, cement work. Horspool, phone 3548.

DRYGOODS—WHOLESALE

WHOLESALE DRYGOODS — TURNER, Beeton & Co., Ltd., wholesale drygoods, importers and manufacturers. Men's furnishings, tents. "Big Horn" Brand Shirts, Overalls. Mail orders attended to.

EXPRESS AND TEAMING

JOSEPH HEANEY, LTD., 1205 WHARF Street and 460 Superior Street; phones 171 and 734. Safe and machinery moving a specialty.

EMBOSSED STATIONERY

PRIVATE STATIONERY, EMBOSSED IN any design or color. The Colonist Commercial Printing Dept. Phone 197.

FURS

FURS REMODELED, CLEANED AND repaired; high-class work; moderate charge. Phone 7387R.

FURNITURE MOVING

ABOUT FURNITURE MOVING, PACKing, shipping or storage, see Lamb Storage Co., Ltd., forwarders and distributors. Cut rates on freight to Eastern points. Office phone 1567.

MOVING? THE NEWEST AND LARGEST modern van in the city. Individual covers used. Phone 2420. Stocker's Transfer Co., Ltd.

FLOOR SURFACING

WESTERN FLOOR SURFACING CO.
ANYTHING IN FLOORS — LAYING, sanding, finishing. Estimates free. Address 454 Gorge Road. Phone 3713.

VICTORIA FLOOR SURFACING CO. Laying, surfacing. Shellacked and polished old floors resurfaced and finished. Late of West. Floor Surfacing Co. Ph. 2843.

V.I. HARDWOOD FLOOR CO.
756 Fort Street Phone 7371
Victoria's Leading Floor Specialists
Old floors renovated with electric machines

LITHOGRAPHING

LITHOGRAPHING — LITHOGRAPHING, engraving and embossing. Nothing too large and nothing too small. Your stationery is your advance agent. Our work is unequalled west of Toronto. The Colonist Printing & Publishing Co., Ltd.

ORGANIZATIONS

BRITANNIA BRANCH, CANADIAN Legion, B.E.S.L., general meeting, first Tuesday every month.

CLUB'S GENERAL MEETING, THIRD Thursday, 8.30 p.m., Army and Navy Veterans.

PUBLIC STENOGRAPHER

ETHEL SEYMOUR, 207 CAMPBELL Building, Douglas Street. Phone 3901. Authors' manuscript, law and general. Strictly confidential.

E. O'ROURKE, LEGAL, GENERAL, AUthors' manuscripts. 316 Belmont Bldg. Phone 8588.

PRINTING

WHY SEND YOUR PRINTING ORDERS East, when you can get them done better, quicker, and at the same price at The Colonist Printing Department?

TAILORS

CORRECT FIT AND STYLE. RANKIN, the Tailor, 1112 Government Street.

ENGLISH RIDING BREECHES, RIDING habits. Tom Fisher, Arcade Bldg. 1704

PLASTERING

T. ALLEN, PLASTERER — ESTIMATES given on plain or ornamental plastering, cement work, repairing, etc. Phone 8293. 2359 Beech Drive.

TYPEWRITERS

TYPEWRITERS FOR RENTAL
STUDENTS may rent typewriters from us at these special rates: One month $3; four months, $10. FREE INSTRUCTION BOOKS. Increase your efficiency by taking advantage of this offer. No charge for delivery.
REMINGTON TYPEWRITERS, LTD.
1006 Broad Street Phone 6053

WOOD

ALL GLENEAGLES DRYLAND FIR wood is guaranteed never been in water, $5 per cord. Fresh water wood, $4.50 cord. McCarter cedar wood, $2.50 cord. Phone 8048, night 2079.

BONE DRY MILLWOOD, $5.75 COORD. Dry blocks, $8.50. Phone 2041; 4101 night.

BEST CORDWOOD, STOVE LENGTHS, $7.50 per cord. Phone 1317 or Colquitz 74. Sibbald Bros.

BEST DRY CORDWOOD AND MILLwood, kindling, reasonable prices. Phone 1731L1. A. Vowles.

COOPERAGE FUEL WOOD, PHONE 3173 — Block wood, per load, $3.50; per cord, $8.75. Stove wood, per load, $2.50; per cord, $4.75. Kindling, per load, $2.60; per cord, $4.00. Heavy bark, per load, $3.50; per cord, $6.00. Phone 6292R after 7 p.m. All wood is inside fir.

FAIRLY DRY MILLWOOD, 15-DAY special, $4 cord; kindling, $8. Phone 564.

SHAWNIGAN LAKE FIR, STOVE lengths, half cord, $2.50; one cord, $4.75; two cords, $9. Kindling, $2 half cord. Inside blocks, $4 cord. We have sole agency for this wood. Phone 2908.

UP-ISLAND MILLWOOD — RODGER Wood Co. Phone 3064; night 6660L.

72 PROFESSIONAL DIRECTORY

BARRISTERS

FOOT & MANZER
Barristers, Solicitors, Notaries, Etc. Members of Manitoba, Alberta and British Columbia Bars. Phone 315. Bank of Nova Scotia Bldg., Victoria, B.C.

MEDICAL

DR. E. A. SCHILLING, SPECIALIST, 120 Kincaid St., Mount Vernon.

OSTEOPATHIC PHYSICIAN

DR. VERNON S. TAYLOR, REGISTERED and licensed. 403-4-5 Pemberton Bldg. Phone 2864.

PATENT ATTORNEYS

T. L. BOYDEN, M.I.E.E., PATENTS IN all countries. Authorized by Canadian and American patent offices. 312 View Street.

W. C. WARNER, REGISTERED PATENT attorney, 318 Central Bldg., Victoria.

76 EXCHANGE—REAL ESTATE

SOUTHERN CALIFORNIA RESIDENT, moving to Victoria, will exchange six-room bungalow, value $3,000, for Victoria property. Wilkie Collins, 2816 West Seventh Street, Los Angeles, Cal.

TWO LOTS, BURNABY, BETWEEN Vancouver and New Westminster. Phone 5078L.

78 HOUSES FOR SALE

A MODERN FOUR-ROOMED HOUSE, $1,600 cash. Apply owner, 2351 Willows Road.

BARGAINS IN 3 AND 7-ROOMED houses, from owner. Lot, Wildwood Avenue, near water, $500. 234 Vancouver Street. Phone 5782R.

BUNGALOW, FULLY MODERN, WELL built, close in, near seafront and car. Six rooms, fully furnished, $5,000. Box 4460, Colonist.

FOR SALE — SEVEN-ROOM GRANITE house, with breakfast nook; garage for two cars, and chicken house; low in fruit trees; cheap. Apply 1840 Kings Road.

FOR SALE—FIVE-ROOM MODERN BUNgalow, in best condition; Duchess St. Nice large lot. What will you offer? Phone 7284Y.

SALE OR EXCHANGE FOR CITY PROPerty, charming country six-room stucco bungalow, near water. A. E. Dunlop, R.R. 2, Victoria, B.C.

78A AGENTS' OFFERINGS

AN EXCEPTIONALLY DESIRABLE 6-room stucco semi-bungalow, located close to street car, park and sea, but well sheltered from prevailing winds.
There is a living-room with open fireplace, dining-room, breakfast-room and kitchen; 2 bedrooms and bathroom on ground floor and 2 bedrooms completed upstairs. Oak floors in main rooms. Full basement, with hot air furnace. Toilet and wash tubs. There are clothes chutes, etc. Construction, material and finish of the best throughout. Garage.
To effect a quick sale this property has been reduced from $7,300 to $6000
Do not fail to see this before buying.
A. W. JONES, LIMITED
Established 1883
1212 Broad Street Phone 193

A DUPLEX HOUSE, ESQUIMALT; steady income; two modern four-room suites, bathroom and separate entrance to each; all in perfect shape; Duroid roof; two lots. Price $3675
JOSEPH C. BRIDGMAN
604 Broughton St. Established 1858
Albert Burdon, Real Estate Dept.

OAK BAY
A COMMODIOUS EIGHT-ROOMED SEMI-BUNGALOW with beautiful reception-rooms, den and four bedrooms (one with running water), and two bathrooms.
A special feature is the drawing-room, which is planned for musical receptions or other entertaining. There are hardwood floors downstairs. A full cement basement, Oil-o-Matic hot water system, garage for two cars.
The house is exceptionally well built and planned and easy to manage, and is in such spotless condition that no money need be expended in decorations. The lot is 110 x 120. PRICE
$10,500
BRANSON, BROWN & CO., LTD.
Bonds, Stocks, Grain, Real Estate, Insurance
Central Building, View and Broad Streets
Victoria, B.C.

DUPLEX; HIGH LOCATION; CLOSE IN
A WELL-PLANNED DUPLEX HOUSE, with four good rooms downstairs for the owner's use, and a very comfortable three-room suite upstairs, which brings a rental of $32 per month. This property is located within the mile circle in a high, healthy location, facing south, and is very handy to both high and grade schools.
There is a good furnace, also fireplace downstairs, and gas is laid on both floors. At the price of $3,600, with terms, this should commend itself to the home-seeker, as the carrying charges and more are looked after by the revenue. Mr. Whyte.
THE ROYAL TRUST COMPANY
Real Estate Department
Belmont House Victoria

$2600
MODERN FIVE-ROOM HOME
AN EASY TERM PROPOSITION—$500 cash and pay balance like rent at 7% interest. The property is in excellent condition and is situated in a high location, close street cars. Open fire, buffet built-in, two bedrooms, three-piece bath, extra toilet on back porch, basement, furnace and garage.
ROSEVEAR & GORDON
Phone 5300 212 Union Bldg

OAK BAY WATERFRONT
AND ALL THAT THAT IMPLIES—A wonderful vista of sea and mountains, islands and passing ships. A stucco house, snug and warm in the coldest weather, cool and fresh on the hot Summer days. There is a large living-room with open fire and wide windows overlooking the sea, a cosy den and bright sunny dining-room. The Dutch kitchen has every convenience, electric range and Frigidaire are included.
Adjoining the entrance hall is a cloakroom and lavatory and two bathrooms and three bedrooms complete the plan. Main floors are all oak, basement is full cement with hot water furnace and laundry. Price $12,600
ROBERT S. DAY & SON, LIMITED
1124 Broad Street

FOR SALE
AT SOOKE, ON WEST COAST HIGHWAY—Four-roomed bungalow, plaster and paneled walls, wired for electric light. Complete fixtures in every room. City water laid on, bathroom. One acre of land with waterfrontage, beautiful view. Price $3,500.
GILLESPIE, HART & CO., LTD.
611 Fort Street

THREE ROOMS AND CEMENT BASEMENT
$800
CLOSE IN, FULL CEMENT BASEMENT, good location, close to street car and school, paved and boulevarded street, all improvement taxes paid, good terms, immediate possession.
GILLESPIE, HART & CO., LTD.
611 Fort Street

COMFORTABLE COUNTRY HOME, cheap. Containing living-room, kitchen, pantry, bathroom, two bedrooms, basement, city water, light and telephone. Large garden planted to fruit and flowers. Property stands high. Good view. Price $1650
JOHN GREENWOOD
Bank of Toronto Bldg., 1405 Douglas St.

FIVE-ROOMED COTTAGE, $1,275 CASH — Four-roomed, fully modern, $1,800 cash. 1239 Broad Street. No phone calls.

78 HOUSES FOR SALE
(Continued)

SPECIAL BARGAIN IN JAMES BAY BUNGALOW
In order to close an estate quickly this very desirable five-room bungalow is offered at a really bargain price. Situated in one of the best parts of James Bay and is nicely decorated throughout. Has built-in and other modern conveniences, including basement, with the exception of furnace. Living-room has open fireplace. Large dining-room and Dutch kitchen, two bedrooms. Taxes are low and the lot is large. Price $2200

ANOTHER GOOD BUY IN FAIRFIELD
In the high part and close to Moss, a first-class, well-built, seven-room dwelling of 1½ stories and perfectly modern. The rooms are all large and cheerful. Good basement and a hot-air furnace. Lot is about 70 x 130. Price, on easy terms $3700

NORTH QUADRA HOME AND LOT 100 X 200
Here is an ideal seven-room modern home, nicely placed and in a most healthy district—the very home for someone wanting a home situated on pleasant grounds already laid out in lawns, flower beds, shrubs and ornamental trees. There is a garage, outhouses, and taxes are low. Would consider a trade for a smaller place close in. Price is only $5000

FERNWOOD HILL DWELLING
Very highly situated, a seven-room 1½-story semi-bungalow, facing east. House is nicely planned and the lot is 50 x 150. Few pleasant trees and a garage. Price, on terms $4500
B.C. LAND & INVESTMENT AGENCY, LIMITED.
922 Government St. Phone 9100

$3800
WONDERFUL VALUE IN GOOD HOME OR BOARDING HOUSE
EXCEPTIONALLY well built 6-room home, in absolutely first-class shape inside and out. Large reception hall with fireplace, large living-room, dining-room, den with fireplace, kitchen, separate pantry, laundry-room adjoining kitchen, cement basement, extra toilet and furnace; 4 bright bedrooms and nice bathroom. For a boarding or rooming house 6 bedrooms can be arranged (2 with fireplaces). Nice lot with shrubs, roses, etc. Double garage. Taxes reasonable.

$4200
SUBURBAN BUNGALOW AND ABOUT ½ ACRE
THIS well-built modern bungalow is on paved road, about 2 miles out, practically new, with all conveniences, including full cement basement, furnace, laundry tubs, full plumbing. Entrance hall, living-room of good size, dining-room, 2 bedrooms, kitchen. Small barn, chicken house, nice garden with fruit trees and flower beds. Garage. Light taxes. Good bus service.

$2000
JAMES BAY
WALKING distance, and close to docks. 5-room comfortable home, all conveniences, three-piece bathroom, garage. Terms $500 cash, balance monthly. Reasonable taxes. Immediate possession.
HEISTERMAN, FORMAN & CO.
Phone 55 608 View Street

FAIRFIELD SNAP — ATTRACTIVE SIX-roomed stucco bungalow, well planned and exceptionally well built; large living-room with fireplace; dining-room, Dutch kitchen, two nice bedrooms, den (or third bedroom), 3-piece bathroom; full cement basement, with furnace; garage, with grooved cement runway. Compare price with others of equal merit $4900

OAK BAY—PRETTY STUCCO BUNGAlow of five rooms, on large lot, Island Road. This will appeal to the buyer who is looking for a well-constructed, attractive, up-to-date home in the most popular section of Greater Victoria. Built just prior to the advance in building costs and offered below cost. Price $5850
PACIFIC UNDERWRITERS & BROKERAGE, LTD.
1002 Broad Street Phone 1773

GOOD FIVE-ROOM HOUSE, WITH basement and garage, cement walks and driveway; everything in first-class condition. A beautiful home, facing the park. Price only $3950
MAYNARD & SONS
733 Pandora Ave.

HOUSES BUILT ON INSTALLMENT plan. Modern homes for sale on easy terms. D. H. Bale, contractor.
Fort and Stadacona Phone 1140

OAK BAY BUNGALOW BARGAIN — Pretty six-roomed bungalow, three bedrooms, hot-water heating, large living-room with fireplace, opening to dining-room; near sea, fine view. Only $4,200. Bagshawe & Co.

GENTLEMAN'S RESIDENCE IN SAANICH
ON STELLEYS CROSSROAD, NEAR Saanich Arm — Excellent eight-room house, furnace and electric light. Also two-room cottage, barn, stables, garage, chicken houses for 200 birds. Good water supply by electric pump. Ten acres of land, all cleared, good soil. Price reduced from $12,000 to $8500
WISE & COMPANY, LTD.
Phone 2641 109 Pemberton Bldg

FAIRFIELD DISTRICT SPECIAL SNAP
Worthy of Consideration; Just off Cook St Close In
WE ARE OFFERING THIS SIX-roomed cottage at a very low figure. Reception room and dining-room, kitchen and three bedrooms, open fireplace, three-piece bathroom. This property has a frontage of 120 feet. Stone foundation. Price (reasonable terms), only $2500
Further details given at office only.
H. G. DALBY & CO., LTD.
634 View Street Opposite Spencer's

NEW STUCCO SEMI-BUNGALOW
THIS attractive semi-bungalow has all the latest and modern improvements. You enter a large, spacious hall with hardwood floor and cloakroom; French doors lead off this hall into an exceptionally large living-room with hardwood floor, open fireplace and built-in bookcases. You again have French doors leading into a bright, cheerful dining-room, which also has hardwood floor. The kitchen has all the latest appointments, built-in cupboards, ironing board and cooler. There are two nice-sized bedrooms downstairs and two up. Best of plumbing fixtures, full-sized cement basement with furnace and garage. Good terms can be arranged. For price and full particulars phone us.

FOR SALE—45 ACRES, very prettily situated on sheltered bay, with beautiful beach, extending width of property. Eighteen acres fenced; about ten acres excellent land cleared, balance timbered. Good spring. This would make an ideal Summer home or small farm.
GILLESPIE, HART & CO., LTD
611 Fort Street

PICTURE A NEW BUNGALOW
WHY BUY AN OLD PLACE—New stucco, four large rooms, cement basement and walks, open fireplace, modern plumbing. See this today. You can buy at builder's cost, only $2,875, on easy terms. Saanich taxes.
JOSEPH C. BRIDGMAN
604 Broughton St. Established 1858
Albert Burdon, Real Estate Dept.

78 HOUSES FOR SALE
(Continued)

We Write All Classes of Insurance
NEAR THE SEA
SEVEN-ROOM HOUSE IN GOOD CONDITION. Drawing-room with fireplace, dining-room, kitchen, bedroom and bathroom on ground floor. Three bedrooms and bathroom upstairs. Hardwood floors in main rooms. Paneled walls and beamed ceilings in dining-room and hall. Laundry tubs and toilet in basement. Hot air furnace. This home can be purchased at $5,000 or near offer, on terms.
HIGH LOCATION
A SPLENDIDLY BUILT EIGHT-ROOM HOUSE with granite pillars and granite foundation. Three open fireplaces. Living-room, dining-room, den, spacious kitchen, four bedrooms and bathroom. Situated in 1¼ acres of beautiful gardens. Garage and summerhouse. Southern slope, with extensive views. The price has been reduced, for immediate sale to $4500
NEAR SUMMIT AVENUE
SITUATED VERY HIGH, with splendid view. THREE-ROOM COTTAGE, WITH LARGE GLASSED-IN VERANDA. GARAGE. Nicely treed lot. Price, on terms $1400
PEMBERTON & SON
Established 1887
625 Fort Street Phone 233

A REAL HOME BARGAIN
WORKINGMAN PLEASE TAKE NOTICE that we are offering for a few days only (I say "few days" because this will not last long, so get busy!), six-roomed home, modern; lot 50 x 120, garden, good soil; taxes $12. Price $1,800, $200 cash, balance arranged.
Insure To Be Sure
W. O. WALLACE & J. W. ARCHER
1239 Broad St. Phone 1745

OAK BAY
$3250
5-ROOMED MODERN BUNGALOW, on select street, two blocks from car line. Full basement and furnace. Garage. Large lot and oak trees. This is a snug little home. Let us show you it.
CHOICE
$3150
NEW 4-ROOMED STUCCO BUNGALOW, interior all decorated with expensive plaster work, built-in bath, basement and large lot. High location. This is a choice property.
MEHAREY, ROE & CO., LTD.
624 Fort St., Cor. Broad St. Phone 3203

6-ROOM BUNGALOW IN JAMES BAY. Best buy in that district at $3,250. All modern, three bedrooms, all built-in features, full cement basement, furnace. Garage. Good street. This has been cut $500, as it is too small for present owner.
T. B. MONK
312 View Street, Room 11, Arcade Block

A REAL OPPORTUNITY to buy
A STUCCO BUNGALOW OF FIVE ROOMS
on high ground in NORTH QUADRA
AT A SPECIALLY LOW PRICE
It is modern and desirable in all ways
AND WE HIGHLY RECOMMEND IT AS AN EXCELLENT BUY
Price specially reduced for quick sale to
$4900
(On Terms)
ALFRED CARMICHAEL & CO., LTD.
1210 Broad St. Phone 5500
Real Estate, Insurance, Money to Loan

$1150—BRICK AND FRAME HOUSE, located just outside city limits; garage. Bargain.
$700—FOUR ROOMS, CLOSE TO city limits, electric light, city water; easy terms.
$1800 — NORTH DOUGLAS, SIX rooms, modern. Here is your chance to get a home. Terms to suit purchaser.
E. E. HEATH
625 Yates St. Phone 674

$1500 — FOUR-ROOM BUNGALOW, with basement and ¼-acre lot, just outside 3-mile circle, planted with small fruits; chicken house, garage; city water and light. Terms.
$800—32 ACRES AND 2-ROOM SHACK, chicken house, about 4 acres pasture, and hay. Well. All fenced. Balance of land mostly bush. About 5 miles out.
JAMES DOWKER
206 Pemberton Bldg. Phone 1621

MODERN BUNGALOW TWO ACRES OF LAND
5 ROOMS, with every city convenience and fully modern. House stands on side of hill, with fine view. Two acres of garden with rasps, logans and fruit trees. Good chicken houses, and close to bus and school. Low taxes.
$4500
G. E. DEAKIN
734 Yates Street Phone 3264

$4000 TO $5000
Indisputably the Best Values in
NEW STUCCO BUNGALOWS
Owners Must Raise Money Quickly
HERE IS YOUR OPPORTUNITY
We Advise Very Early Inspection
HIRST REALTY SERVICE
310 Fort Street Phone 9177

CHOICEST IN FAIRFIELD
$4750
6-ROOMED FULLY MODERN STUCCO BUNGALOW, large, bright, delightful rooms; excellent electric fixtures; full basement and furnace. Garage. Lawn and flower beds. This is one of Fairfield's most artistic homes. Don't fail to see it. Phone us for appointment.
MEHAREY, ROE & CO., LTD.
624 Fort St., Cor. Broad St. Phone 3203

$2200 BUYS SIX-ROOM BUNGALOW on concrete foundation, in good locality; basement; double garage; lot 77 x 120. This home is in first-class condition and has been newly painted.
A SNAP AT $2,300 CASH
CROSS & CO.
Belmont House Opposite P.O.

OAK BAY
JUST OFF BEACH DRIVE
$5000
5 OR 7-ROOM NEW STUCCO ULTRA-MODERN SEMI-BUNGALOW, beautifully situated on a 75 x 118 lot, unobstructed views. Contains five good sunny rooms downstairs, with two more to be finished up. Hardwood floors, cement basement, furnace, garage and features too numerous to mention.
LET US SHOW YOU THIS REMARKABLE BUY
VICTORIA REALTY & BUILDING, LIMITED.
318 View Street Phones 3036, 5146

$2400—EXTRA NICE 5-ROOM BUNgalow, Burnside district, good locality, house is in very best condition, with garage in cement basement, one block from car and school, high ground. A real buy at this price.
$3150—ARE YOU LOOKING FOR A real home of eight rooms? Then see this. It has cut stone front, extra large living-room fireplace, dining-room with built-in buffet, pass-pantry to large kitchen, washroom and nice den with fireplace, all on ground floor; four bedrooms and separate bath and toilet upstairs; full cement basement, furnace and garage. Close to High and Central Schools. A very attractive home.
W. J. GILLILAND & CO
1303 Douglas St. Phone 5692

78 HOUSES FOR SALE
(Continued)

GREATLY REDUCED
OUT-OF-TOWN CLIENT INSTRUCTS US TO SELL
SITUATED on one of the best streets in Oak Bay—Seven rooms, which include three bedrooms and den, vestibule entrance hall, living-room with south and easterly exposure; conveniently arranged dining-room with pass pantry to kitchen, full concrete basement, furnace. A splendid home and only recently painted and redecorated. Corner lot. Price only $4300
STUCCO BUNGALOW, within two blocks of the beach, with splendid marine view. Due to special reasons owner is offering this home for sale, which is less than one year old. It comprises five well-planned rooms, with full concrete basement, furnace, wash tray and garage. Good lot, with concrete walks and garden. Price only $4850
BRETT & KER, LIMITED.
Real Estate, Insurance and Financial Agents
1206 Government St. Phone 132

$2500
5-ROOM BUNGALOW; FURNACE; FIREplace, garage; nice high location; near school, car and bus, mile circle. Convenient terms arranged.
ROYAL REALTY COMPANY
130 Pemberton Bldg. Phone 5485

OFFERS INVITED
BELMONT AVENUE RESIDENCE
Nine Rooms, Hot-Water Heating
Exceptionally Fine Dining-Room
DOUBLE GARAGE — LARGE LOT
Very Attractive Residential Location
HIRST REALTY SERVICE
310 Fort St. Phone 9177

SPECIAL BARGAIN
8-ROOM HOUSE, in perfect condition and modern in all respects. House could not be built under $10,000. Price for house and large lot only $5500
CITY BROKERAGE
714 View Street Phone 615

78B CITY HOMES

HEALTHY QUADRA HEIGHTS
FIVE-ROOMED MODERN BUNGALOW, three-piece bathroom, open fireplace, dining-room and sitting-room with archway between, two bedrooms and kitchen; nice basement with furnace. Garage. Lawn in front and garden at back, fruit trees. Price, on terms, $3,150.
For appointment phone 7309X1.
SAANICH REALTY OFFICE

78D SAANICH

LOW-PRICED SAANICH HOUSES
WELL-BUILT PLASTERED HOUSE, 4 ROOMS, OPEN FIREPLACE, MODERN BATHROOM, BASEMENT, GARAGE. THREE MINUTES FROM STREET CAR. Taxes about $10. Soil the best $1450
HALF ACRE; NORTH QUADRA
MODERN 6-ROOMED BUNGALOW, EXCELLENT CONDITION. Would cost $4,500 alone. BRAND NEW, LARGE CHICKEN HOUSE. Garage. Taxes $25. Easy terms $3750
4-ROOMED HOUSE, basement, garage. Large lot, bearing fruit. One minute from stage and store. Electric light installed. City water. Taxes $11.50 ...... $1450
SAANICH DEPARTMENT
PEMBERTON & SON
626 Fort Street Phone 238

79 WANTED TO BUY—HOUSES

WANTED — SMALL FOUR-ROOMED house, modern plumbing, about $1,500, $300 down; Victoria or outskirts. Box 4858, Colonist.

WANTED — 5 OR 6-ROOM MODERN bungalow, James Bay District. Give best cash price and particulars, Box 4493, Colonist.

WANTED TO PURCHASE—FIVE OR six-roomed bungalow, in Oak Bay or Fairfield. Please give full particulars. Box 4482, Colonist.

WANTED—HOUSES, ACREAGE, LOTS, or rentals. We are in business to do business. That is why we get results. Redious—If you want to sell tune in on W.A. Ph. 1745.

80 PROPERTY FOR SALE

AN ACRE WITH A VIEW
NORTH QUADRA DISTRICT
A Lovely Homesite in a Pleasant and Healthy District
Close to Quadra Street and Cloverdale School
High Location
Oak Trees
ONLY $825 — EASY TERMS
Don't Miss This Opportunity
SWINERTON & MUSGRAVE, LTD.
640 Fort Street

GOOD BUYS IN LOTS
CORNER McNEIL AND OLIVER, Oak Bay $350
31 x 135 Oliver St., Oak Bay $459
50 x 120, Monterey Ave., Oak Bay $600
97 x 226, St. Patrick St., Oak Bay $1,200
45 x 194, Linden Ave., Fairfield $450
100 x 113, Earl Grey St., Gorge $650
Waterfront lot, Esquimalt $450
W. J. GILLILAND & CO.
1302 Douglas St.

ROBERTS CREEK, CHOICE WATERfront lot, beautifully situated, 36-foot frontage; $230, easy terms. Lindley, 311 Davis Street, Vancouver.

80A BUSINESS PROPERTIES

FACTORY BUILDING, WITH STORES on ground floor; size of building about 50 x 120, lane, rental from stores will pay taxes; bricks alone worth the price; owner says sell for $10,000. Industrial waterfront site, two lots, size 120 x 100 (average), Victoria Harbor; such sites are scarce, will sell at very low figure of $3,000. B.C. Land & Investment Agency, Ltd., 922 Government Street. Established 1883. Phone 9100.

82 ACREAGE FOR SALE

FOR SALE OR LEASE—FOUR-ROOMED plastered house and two acres, city water and light. Phone Albion 34W.

FIVE-ACRE POULTRY RANCH, ON main road; five-room house, city conveniences; poultry houses for 1,000 birds, brooder houses, etc.; price, $2,800; $1,000 handles. Going Concern—Four-acre poultry ranch; five-room bungalow, as new, city water, electric light, poultry houses for 1,200 birds; owner includes 750 pullets and equipment; price $5,500; $2,000 handles. Andrews Realty, phone 2736.

NORTH SAANICH
SIX ACRES, ALL CLEARED, ON PAVED highway, suitable for loganberries, etc. $750 FOR QUICK SALE
SPARLING, ESTATE AGENT
Phone 103Y, Sidney

STANDING IN ABOUT SIX ACRES, with wide seafrontage, house containing sitting-room, kitchen, pantry, two bedrooms, bathroom, veranda. Splendid water supply. Excellent garden, boathouse, shack; good anchorage. Price $750
C. WALLICH
Real Estate and Insurance Agent
Cowichan Station, E. & N. Rly.

$550—GOING CONCERN, TWO-ROOM house, furnished, on 2½ acres, good high dry land, suitable for poultry, also stock of turkeys and ducks, farm tools, etc. There are several outbuildings and a good well fed by spring. This has been reduced for quick sale and is far below the real value.
E. E. HEATH
625 Yates St. Phone 674

82 **ACREAGE FOR SALE** (Continued)

BARGAINS IN SMALL ACREAGE

GORDON HEAD—HERE IS YOUR OPPORTUNITY to secure the best buy in the district, with all city conveniences; contained in half-acre lot. Four-room bungalow, three-piece bathroom; chicken house, garage, etc. $2500

DEEP COVE—Cosy five-room bungalow contained in five acres of choice land; assorted orchard; chicken houses and other good outbuildings; garage, excellent well. Owner would consider small home in city up to $1,000, as part payment. What have you to offer? $2500

GORDON HEAD — Exceptionally well-built brick bungalow of six rooms, strictly modern, open fireplace; three-piece bathroom; cement basement, etc. Approximately 2½ acres of good land, marine view; garage; close to transportation. Price cut to $4,500. $4500

PATRICIA BAY—The owner has spent a lot of time and money on this little showplace, which is admired by all who pass. Property consists of six-room bungalow, contained in five acres: there are three bedrooms, living-room, dining-room, kitchen, pantry with cooler, electric light fixtures, hot and cold water, two good wells, with tank and engine, garage, barn, etc. This property is all fenced and tile-drained; near transportation, school, store and golf links. $5000

P. R. BROWN & SONS, LTD.
1112 Broad St. Phone 1076

83 **ACREAGE FOR RENT**

ACREAGE TO RENT OR LEASE—6¼ acres, highly cultivated, with good buildings, only 3½ miles from city; $30 per month. W. J. Gilliland & Co. Phone 5593.

85 **FARMS FOR SALE**

BARGAIN—4.2 ACRES, NEARLY ALL cultivated, good soil; never-failing spring. Five-room bungalow, good condition, open fireplace. New barn for two cows; two small chicken houses. Electric light cost $55. Taxes $14. Home orchard. Bus passes door, school five minutes' walk. Owner going to England and sacrificing for $1750

TWO ACRES AND FOUR-ROOM PLASTERED bungalow, city water, open fireplace, good soil, four miles out; $300 down, $15 a month. Price $2300

BRAND NEW STUCCO; FINEST SOIL 2 ACRES, in perfect tilth and well drained, young orchard. Four rooms, modern toilet, etc. About four miles out, on bus route. (Terms) $3500

FINE OLD HOUSE; 4.4 ACRES. Charming grounds and ornamentals. Recently traded and will be sold at a genuine snap $4500
Three acres in orchard and loams. Various outbuildings. Taxes $35. A BARGAIN FOR SOMEONE.
Further particulars at office.

14-ACRE DAIRY FARM; GOING CONCERN; FINEST SOIL. NO PHONE INFORMATION $4500

Saanich Department
PEMBERTON & SON
Fort Street

FOR RENT OR SALE—FULLY EQUIPPED dairy farm, with accommodation for eleven cows; also dairy electrically fitted. On 2½-mile circle, city light, phone and water. Girling, R.R. 1, Victoria. Phone 8667.

FOR SALE, OR WOULD RENT—GOOD 120-acre farm, 23 miles Vancouver. Well drained, fenced. Small cash payment; liberal terms. Apply Box 4396, Colonist.

FOR SALE, OR WOULD RENT—GOOD 120-acre farm, 23 miles Vancouver. Well drained, fenced. Small cash payment; liberal terms. Apply Box 4600, Colonist.

SAANICH FIVE-ACRE FARM, FENCED, cleared, native orchard. Good house, barn, garage, dairy. Near school, store, church and sea. Daily stage service. Owner leaving; best offer accepted. Box 4501, Colonist.

86 **FARMS FOR RENT**

SEVERAL FARMS, WITH MODERN buildings, with city water and light, from 3 to 10 acres.
J. N. HOLLAND, 208 PEMBERTON BLK.

87 **FARMS WANTED**

WANTED—POULTRY FARM, ABOUT three to five acres; good bungalow; about $5,000. Box 4656, Colonist.

242 Beechwood

$3,500, on **easy terms**, buys one of the **finest built** 8-room houses in Victoria at a cost of **$6,000.** The drawing and dining-room, with a large den connecting, is really a **beautiful design**; large fireplace and an **artistic** built-in **buffet**, expensive fixtures. Borders of **floor oak**. Good kitchen and very light pantry. 4 Bedrooms on second floor with bathroom **tiled, pedestal basin.** Clothes closets, full basement and **new furnace**, fine garage and good lot. This property is easily worth $1,500 more than the little 5-room bungalows you pay $5,000 and $6,000 for. The **massive construction** of this house will surprise you. Immediate possession.

The Griffith Co.
PHONE 1462
See Our Other Ad. on Page 3

JUST LISTED

The Best Bargain We Have Had Listed for Many Years

Large, beautiful bungalow (vacant), fully modern, large bathroom (three pieces, pedestal wash bowl), extra large living-room with two beautiful electric light chandeliers, granite fireplace, large double French doors opening on to veranda. Three more rooms could be finished in attic. Two garages, chicken houses, etc., being on 5 ACRES of natural park, some beautiful oaks and firs, etc. This is an ideal home. House could not be built for $4,000, and is good as new. Would make ideal chicken ranch if preferred. Taxes $32. Nice high location, and exactly as represented, and the price

ONLY $3,800. Terms.

ARTHUR E. HAYNES, LTD.
Fire and Auto Insurance, Collections, Loans
709 FORT STREET
Phones
Real Estate Dept. 319; Evenings 5741R

Gordon Head
HALF-ACRE IN GARDEN

Charming 4-Room Bungalow. Good condition. Open fireplace in living-room. Three-piece modern bathroom. Large chicken house. Garage. Electric light and phone. Shade trees and twelve bearing fruit trees. Price $2,650

Pemberton & Son
Established 1887
625 Fort Street Phone 388

IN THE MATTER OF THE ESTATE OF THOMAS JOHN PLIMLEY
Late of the City of Victoria, Deceased

NOTICE is hereby given that all persons having claims against the late Thomas John Plimley, who died on the 18th of December, 1929, are required to send to The Canada Trust Company, 1205 Government Street, Victoria, B.C., one of the Executors under the will of the said Thomas John Plimley, their names and addresses and full particulars of their claims and of securities, if any, held by them.

And that on or after the 15th day of March, 1930, the Executors of said estate will proceed to distribute the said estate among those entitled thereto, having regard only to the claims of which said Executors shall then have had notice.

Dated at Victoria, B.C., this fourth day of February, 1930.

W. H. BULLOCK-WEBSTER,
Solicitor for The Canada Trust Company, and Thomas Horace Plimley, the Executors of the Will of the said Thomas John Plimley.

NOTICE OF APPLICATION FOR PRIVATE BILL

NOTICE IS HEREBY GIVEN that an application will be made to the Legislative Assembly of the Province of British Columbia at its next session, by The Veterans' Sightseeing and Transportation Company, Limited, of Victoria, B.C., with the assent of the Corporation of the District of Oak Bay, for an Act to permit, enable and give the necessary powers to the said Corporation of the District of Oak Bay to confirm and enter into such agreement or agreements as may be necessary with the said Veterans' Sightseeing and Transportation Company, Limited, to give to them the exclusive rights, privileges and liberty for a period of years of operating motor bus vehicles and services for the carriage of passengers for hire within the limits of the Municipality of Oak Bay:

And furthermore for a declaration ratifying and confirming that the said agreement or agreements, and all and any by-laws necessary and incidental thereto, shall be valid and binding on all parties therein mentioned.

Dated at Victoria, British Columbia, this 3rd day of January, A.D. 1930.

FOOT & MANZER,
Solicitors for The Veterans' Sightseeing and Transportation Company, Limited.

CANADIAN NATIONAL RAILWAYS
WESTERN REGION

Sealed tenders will be received at the office of the chief engineer, Winnipeg, until 12 o'clock noon Thursday, February 20, 1930, for clearing, grading and installation of culverts on the Lulu Island Branch, approximately 19.9 miles.

Plans, specifications and form of tender obtained at the offices of the district engineer, Vancouver; division engineer, Victoria; and C.N.R. Agent, New Westminster, B.C.

Tenders will not be considered unless made on form supplied by the railway company, and accompanied by an accepted cheque on a chartered bank equal to five per cent of the value of the work, payable to the order of the Treasurer, Canadian National Railways.

The lowest or any tender not necessarily accepted.

A. E. WARREN,
Vice-President.

Winnipeg, Man., February 10, 1930.

NOTICE TO CONTRACTORS

FUEL FOR PUBLIC BUILDINGS, VICTORIA, B.C.

Sealed tenders, in triplicate, enclosed in the envelopes provided for the purpose, will be received by the undersigned up to 12 o'clock noon, on Monday, the 10th day of March, 1930, for supplying and delivering coal required at the Provincial Government Buildings as enumerated hereunder, during the fiscal year ending March 31, 1931, to be delivered in such quantities and at such times as may be directed during the period above stated.

The approximate annual consumption of coal at each of the buildings named is as follows:

Best Washed Nut Coal—Parliament Buildings, Victoria, 1,300 tons.

Coal, Slack—Government House, Victoria, 90 tons.

Best Lump Coal—Government House, Victoria, 35 tons.

Best Lump Coal—Court House, Victoria, 90 tons; Prov. Normal School, Victoria, 300 tons.

The above mentioned quantities are not guaranteed: the quantity actually required may be under or above the figures stated.

Tenders to be based on ton of 2,000 lbs.

Tenderers must state name of mine from which coal is to be supplied.

Each delivery must be accompanied by an official weigh-master's certificate. Weighing charges borne by Department.

Tenders must be made out on forms which may be obtained from the undersigned.

Tenders shall be accompanied by an accepted cheque in the sum of $100.00 on a chartered bank of Canada, made payable to the Honorable the Minister of Public Works, which will be forfeited if the party tendering decline or neglect to enter into the contract when called upon to do so.

The cheques of unsuccessful tenderers will be returned upon the execution of the contract.

Tenders must be signed by the actual signatures of the tenderers.

The lowest or any tender not necessarily accepted.

V. A. ROLLINS,
Purchasing Agent.

Parliament Buildings, Victoria, B.C., February 10, 1930.

SAANICH MENTAL HOME, COLQUITZ, B.C.

Sealed tenders, in triplicate, enclosed in the envelopes provided for the purpose, will be received by the undersigned up to 12 o'clock noon, on Monday, the 10th day of March, 1930, for the supply of Groceries, Tea and Coffee, Meat and Butter, Bread, Fish, Feed and Fodder, Boots and Slippers, Clothing, Dry Goods, Coal, for the use of the above institution, and the furnishing of funerals, for the fiscal year ending March 31, 1931.

All supplies to be delivered at the Home without extra charge, in such quantities and at such times as may be directed during the period above stated.

Lists and samples of goods required may be seen at the Home.

Two acceptable sureties for the due fulfilment of each contract will be required.

Tenders must be made out on forms which may be obtained from the Superintendent of the Home, or the undersigned.

The lowest or any tender not necessarily accepted.

V. A. ROLLINS,
Purchasing Agent.

Parliament Buildings, Victoria, B.C., February 10, 1930.

Trade In Your Old Watch
As Part Payment on a New One. Balance Arranged. Old Gold and Silver Bought for Cash.
First Class Watch and Jewelry Repairing
MITCHELL & DUNCAN Ltd.
JEWELERS

New subdivision in Oak Bay—lots 60 x 146 feet and larger if desired. Choice location. Low price. Reasonable terms.
GIRDWOOD & CO., LTD.
618 Broughton St. Ground Floor Pemberton Bldg.

BARBAROUS WAR TO BE ABOLISHED

Continued from Page 1

small country to cling to the submarine as a means of defence.

The minds of the men who sat today in the red-walled drawing-room of old St. James' Palace turned back to tragic world war days, when the helpless and innocent men and women were plunged to ocean graves by the ruthless craft which sunk without warning.

The whole mind of the conference seemingly was united toward an effort that such things shall not be again. Even France, in her championship of the undersea weapon, proposed a resolution on which the conference will act—to humanize submarine warfare. Mr. Georges Leygues, French Minister of Marine, presented it, while Secretary Stimson presented another, and these formed the basis of the conference programme to bring submarine warfare within the scope established by international law.

The proposals were referred to the conference as a committee of the whole, where the work of hammering them into treaty form will be done.

RESOLUTIONS SUBMITTED

Two resolutions were introduced, one by the United States delegation, proposing abolition of submarines as an inhuman, expensive and unnecessary form of warcraft. The other resolution, by the French, proposed a committee to prepare an agreement forbidding submarines to act toward merchant ships otherwise than in strict conformity with rules for surface craft.

At the conclusion of the session, Premier MacDonald referred the two resolutions to a committee of the conference for study and report. The United States viewpoint was presented by Secretary Stimson, and that of Britain by Rt. Hon. A. V. Alexander, First Lord of the Admiralty; M. Georges Leygues, French Minister of Marine, spoke for his Government; Dino Grandi, for Italy, and Takarabe, for Japan.

PROPOSAL FROM BRITAIN

It was Rt. Hon. A. V. Alexander, First Lord of the British Admiralty, who introduced the proposal for abolition of the submarine. He submitted that as a means of coast defence, the submarine had been largely a failure. He mentioned its use in the last war. If submarines were primarily a defensive weapon, then the British Empire with its long coast lines could show greater need for defensive weapons than any power.

Australia, in one sentence, concurred with the British view, through Hon. J. E. Fenton, one of her Cabinet Ministers. Colonel Henry L. Stimson, for the United States, likewise spoke in favor of abolition, observing that misuse of the submarine had brought the United States into the Great War.

"In the light of what has been said," remarked Colonel the Hon. J. L. Ralston, Canadian delegate, "I need make only a single observation, and that is that Canada's views on the matter of submarines are similar to the general views just expressed on behalf of the delegations of the United Kingdom, the United States and Australia."

Like Australia and Canada, the British submission was concurred in by New Zealand, India and the Irish Free State. But Mr. C. T. DeWater, delegate from the Union of South Africa, expressed regret that he could not agree wholeheartedly with much of the reasoning of the delegates on this delicate subject. "But being conscious of the pledge which I gave to the delegates at the first plenary conference, that I would do or say nothing which would embarrass its deliberations, I refrain from any specific criticism," South Africa's delegate continued. "My Government, however, realizing the difficulties of the situation, is prepared, in the event of this conference deciding against total abolition of the submarine, to support every effort directed towards the limitation of this naval arm."

The French submission, broadly, was that the submarine was a warship like others; that it was a defensive weapon which all navies could not do without; that use of the submarine could and can be regulated like that of any other ship.

Speaking in rapid, staccato sentences, M. Leygues declared his country was adamant in considering the submarine a necessary weapon, though he tendered the olive branch in proposing the committee for studying the proposition for humanizing submarine warfare.

Signor Dino Grandi, Italian Foreign Minister, diplomatically repeated the Italian standpoint. This has been for naval equality with France. Italy did not object in principle to abolition, but if submarines were done away with, there must be co-operation between all powers and a reduction in other categories of ships.

The general feeling among the conferees was that the session had been notable, inasmuch as it had discussed a delicate subject and had still ended with a note of compromise in the air.

JUNIOR CLERK'S EXAMINATION

For the Civil Service of British Columbia will be held on Saturday afternoon, March 8, 1930. For application forms and further information apply to the nearest Government Agent or to Norman Baker, Civil Service Commissioner, Victoria, B.C.

MAYNARD & SONS
AUCTIONEERS

Instructed by the owners, we will sell at our Salesrooms, 727-733 Pandora Avenue

TODAY
Commencing at 1:30
Another room filled to capacity with
Splendid and Well-Kept
Furniture and Effects

Including: Almost new 7-Drawer Drophead Singer Sewing Machine, Ladies' Oak Secretaire, Cabinet Gramophone and Records, large Upholstered Arm Chairs, almost new Reed Arm Chairs and Rockers, Upholstered Rattan Arm Chairs, Oak Morris Chairs, Oak Centre Tables, almost new Sanitary Couch and Mattress, several very good Wilton and Axminster Carpets and Rugs, Golden Oak and Fumed Oak Dining Tables and Chairs, Oak Sideboards, 3 good Radios, several Clocks, 2 Typewriters, large assortment of Books, Pictures, Sewing Machines, Ladies' and Gents' Bicycles, several good Single and Full-Size White Enamel and All-Brass Beds, Springs and Felt Mattresses, Dressing Tables, good Dressers and Stands, large number of Tables, Chairs and Rockers, Heaters and Parlor Stoves, 6 good Steel Ranges (some of these ranges are almost new), very good Hoosier Kitchen Cabinet, Kitchen Tables and Chairs, Cooking Utensils, Crockery and Glassware, Gas Plate, Washing Machines, Garden Tools, very good Steel Miter Box and Saw, Circular Saw with Pulley and Belt, Stanley Plough, Mowers, Incubator, good Trunks, Stepladders, **splendid White Enamel Bath with Taps.**

Also Our 10:30 Sale
for which we have some very good Chickens listed, as well as Carrots, Mangels, Auto Trailer, etc.

MAYNARD & SONS
Auctioneers Phone 837

McCloy & Co.
Will Sell by Auction Tomorrow at 1:30 P.M.
Superior Furniture

Including Gourlay Piano, Fumed Oak Dining-Room Suite, 3 Chesterfield Sets, Two-Tone Walnut Chesterfield Table, Mahogany Standard Lamp, Wilton and Axminster Carpets, Congoleum and Linoleum Squares, good Ranges, Radios, Cane and Wicker Chairs, Console Gramophone; Mahogany, Walnut and Ivory Beds; Sewing Machines, Dishes, Cutlery, Garden and Carpenters' Tools, Trunks, Etc.

On View Today

McCLOY & CO.
Auctioneers Phone 1431

Rigby's Storage Co.
PACKING CRATING STORING SHIPPING
Reasonable Rates Reliable Service
721 Courtney St. Ph. 1608. Res. 2318R

CHEAP BUILDING SITE
OAK BAY
Well situated level lot with good soil, 117 x 120. Price reduced to $550
A. S. BARTON
110 Pemberton Bldg. Phone 2061

Phones 1611, 924
ANTIQUES
Art Furniture, Etc.
Bartholomew's
Largest Selection on Pacific Coast
1113-19 and 1023 Fort Street

Nearly Thirty-Six Million Is Total Paid in Dividends

(Meharey, Roe & Co., Ltd.)

With the distribution of $3,176,381 dividend of Consolidated Smelters on January 15, the grand total of dividends will be brought up to $35,903,905. The first dividend of $234,940 was paid twenty-three years ago, and in the following twelve years disbursements were $4,470,231. In other words, during the past eleven years dividend disbursements have reached $31,433,674.

It is rumored that the Silver Cup Company may add to its capital and there has been a certain amount of market activity on the strength of this report. Various proposals have been considered, but at the time of writing a definite decision was not reached.

Considerable work is being carried on on the Okalta property, completing the casing of all the company's drilling wells. Already this work has been completed at the No. 4 and 5 wells, which are both standing cemented. Announcement was made during the week that the directors had decided to rig up a diamond drill on the No. 1 location and clean out the well in an attempt to increase the output. Original production here was in the neighborhood of 500 barrels per day, and officials believe that the greater portion of this flow can be recovered. Recently production has been about 200 barrels per day, according to officials. At their No. 2 well the crew was lowering casing to a depth of about 4,460 feet about a week ago. Similar operations were in progress at No. 3, where the bottom of the hole was at 3,368 feet, and casing down to 3,325 feet.

It is reported that A.P. Consolidated No. 2 well expects to strike the Belemnite lime at any time, as the crew has reached a depth of about 5,100 feet.

Mrs. McCutcheon, 3188 Shelbourne Street, reported to the city police that her home was entered some time before 5 o'clock last night by prowlers. Detectives are investigating. Early this morning Mr. J. H. Meldram, 628 Garbally Road, informed the police that his residence had been broken into last night. Police are investigating.

Questions Answered by Ministers in the Legislature—New Ones Are Introduced

FACTORY INSPECTION

Mr. Kergin asked the Hon. the Minister of Labor the following questions:

1. Who is factory inspector; when was he appointed; and what is his salary?

2. What was his initial salary?

3. Was he injured during the course of his duties?

4. If so, how?

The Hon. Mr. Mackenzie replied as follows:

"1. W. T. Hamilton; November 1, 1928; $2,600.

"2. $2,100. An error was made in the first Order-in-Council in stating this figure.

"3. Yes.

"4. Hand caught between cable and drum while inspecting an elevator."

Mr. I. A. Mackenzie asked the Hon. the Minister of Agriculture the following question:

What amount was expended by the department for stumping-powder during the year 1929?

The Hon. Mr. Atkinson replied as follows:

"No amount was expended by the department for purchase of stumping-powder during the year 1929."

MILK COMMISSION

Mr. Kennedy asked the Honorable the Minister of Agriculture the following questions:

1. Was a Milk Commission appointed under the Public Inquiries Act? If yes, when and by whom was such commission appointed?

2. Who were the members of said commission, and what remuneration did each receive for his services?

3. Was F. M. Clement, Dean of the Faculty of Agriculture and professor at the University of British Columbia, also the chairman of said commission?

4. What salary does he receive as Dean of the Faculty of Agiculture and professor at the University of British Columbia?

5. Was said F. M. Clement paid his salary by the university while he was receiving remuneration from the Milk Commision?

6. What was the total cost of said Milk Commission?

7. What amount did Dean F. M. Clement receive for his services on said commission?

Hon. Mr. Atkinson replied as follows:

"1. Yes; May 19, 1928; Royal Commission.

"2. F. M. Clement, Dr. H. W. Hill, G. E. Hancox. Each, $30 per day for eighty-six days spent in conducting hearings and $24 per day for firty-three days preparing report.

"3. Yes.

"4. $6,600.

"5. Yes.

"6. $24,026.02.

"7. $3,912."

Mr. Wrinch asked the Honorable the Minister of Railways the following questions:

1. What were the freight receipts on the Pacific Great Eastern Railway between Squamish and Bridge River during 1928?

2. What were they during 1929?

3. What were the receipts for passenger traffic on the Pacific Great Eastern Railway between Squamish and Bridge River during 1928?

4. What were they during 1929?

5. What were the receipts on the Pacific Great Eastern Railway for transportation of survey parties and their supplies during 1928?

6. What were they during 1929?

Hon. Dr. Tolmie replied as follows:

"1. Revenue of freight forwarded from and received at Bridge River Station, $43,182.88.

"2. $21,975.47.

"3. Fares collected from passengers to and from Bridge River Station, $9,187.

"4. $8,709.30.

"5. Nil.

"6. $1,354.81."

The hon. Mr. Lougheed replied as follows:

"1. Yes.

"2. Yes.

"3. J. A. Broley, $35,646, unit basis; Dawson, Wade & Co., Ltd., $37,454.50, unit basis; General Construction Co., Ltd., $37,920, unit basis; L. H. Rawlings, $43,515, unit basis; Pacific Engineers, Ltd., $46,880.75, unit basis.

"4. J. A. Broley, $35,646 on unit basis.

"5. Not let on mileage but on unit basis, between Summit Lake and north end of Slocan Lake.

"6. Approximately four miles.

"7. $33,422.03.

"8. $30,911.50.

"9. $5,000.

"10. Yes.

"11. $2,510.53, as well as the deposit of $5,000.

"12. Yes. (See answer to No. 11.)"

Mr. Pearson asked the Hon. the Minister of Lands the following question:

What was the total of grazing fees outstanding at December 31, 1929?

The Hon. Mr. Burden replied as follows:

"Eight thousand five hundred and twenty-two dollars and eight cents."

FOREST PROTECTION FUND

Mr. Sutherland asked the Hon. the Minister of Lands the following question:

What was the deficit in the forest protection fund at December 31, 1929?

The Hon. Mr. Burden replied as follows:

"Four hundred seventy-nine thousand, eight hundred thirty-one dollars and seventy-one cents, accumulated during the past three fire seasons."

Mr. Pattullo asked the Hon. the Minister of Lands the following questions:

1. Was J. Boyd, of Isle Pierre, near Prince George, employed in the Summer of 1928 as assistant ranger or patrolman?

2. Is he a returned soldier?

3. Who was employed to take Boyd's place in 1929?

4. Is he a returned soldier?

The Hon. Mr. Burden replied as follows:

"1. Yes; assistant ranger for the season.

"2. Yes.

"3. G. F. Colebank for the season.

"4. No."

Mr. Pattullo asked the Hon. the Minister of Lands the following questions:

1. Was Mr. Colgrove employed as an assistant ranger or patrolman in Fort George district in 1928?

2. Were his services dispensed with in 1929?

3. Is he a returned soldier?

The Hon. Mr. Burden replied as follows:

"1. Yes; patrolman.

"2. Seasonal employment only in 1928; not employed in 1929.

"3. Yes."

CARS AND TRUCKS

Mr. Kennedy asked the Hon. the Minister of Lands the following questions:

1. How many cars or trucks were purchased between August 20, 1928, and March 31, 1929?

2. How many motor cars or trucks have been purchased since April 1, 1929?

3. What types of car or truck were purchased? At what price for each type, and from whom?

4. How many cars or trucks were turned in as part payment on the purchase price of the above cars or trucks?

The Hon. Mr. Burden replied as follows:

"1. Thirty-three.

"2. Twelve.

"3. Three Ford light deliveries at $775, F. Abbot, Quesnel; one Ford coach, $921, F. Abbot, Quesnel; one Ford light delivery, $744, Dearborn Motors, Kamloops; one Ford truck, $1,235, Dearborn Motors, Kamloops; two Ford light deliveries at $754, Henry Motors, Smithers; one Ford light delivery, $754, Terrace Motors, Terrace; four Ford light deliveries at $739, Fernie Motors, Fernie; two Ford light deliveries at $739, Columbia Motors, Trail; two Ford light deliveries at $749, R. Beurge, Nakusp; two Ford light deliveries at $744, Watkins Garage, Vernon; one Ford light delivery, $744, Orchard City Motors, Kelowna; two Ford light deliveries at $744, McPherson Garage, Grand Forks; one Ford light delivery, $745.45, E. A. Begert, Penticton; one Ford light delivery, $739, Duncan Garage, Duncan; two Ford light deliveries at $729, Stonehouse Motors, Vancouver; one Ford light delivery, $744, Corfield Motors, Courtenay; one Ford light delivery, $739, Corfield Motors, Ladysmith; one Ford light delivery, $729, Bretts, Ltd., Abbotsford; one Ford coach, $848, Nanaimo Motors, Nanaimo; one Ford truck, $1,207, National Motors, Victoria; three Whippet coupes (with box bodies) at $995, Dezall's Garage, Cranbrook; one Ford coach, $880, National Motors, Victoria; one Chevrolet touring (second-hand), $400, Begg Motor Company, Victoria; one Ford light delivery, $790.47, Watkins Garage, Vernon; one Ford light delivery, $535, National Motors, Victoria; one Ford truck, $1,170.84, E. A. Begert, Penticton; one Dodge sedan, $1,552.63, Humphries Motors, Victoria; one Chevrolet coach, $978.37, Nelson Transfer Company, Nelson; one Chevrolet coach, $986.77, Kamloops Motor Company, Kamloops; one Chevrolet bus, $2,411.45, Begg Bros. and Tupper & Steele, Vancouver; one Ford touring, $790, N. Bentley, Summerland; one Chrysler sedan, $1,600, Okanagan Garage, Ltd., Penticton.

"4. Twenty-seven."

INDUSTRIES ADVANCE

Mr. Buckham asked the Hon. the Minister of Finance the following questions:

1. What loans have been made by the Department of Industries since August 20, 1928?

2. What is the total amount loaned by the department since its inception?

3. What amounts have been repaid or recovered?

The Hon. Mr. Shelly replied as follows:

"1. A loan not to exceed $70,000 to the Berry Processors, Limited. Of this amount $32,854.11 was used, and this amount reduced by repayments to $14,100.36 now owing, which is secured by lien on unsold berries to the value of $70,000.

"2. $1,639,356.74.

"3. Principal, $871,149.90; interest, $323,383.78; total, $1,194,533.68."

PUBLIC DEBT

Mr. Kergin asked the Hon. the Minister of Finance the following questions:

1. What was the net public debt of British Columbia on August 20, 1928?

2. What is the net public debt of British Columbia on January 1, 1930?

"1. $82,887,388.60.

"2. $93,084,672.44."

Mr. Sutherland asked the Honorable the Minister of Education the following questions:

1. How many motor cars and trucks were purchased by the department between August 20, 1928, and March 31, 1929?

2. What types of car or truck were purchased; at what price for each, and from whom?

3. How many motor cars and trucks were purchased by the department since April 1, 1929?

4. What types of car or truck were purchased; at what price for each, and from whom?

Hon. Mr. Hinchliffe replied as follows:

"1. Four.

"2. Ford Fordor sedan, $1,032, Dearborn Motors, Ltd., Kamloops; Dodge Standard sedan, $1,434.06, A. E. Humphries Motors, Ltd., Victoria; 56A Willys-Knight sedan, $1,865.25, less $895 allowance on Dodge car turned in, Monarch Motors, Ltd., Vancouver; Dodge four-door sedan, $1,540.10, less $700 allowance on Dodge car turned in, A. J. Smith Garage Co., Ltd, Kelowna.

"3. Two.

"4 Dodge sedan, $1,522.43, less $665 allowance on Dodge car turned in, Capital Motors, Ltd., Nelson; 56 Willys-Knight sedan exchanged for 70 Willys-Knight sedan, $2,265.25, less $1,865.25 allowance on 56 Willys-Knight sedan, Monarch Motors, Ltd., Vancouver."

SAANICH INQUIRY

Mr. Gray asked the Hon. the Premier the following questions:

1. Who was appointed commissioner to inquire into the affairs of the Municipality of Saanich?

2. Does the Government intend to follow his recommendations?

3. What was the total cost of said inquiry?

The Hon. Mr. Tolmie replied as follows:

"1. His Honor P.S. Lampman.

"2. Not in its entirety; but the whole question is under consideration.

"3. Three thousand, two hundred fifty-six dollars and eighty-two cents."

Mr. Pearson asked the Hon. the Minister of Lands the following questions:

1. Which water-powers have been placed under reserve since January 1, 1929?

2. For what purpose were said water-powers reserved?

The Hon. Mr. Burden replied as follows:

"1. Chehalis River and tributaries in the New Westminster district and Silver Creek in the Ashcroft water district.

"2. For power purposes in both cases."

Mr. MacPherson asked the Hon. the Minister of Lands the following questions:

1. Was a loan of money made from the conservation fund to Creston Irrigation District?

2. If so, in what amount?

3. Will the district be compelled to repay the whole of the loan, or will they be granted the same terms and conditions as other water improvement districts?

The Hon. Mr. Burden replied as follows:

"1. A loan was authorized to the East Creston Irrigation District.

"2. $150,000 was authorized to be loaned.

"3. Loan was authorized on understanding that full amount would be repaid."

WATER-BORNE LUMBER

Mr. I. A. Mackenzie asked the Hon. the Minister of Lands the following questions:

1. What was the total of water-borne shipments of lumber from October 1, 1928, to September 30, 1929?

2. What was the total of water-borne shipments of lumber from October 1, 1927 to September 30, 1928?

The Hon. Mr. Burden replied as follows:

"1. 796,209,566 f.b.m.

"2. 750,127,689 f.b.m."

LAUNCHES BUILT

Mr. Sutherland asked the Hon. the Minister of Lands the following questions:

1. How many launches have been built for the Forest Branch since August 28, 1928?

2. By whom were said launches built, and at what cost?

3. Were specifications drawn up by the department?

4. What make of engine was specified or recommended?

5. What make of engine was installed in each case; where were said engines built; and from were they purchased?

6. Were tenders called for the engines? If not, why not?

7. Were such tenders opened in public?

8. If not, why not?

The Hon. Mr. Burden replied as follows:

"1. Two.

"2. Hulls built by Rodd Bros., Victoria, at a cost of $2,750 each without engines.

"3. Yes.

"4. Ballantyne or other approved make.

"5. Kermaths; no information; Hoffas, Limited, Vancouver.

"6. No; it has never been the custom.

"7. Answered by No. 6.

"8. Answered by No. 6."

Mr. Sutherland asked the Hon. the Minister of Lands the following questions:

1. How many fires were reported to the Forest Branch in the Big Bend area of Kamloops Forest District during 1929?

2. On what dates were fires reported, and on what date were men put on the fire in each case?

The Hon. Mr. Burden replied as follows:

"1. Six.

"2. (a) July 2; (b) July 21 (men arrived on fire on August 5); (c) July 22; (d) August 3; e) August 13; (f) August 21. The fires reported on July 2, July 22, August 3, August 13 and August 21 burned over a total area of 1.5 acres, and no outside assistance was required. The delay in putting men on the fire which was reported on July 21 was caused by the patrolman not doing his duty. Immediately this was discovered, men were rushed to the fire and the patrolman was dismissed."

FOREST NURSERIES

Mr. Sutherland asked the Hon. the Minister of Lands the following questions:

1. What areas are set aside as forest nurseries in the province?

2. When were said nurseries seeded?

3. How many seedlings have been transplanted into forest areas, and from which nursery or nurseries were they taken?

The Hon. Mr. Burden replied as follows:

"1. Two areas have been set aside in the province as forest nurseries—one on Shelbourne Avenue in the Municipality of Saanich, and one on the 'Green Timbers' area in Surrey Municipality.

"2. There has been seeding in the Shelbourne Avenue nursery in both 1928 and 1929. The 'Green Timbers' Nursery has not been seeded.

"3. None."

Colds / **NR TO-NIGHT** TO-MORROW ALRIGHT

At first sign of a cold, take NR—NATURE'S REMEDY—the laxative that thoroughly cleans your intestines. It is the one quick way to get relief and guard your health. Mild, safe, purely vegetable, pleasant—25c.

The All-Vegetable Laxative

Bank Stocks

(BRANSON, BROWN & CO., LTD.)

	Close
Chase	169½
Commerce	262½
Dominion	233
First National	5,650
Imperial	231
Montreal	312½
National City	240
Nova Scotia	328
Royal	313
Toronto	250

MILK CAN FOUND

Mrs. W. Elliott, 1210 Beach Drive, notified the city police that one of the stolen cans, used by the Dr. O. M. Jones Chapter of the I.O.D.E. milk fund for children, was discovered at the rear of Cross' butcher store, Yates Street, last night. Investigation is being made.

CAR RECOVERED

After being chased for some distance by Motorcycle Constable Bill Richards, of the City Police Force, an automobile thief made good his escape at 9:50 o'clock last night, when he jumped from the car near Armstrong Bros.' Machine Shop, 134 Kingston Street, and disappeared in the bushes. The stolen automobile was brought to the police station and the owner notified.

Building in Canada Made Big Growth

OTTAWA, Ont., Feb. 11.—Building authorized by sixty-one Canadian cities during 1929, had an aggregate value of $234,944,549, a greater total than any year since this record was commenced in 1920 by the Dominion Bureau of Statistics. The figures for 1928 were $219,105,715, and for 1927 it totaled $184,613,742.

All provinces, except Ontario, registered increases in the value of the building authorized as compared with 1928, the largest absolute gains being in Quebec and Alberta.

In Saskatchewan, building authorizations were at their peak since the boom of 1912, rising from $131,449,820 in 1928 to $16,950,228 in the year under review.

Alberta showed a gain of 74.4 per cent over 1928, the total, $17,953,321, was also greater than in any other of the ten years for which data are available.

The British Columbia aggregate of $27,185,087 was 11.1 per cent larger than in 1928, and was also higher than in any previous year since 1920.

NEW OIL FIELD IS NOW BEING OPENED BY CITIES SERVICE

Messrs. Christy, Hall & Company have received the following telegrams regarding the oil well operations of the Cities Service subsidiaries:

The Empire Gas & Fuel Company is completing the test of well fields No. 1 in section 13, block 7, Carson County, Panhandle of Texas, located on a block of 6,000 acres of leases. The well, just having touched the top of the sand, is making 500 barrels of forty-two gravity oil and 7,000,000 cubic feet of gas daily. It is ten miles to the nearest oil production.

This is a new field, which is proving to be very promising.

The Indian Territory well, Effie Fortson No. 3, Oklahoma City field, came in late on Monday, making at the rate of 26,400 barrels daily and 30,000,000 cubic feet of gas.

The Indian Territory well, Trosper Park No. 9, Oklahoma City field, came in yesterday, making at the rate of 12,000 barrels per day.

DRUGLESS PHYSICIANS

Opportunity Will Be Afforded Representatives to Present Their Case

Introducing the drugless physicians' incorporation bill was sanctioned yesterday by the House private bills committee after consideration had been given to a petition submitted by Messrs. Edward Gallant, Herbert Nowell, Joseph Wright and others. The drugless healers will be afforded the opportunity shortly of appearing before the committee and making representations in support of their request for definition of their rights and privileges.

Other petitions found in order and sanctioned for introduction of bills were from the City of Vancouver, asking sundry amendments in the Vancouver Incorporation Act; and from the London & Western Trusts Company Limited and the Standard Trust Company, Limited, seeking ratification of the change of name of the latter London company to London & Western Trusts Company, Limited.

The committee expects to hear representations with respect to the desired amendments to the Vancouver City charter on Tuesday next.

The only discussion in the organization meeting arose over the recognition of The Victoria Colonist, and Weekly British Columbian as newspapers of general Provincial circulation. It was finally decided to accept any daily newspaper, published in the Province as entitled to such status.

Meet on Thursday

The Men's Guild of Christ Church Cathedral will meet in the Memorial Hall at 8 o'clock on Thursday evening to hear an address from Dr. H. C. Wrinch, M.P.P., on "Medical Missionary Work."

CONEY ISLAND RED HOTS BURN UP IN EARLY MORNING FIRE

Quick action on the part of Constable George Clayards, of the city police force, saved Pete Lanchick's Coney Island Hot Dog wagon from almost total destruction in the early hours of this morning. Patroling his beat on Wharf Street, the constable saw flames issuing some two blocks distant and immediately rang in the fire alarm. Aparatus was rushed to the scene and hose lines connected in quick time, and the burning hot dog wagon was soon a mass of smoke. Gasoline explosion from the fryer is believed to have been the cause of the fire.

"Politics is not and ought not to be a specific career."—Franklin D. Roosevelt.

A Tiresome Cough Was Left By A Severe Cold

Mrs. Chas. Eldershaw, Morrell, P.E.I., writes: "Some time ago I was seized with a severe cold that left me with a bad, tiresome cough.

"After trying different cough medicines, to no avail, my husband brought me home a bottle of

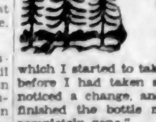

Dr. Wood's Norway Pine Syrup

which I started to take at once, and before I had taken several doses I noticed a change, and when I had finished the bottle my cough was completely gone."

Price, 35c a bottle; large family size 60c; at all druggists and dealers; manufactured only by The T. Milburn Co., Limited, Toronto, Ont. (Advt.)

THAT CERTAIN PARTY

Love's Pathway, Heigh Ho! By Jack Wilhelm

POLLY AND HER PALS

Little Cut Up By Cliff Sterrett

TILLIE THE TOILER

Following the Doctor's Orders By Westover

S'MATTER POP

Figures are Deceiving By C. M. Payne

DIXIE DUGAN

Opportunity Knocks, But Nobody Home! By J. P. McEvoy and J. H. Striebel

SKIPPY

He Gets His Wish By Percy L. Crosby

KRAZY KAT

EMBARRASSING MOMENTS

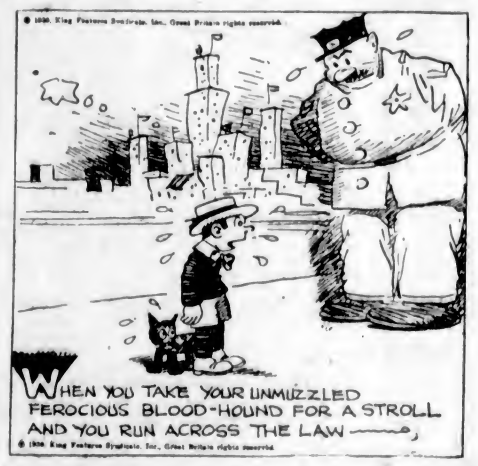

JUST LIKE A WOMAN

It was wartime. Seeing a khaki-clad figure passing, the private sailed out: "Hey, Buddie, gimme a light."

The other obligingly held out a burning match. The doughboy, looking up to thank his "buddie," discovered to his amazement the star of a brigadier.

"I beg your pardon, sir," he said. "I didn't mean any disrespect. I didn't notice you were a general."

"That's all right, Buddie," said the general, who apparently was a regular fellow—"but you should be thankful I'm not a second lieutenant."

We know a man who married his former wife's sister to avoid the trouble of breaking in a new mother-in-law.

COLONIST DAILY COMIC FEATURE

THE NEBBS -:- **Junior Gets a Hard-Earned Reward** -:- **By SOL HESS**

(Copyright, 1930—by Bell Syndicate, Inc., Trade Mark Reg. U. S. Pat. Off.) Great Britain Rights Reserved

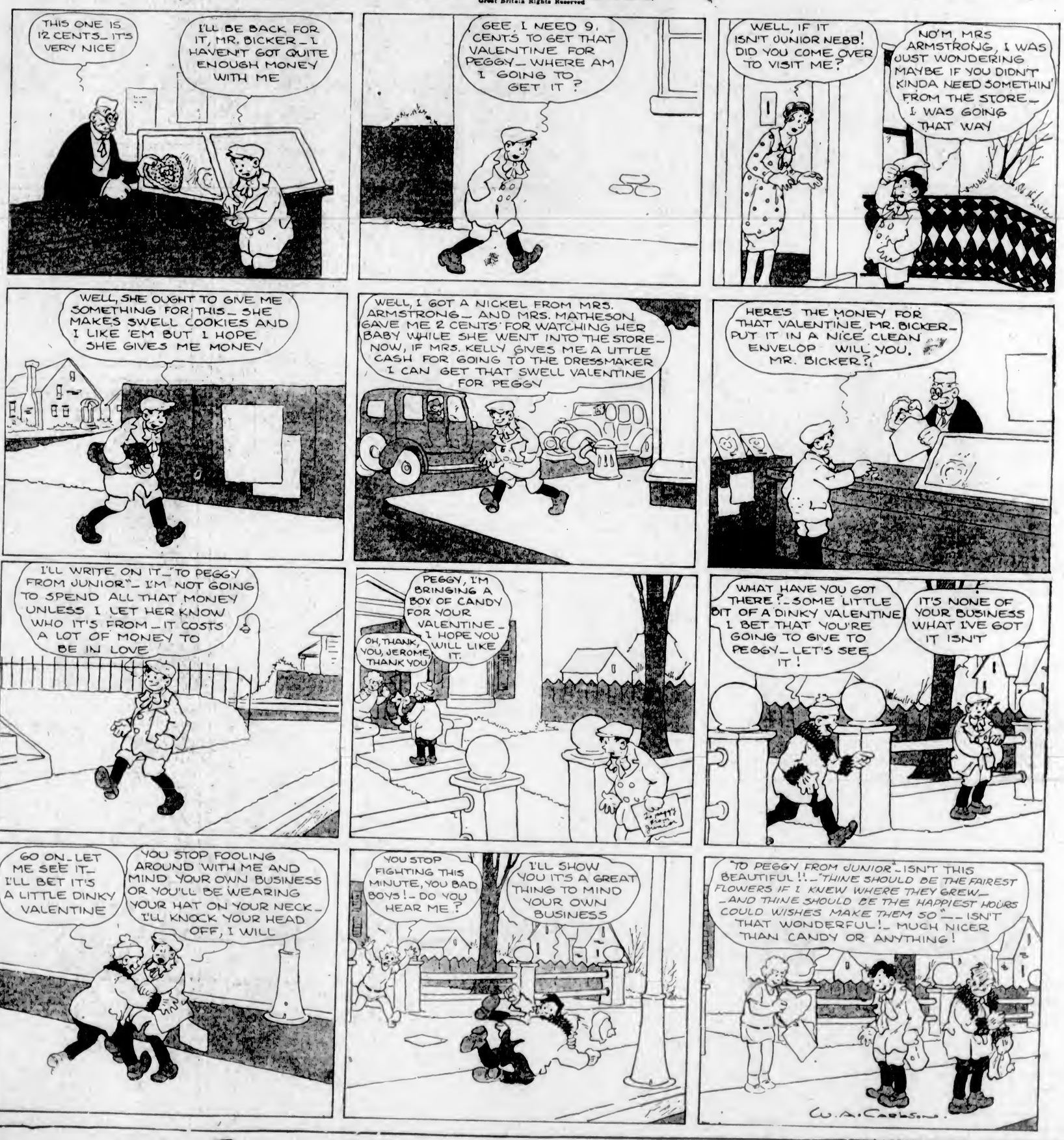

URGES AID FOR FLYING LINES

President of Aviation League of Canada Says Plane Rates Far Higher Than Trains

ADVOCATES SUBSIDY TO HELP PROGRESS

MONTREAL, Feb. 11.—Subsidies for aerial passenger transport lines were urged by Major-General J. W. McBrien, president of the Aviation League of Canada, in a speech here last night. In Europe, where such subsidies are paid, he said, aerial passenger rates were on a par with railway rates, whereas in Canada the air rates are three times as great as those offered by railroads. For this reason the passenger branch of air transport was not progressing.

General McBrien urged the formation of a branch of aviation to be known as "Aerial Service," in which all companies would cooperate to eliminate wasteful competition and work for greater development of the industry.

Work on Maquinna

Repairs to Ss. Princess Maquinna in the Esquimalt drydock, by the Victoria Machinery Depot, are expected to be completed on Friday or Saturday. Fourteen plates on the West Coast vessel's hull are being renewed.

STEWART HOTEL

On Geary Street, just off Union Square, close to best stores, cafes, theatres. Good accommodations at moderate rates. Best known meals in United States. Breakfast 50c, 60c, 75c; Lunch 65c (Sundays 75c); Dinner $1 (Sundays $1.25). Municipal car passes door. Stewart Bus meets trains and steamers.

SAN FRANCICCO

LOW FIRST CLASS FARES

To California

Go South on one of the Admiral Line vessels—"Sunshine Specials"—to California. New low fares make this popular service even more attractive.

Victoria Sailings:

SS. RUTH ALEXANDER

or

SS. EMMA ALEXANDER

Every Sunday at 9 A.M.

Ticket Office
900 Government Street
Phone 44

PACIFIC S.S. CO.

To Europe by Cunard

From HALIFAX
To Plymouth, Havre and London
ASCANIA .... Feb. 24
ALAUNIA .... Mar. 3 *Apl. 7
AUSONIA .... Mar. 10
LANCASTRIA .... Mar. 24
*Calls at Cobh (Q'town).
To Cobh (Q'town) and Liverpool
SCYTHIA .... Feb. 17
ANDANIA .... Mar. 3 Mar. 31
From NEW YORK and BOSTON*
To Cherbourg and Southampton
AQUITANIA ... Mar. 1 Mar. 20 Apl. 10
BERENGARIA ... Mar. 8 Apl. 2 Apl. 22
MAURETANIA (Calls at Plymouth) .. Apl. 9
To Plymouth, Havre and London
ASCANIA .... Feb. 22 Mar. 29
ALAUNIA .... Mar. 1 Apl. 5
AUSONIA .... Mar. 8 Apl. 12
AURANIA .... Mar. 15 Apl. 19
To Cobh (Q'town) and Liverpool
LANCASTRIA .... *Feb. 22
ANTONIA .... Mar. 8 †*Apl. 5
SCYTHIA .... ‡Mar. 15
CARONIA .... Mar. 15 Apl. 12
CARMANIA .... *Mar. 22
ANDANIA .... Mar. 29
†To Belfast and Liverpool
‡To Belfast and Glasgow
*Calls at Boston

Anchor Line
From NEW YORK
To Londonderry and Glasgow
CAMERONIA .... Mar. 8 Apl. 5
CALEDONIA .... Apl. 5
TRANSYLVANIA .... Apl. 12
TUSCANIA .... Apl. 19
CALIFORNIA* .... Feb. 22 Mar. 22
*To Belfast and Glasgow only

Anchor-Donaldson
From SAINT JOHN, N.B.
Apl. 11 *LETITIA ... to Belfast, Glasgow
*Calls Halifax Apl. 12

All Information, Booklets, Etc., from
622 W. Hastings Street, Vancouver
Phone Sey. 3648
or Any Steamship Agent

MILL BAY FERRY

Ferry Leaves Brentwood		Ferry Leaves Mill Bay
8.15 A.M.	DAILY INCLUDING SUNDAYS	10.30 A.M.
11:15 A.M.		12:00 Noon
1:30 P.M.		2:30 P.M.
3.15 P.M.		4:00 P.M.
5:00 P.M.		6:00 P.M.

UNION STEAMSHIPS, LTD.
To All B.C. Coast Points
Prince Rupert, Stewart, Anyox, Etc. New Steamers
GEO. McGREGOR, Agent
1 Belmont Bldg. Phone 1925

Japanese Line To Build Three Large Vessels

TOKIO (By Mail)—The Kokusai Kisen Kabushiki Kaisha has decided to build three Diesel-engined freighters, each of 9,300 tons gross.

With engines of 6,000 horsepower, the vessels will have a speed of ten knots. They are to be built in the Uraga Dock Yards and the Kawasaki Ship Building Yards and are to be completed early in the Spring of 1931, at an approximate cost of $882,000 each.

They will be put on both the American and European runs on their completion and will be the pride of the Japanese cargo fleet. Over twenty winches of several sizes will be installed on the decks of each ship to handle the cargo efficiently. All deck apparatus will be driven by electricity and the ships will have several other modern features.

Passenger Traffic Head Visits Coast

VANCOUVER, Feb. 11.—Mr. A. A. Gardiner, assistant general passenger traffic manager, Canadian National Railways, with headquarters at Montreal, who has been in the city for the last two days, returned East last night. He will make stops at Moose Jaw and Winnipeg en route to Montreal.

This is Mr. Gardiner's first visit to Vancouver since his appointment and he made the trip to familiarize himself with Western conditions prior to the rush of the Summer season.

"We are looking forward to a much increased passenger business this Summer and the company has done everything possible for the comfort of the traveling public. The most up-to-date equipment available is now in use on the transcontinental trains, while our three new steamships for the Pacific Coast business will be the last word in steamship construction. Western Canada and the Pacific Coast ports will derive untold benefit from a great volume of travel during the coming Summer," he declared.

To Attend Trials of New Vessels

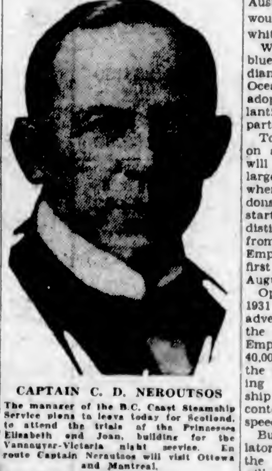

CAPTAIN C. D. NEROUTSOS

The manager of the B.C. Coast Steamship Service plans to leave today for Scotland, to attend the trials of the Princesses Elizabeth and Joan, building for the Vancouver-Victoria night service. En route Captain Neroutsos will visit Ottawa and Montreal.

IS FILTHY BUT PRETTY PLACE

RESIDENT OF CITY GIVES IMPRESSIONS OF YEAR IN ORIENT

Children Kidnapped in Hong Kong and Sold as Slaves at Canton

"China is a filthy place but yet it is beautiful," said Mr. H. K. Kilpatrick, who is spending the Winter here after being in various parts of the Orient for a year. "It is wonderful to see the fine articles produced by Chinese craftsmen in the most squalid surroundings," he continued.

"When I was in Hong Kong in January there was an epidemic of kidnapping which the police seemed unable to cope with, and it is said there that many of the native officers are in league with the kidnappers. Walking down a street in the native quarter one day I saw a child snatched from its mother into a doorway, so quickly that I could not see who did it.

"Immediately the mother set up a howl and a foreigner present telephoned the police. In spite of a thorough search of neighboring premises the child was not recovered. Many of the kidnapped children are transported to Canton and sold into slavery to carpenters and constructors. Mothers sometimes sell their children for the equivalent of $20, and later, if the mother wishes to reclaim her progeny, she is forced to pay all those who have had any dealing in the transaction, often a large number.

"Hordes of the child slaves are forced to work from daybreak to dark, and receive $1 every six months for their labor and food, which would hardly support the average dog in Victoria," said Mr. Kilpatrick.

WEST COAST SERVICE

The Princess Norah will leave Victoria at 11 p.m. on the 1st, 11th and the 21st of each month for Port Alice and way points.

Varied Duties of United States Coastguards

THE fact that Canada is now considering formation of a coastguard gives added interest to the United States proposal to place its border patrol work under that branch of the service. Already United States coastguards perform a wide variety of duties. No. 1 shows a detachment launching a lifeboat. No. 2 is a coastguard patrol boat heavily ice coated after a Winter cruise. No. 3 is Rear Admiral Frederick C. Billard, commandant of the United States coastguard forces. In No. 4 are seen two coastguard cutters escorted by a scout plane. No. 5 shows the arrival of a coastguard lifeboat at Kenosha with survivors of the steamer Wisconsin, which foundered on October 29. The rescue was effected despite a strong gale and heavy seas. The above photographs are reproduced by permission of the United States Coastguard Headquarters, Washington. The map shows the present location of various customs centres across the border. Crosses indicate headquarters posts; circles, ports of entry; and dots, customs stations. At present the United States has 122 ports of entry and customs stations along the Canadian boundary. Under new regulations it is proposed to have something over five hundred of these, all at points actually along the border. The territory between these customs control stations would be subject to patrol.

ATLANTIC LINERS TO CHANGE COLOR

Empress of Australia and Empress of Scotland to Get White Hulls

NEW YORK, Feb. 11.—Coincident with arrival of the Empress of France here on Monday came an announcement that the Empress of Australia and Empress of Scotland would also be painted the same white color.

White, relieved by a riband of blue, has been distinctive of Canadian Pacific ships sailing the Pacific Ocean for several years but its adoption as the color for the Atlantic Empresses marks a radical departure from established practice.

To the Empress of Scotland, now on a cruise of the Mediterranean, will fall the distinction of being the largest white liner in the world, when, at the end of her cruise, she dons her new white coat before starting her Summer season. This distinction, however, will be wrested from her in turn by the 26,000-ton Empress of Japan which makes her first appearance on the Pacific in August.

Opening of the Summer season of 1931 on the St. Lawrence will see the advent of a vessel bigger even than the Empress of Japan, namely the Empress of Britain, the new liner of 40,000 tons under construction on the Clyde, which in addition to being the Canadian Pacific's biggest ship is also rumored as a possible contender for the British title to speed supremacy on the Atlantic.

Buff-yellow funnels and ventilators will relieve the whiteness of the Atlantic Empresses and they will wear the same distinguishing blue streak just below the main deck that now marks their Pacific sisters. With this radical change the Empresses will be enlarged to eight vessels with a total gross registered tonnage of 186,000, evenly divided as to numbers between Atlantic and Pacific. The same tonnage will retain the black hulls, white upper works and buff-yellow funnels, these ships including the Atlantic "Mont" vessels.

The dark-painted portion of the fleet consists of the four Duchess ships, the "Mont" class totaling 64,800 tons and the Melita, Minnedosa and Metagama, the whole with a total tonnage of 185,250 and comprising eleven ships.

Colonization Head Buried at Toronto

TORONTO, Feb. 11.—Interment of Mr. F. C. Biette, who was recently promoted to the charge of colonization work for the Canadian National Railways in the Peace River district, took place here on Monday. Mr. Biette, who was thirty-nine years of age at the time of his death, was born at Woodstock, Ont.

He saw service as a pilot during the war and returned to Canada to join the natural resources department of the old Canadian Northern Railway, later entering in colonization work with the Canadian National Railways. For four years prior to his death he was stationed in Moncton, and he died from sickness contracted while on his way West to assume his new duties at Grande Prairie, Alta. Large numbers of officers of both railways, of steamship lines, and provincial and Federal immigration bodies were present at the funeral. The mother is the sole survivor in the family.

GULF ISLANDS SERVICE

Effective December 2, 1929, the service will be:

From Victoria 7:15 a.m. Monday to Ganges, via the Gulf Islands.

From Ganges 7:00 a.m. Tuesday to Victoria, via the Gulf Islands.

From Victoria 7:15 a.m. Wednesday to Ganges, returning same day.

From Victoria 7:15 a.m. Thursday to Ganges, via the Gulf Islands.

From Ganges 7:00 a.m. Friday to Vancouver, via the Gulf Islands.

From Vancouver 7:15 a.m. Saturday to Victoria, via the Gulf Islands.

The Ss. Princess Royal will leave Victoria 11:00 a.m. Tuesday to Vancouver, via the Gulf Islands.

Ocean and Coastwise Movements

Vessel Movements

SEATTLE, Feb. 11.—Arrived: Alameda, Tacoma; Norco, Southeast Alaska; Pleasantville, Copenhagen; J. C. Fitzsimmons, Admiral Evans, Dorothy Wintermote, Los Angeles; Cricket, Sound ports; Shalton, Weihaiwei; Emidio, San Francisco. Sailed: Port Angeles, Dorothy Wintermote, Dorothy Wintermote, Dorothy Luckenbach, Sound ports; Mishima Maru, Vancouver; Talthybius, Hong Kong; Tamaho Maru, Yokohama; Pleasantville, Shanghai; Nelson Traveler, Munnystic, New York; Admiral Wiley, Los Angeles; Tosca, Chile; West Ivis, Buenos Aires.

TACOMA, Feb. 11.—Arrived: Hakushika Maru, Grays Harbor; Dorothy Luckenbach, Boston; Drothy Luckenbach, Los Angeles; Horde, Arca. Sailed: Cricket, Los Angeles; London Importer, Glasgow; Topila, Los Angeles; Cellina, Trieste; Julia Luckenbach, Mobile; Hakushika Maru, Osaka; Benjamin Franklin, Oslo.

PORTLAND, Ore., Feb. 11.—Arrived: Curacao, Los Angeles; Tillamook, Los Angeles; Mukilteo, Wallingford, Charlie Watson, Davenport, San Francisco. Sailed: Langletarn, United Kingdom; Lubrico, Los Angeles; Utacarbon, Los Angeles; Admiral Peoples, San Diego; Romulus, Arca via Puget Sound; Munleon, Los Angeles; Ms Californian, Boston; Hanley, North Atlantic ports; Ms East Lynn, Manchester; Koshun Maru, Otaru.

SAN FRANCISCO, Feb. 11.—Arrived: President Jackson, San Pablo, San Pedro; Admiral Peary, Charcas, Astoria; J. B. Stetson, Aberdeen; Ruth Alexander, Seattle. Sailed: Gorgoyle, New York; Providencia, Santa Rosalia; Lumberman, Coos Bay; Andres F. Luckenbach, Portland; Nabesna, Humboldt; San Pedro; Saale, Hamburg.

ARRIVED

SHANGHAI, Feb. 11.—President Cleveland, Seattle.

HONG KONG, Feb. 10.—President Lincoln, San Francisco.

CALCUTTA, Feb. 9.—Anniston City, San Pedro.

SYDNEY, Feb. 10.—Kalifarli, Portland.

SING TAO, Feb. 10.—Washington, Portland.

PHILADELPHIA, Feb. 11.—J. F. Luckenbach, Seattle.

BALTIMORE, Feb. 11.—Willpolo, Seattle.

YOKOHAMA, Feb. 8.—Mayebashi Maru, San Pedro.

SHANGHAI, Feb. 11.—Rhine Maru, San Francisco.

ROTTERDAM, Feb. 11.—Cape Ortegal, Portland.

SAILED

OSLO, Feb. 8.—Knute Nelson, San Francisco.

NEW YORK, Feb. 11.—Kanowis, San Francisco.

CANAL CANAL, Feb. 11.—Passed, bound west: Kaifuku Maru, Baltimore for Yokohama; Cities Service Ohio, New York for San Pedro; Heffron, New York for San Pedro; Sir Karl Knudsen, Falmouth for San Pedro; Illinois, Mobile for San Pedro; Democracy, Charleston for San Francisco; Victoria, Galveston for Vancouver.

WEATHER REPORT

ESTEVAN—Sleet squalls, fresh, northwest; 30.12, 41, rough.

PACHENA—Rain squalls, fresh, west; 29.95, 41, moderate.

CARMANAH—Rain showers, west; 29.88, moderate.

CAPE BEALE—Squalls, south; 29.85, moderate.

WIRELESS REPORT

(Estevan, 8 p.m., unless otherwise stated.)

TORONTOLITE—San Pedro for Vancouver, 485 miles off Race Rocks at noon.

CHRIS KNUDSEN—San Francisco for Olympia, 175 miles off Cape Flattery.

LORNE—Weatherbound at Nootka.

CLYDE MARU—Bound Puget Sound, 250 miles off Port Townsend.

YOJIN MARU—Left Port Alberni for Vancouver, 8.15 p.m.

C.N.S. MOVEMENTS

CANADIAN SEIGNEUR—At Prince Rupert.

CANADIAN WINNER—At Prince Rupert.

CANADIAN MILLER—Due from Halifax, March 11.

CANADIAN RANGER—At Vancouver.

CANADIAN PLANTER—Sails from Vancouver for Halifax, February 18.

CANADIAN PROSPECTOR—Due from Halifax, April 11.

CANADIAN INVENTOR—Due from Halifax, February 13.

CANADIAN FARMER—At Vancouver.

BRITISH MAILS

SS. NOVA SCOTIA—Mails close 1:15 p.m., February 11.

SS. MELITA—Mails close 1.15 p.m., February 18.

SS. PRESIDENT HARDING (via New York)—Mails close 4 p.m., February 18.

SS. BREMEN (via New York)—Mails close 4 p.m., February 19.

Mail intended for transmission via New York must be so marked.

YUKON AND ATLIN MAILS

(January, 1930.)

Mails close—January 8, 14 and 24, 4 p.m. (via Seattle). January 3, 23 and February 5, 1.15 p.m. (via Vancouver).

SHIPPING CALENDAR

TO ARRIVE

MOVERIA—From England, February 18.

PACIFIC RANGER—From England, February 19.

IXION—From Orient, February 18.

PRESIDENT JEFFERSON—From Orient, February 21.

ARIZONA MARU—From Orient, February 25.

NIAGARA—From Honolulu and Antipodes, February 28.

EMPRESS OF RUSSIA — From Orient, March 1.

PACIFIC GROVE — From England, March 1.

PRESIDENT LINCOLN — From Orient, March 7.

EMPRESS OF ASIA — From Orient, March 22.

AORANGI—From Honolulu and Antipodes, March 28.

TO DEPART

EMPRESS OF CANADA — For Orient, February 18.

ARABIA MARU—For Orient, February 18.

PRESIDENT TAFT—For Orient, February 22.

NIAGARA—For Honolulu and Antipodes, March 5.

PRESIDENT JEFFERSON—For Orient, March 8.

EMPRESS OF RUSSIA — For Orient, March 8.

EMPRESS OF ASIA — For Orient, March 29.

CANADIAN PACIFIC

Train Service Schedules

THE IMPERIAL — Vancouver-Montreal, leaves Vancouver at 9 p.m., daily, carrying through standard sleeper to Chicago via Minneapolis and St. Paul.

THE DOMINION—Vancouver-Toronto-Montreal, 9 a.m., daily.

KOOTENAY EXPRESS—Vancouver-Nelson, daily at 7:20 p.m.

FRASER VALLEY LOCAL—Vancouver-Ruby Creek, 5:15 p.m., daily.

Vancouver-Huntingdon, 7:20 a.m. daily except Sunday.

Further information on request.

HONOLULU MAILS

VIA SAN FRANCISCO—Mails close 4 p.m., February 5, 3, 10, 11, 18, 19, 25, 29; March 3, 9, 11.

SS. AORANGI—Mails close February 5, 5 p.m.

SS. EMPRESS OF CANADA—Mails close February 15, 8 p.m.

SS. NIAGARA—Mails close March 5, 5 p.m.

SS. EMPRESS OF RUSSIA—Mails close March 8, 9 p.m.

QUEEN CHARLOTTE MAILS

(Effective December 17, 1929)

DISPATCH

11 P.M.—January 3, 6, 17, 20 and 31. February 3, 14, 17 and 28. March 3, 14, 17, 28 and 31. April 11, 14, 25 and 28.

DUE

7 A.M.—December 27. January 17 and 31. February 14 and 28. March 14 and 28. April 11 and 25.

UNITED STATES AIR MAIL SCHEDULE

Table Showing Transit Time From Victoria Eastbound and southbound daily, including Sunday, closing today at 4 p.m.

*Atlanta, Georgia: Day after tomorrow, 5:10 p.m.

Austin, Texas: Third morning, 10:25 p.m.

Boston, Mass: Third morning, 4:25 a.m.

*Buffalo, N.Y.: Day after tomorrow, 2:50 p.m.

Cheyenne, Wyo: Tomorrow, 7:30 p.m.

Chicago, Ill.: Day after tomorrow, 8 a.m.

Cleveland, Ohio: Day after tomorrow, 12 noon.

*Dallas, Texas: Day after tomorrow, 5:50 p.m.

Denver, Colo: Day after tomorrow, 9:33 a.m.

Detroit, Mich.: Day after tomorrow, 11.40 a.m.

Indianapolis, Ind.: Day after tomorrow, 7:55 a.m.

Kansas City, Mo.: Day after tomorrow, 3:35 a.m.

*Los Angeles, Cal.: Tomorrow, 5 p.m.

Miami, Fla.: Third day, 1:30 p.m.

Minneapolis, Minn.: Day after tomorrow, 10.50 a.m.

Montreal, Que.: Third day, 7:30 a.m.

*New York, N.Y.: Day after tomorrow, 9:40 p.m.

Omaha, Neb.: Day after tomorrow, 12:30 a.m.

Ottawa, Ont.: Third race, 7.50 a.m.

*Philadelphia, Pa.: Day after tomorrow, 8.55 p.m.

Pittsburgh, Pa.: Day after tomorrow, 1:45 p.m.

St. Louis, Mo.: Day after tomorrow, 9:18 a.m.

St. Paul, Minn.: Day after tomorrow, 10:48 a.m.

*Salt Lake City, Utah: Tomorrow, 3:40 p.m.

San Francisco, Cal.: Tomorrow, 12:45 p.m.

*San Diego, Cal.: Tomorrow, 10 p.m.

*Toronto, Ont.: Day after tomorrow, 8 p.m.

*Indicates too late for carrier delivery. Special delivery stamp will insure immediate delivery.

GULF ISLANDS MAILS

GANGES

Mails close at Victoria—Wednesday, Friday, Sunday, 11 p.m. Tuesday, 10:30 a.m. Wednesday, Thursday, 8.45 a.m.

Mails due at Victoria—Monday, Tuesday, Wednesday, Saturday afternoon. Friday, Saturday, 7 a.m.

SALT SPRING ISLAND

Mails close at Victoria—Sunday, Wednesday, Friday, 11 a.m. Tuesday, 10:30 a.m. Wednesday, 9:45 a.m.

Mails due at Victoria—Monday, Wednesday, Saturday. Friday, 7 a.m.

FULFORD HARBOR

Mails close at Victoria—Monday, Thursday, 8.45 a.m.

Mails due at Victoria—Tuesday, Saturday afternoon.

BEAVER POINT

Mails close at Victoria—Friday, 11 p.m.

Mails due at Victoria—Saturday, 7 a.m.

PORT WASHINGTON

Mails close at Victoria—Sunday, Thursday, Friday, 11 p.m. Tuesday, 10.30 a.m.

Mails due at Victoria—Monday, Saturday afternoon. Wednesday, Friday morning.

MAYNE

Mails close at Victoria—Sunday, Wednesday, Friday, 11 p.m. Tuesday, 10:30 a.m.

Mails due at Victoria—Monday, Tuesday, Saturday afternoon. Friday, Saturday, 7 a.m.

GALIANO

Mails close at Victoria—Sunday, Wednesday, Friday, 11 p.m. Tuesday, 10.30 a.m.

Mails due at Victoria—Monday, Saturday afternoon. Friday, Saturday afternoon.

SATURNA, SOUTH PENDER

Mails close at Victoria—Monday, Thursday, 8.45 a.m.

Mails due at Victoria—Tuesday afternoon, Saturday morning.

MUSGRAVE, NORTH GALIANO

Mails close at Victoria—Monday, 8.45 a.m.

Mails due at Victoria—Tuesday afternoon.

PENDER ISLAND

Mails close at Victoria—Sunday, Friday, 11 p.m. Tuesday, 10.30 a.m. Thursday, 8.45 a.m.

Mails due at Victoria—Monday, Tuesday, Saturday afternoon. Saturday morning.

PRINCE RUPERT SERVICE

The Princess Royal will leave Vancouver 2 o'clock every Wednesday afternoon for Prince Rupert and way points.

NORTHERN B.C. AND ALASKA SERVICE

The Princess Mary will leave for Alert Bay, Prince Rupert, Ketchikan, Wrangell, Juneau and Skagway, from Vancouver 9 p.m., February 6, February 20.

ZEPPELINS TO CROSS PACIFIC

Weekly Service Is Planned From California to Honolulu, Commander Wunsaker Says

THIRTY-SIX HOURS TO REACH HAWAII

NEW YORK, Feb. 11.—Commander J. C. Wunsaker, airship designer, in an address here last night, outlined plans of the newly-organized Pacific Zeppelin Transport Company to operate an air passenger and freight service over the Pacific Ocean.

Commander Hunsaker said the first dirigible to be put into service would make the round trip weekly between Honolulu and California. The Honolulu voyage would take thirty-six hours. The return will be made in forty-eight hours.

FIRE RAGES ON GERMAN VESSEL

MUENCHEN LIES IN HUDSON RIVER AS BLAZE CONSUMES HULL

Series of Explosions Followed by Outbreak Which Submerges Ship

(Associated Press)

NEW YORK, Feb. 11.—Fire still raged through that part of the North German Lloyd liner Muenchen, still above water at 5 p.m. today, six hours after a series of explosions that shook the Hudson River waterfront and nearly sent the big passenger liner to the bottom of the river.

French Line Heads Here Today

MR. MAURICE TILLIER

Managing director of the French Line, who will arrive here this morning from Vancouver accompanied by Madame Tillier; Mr. Pierre de Malglaive, director of the French Line in Canada; Captain B. Alliet and Mr. G. Scott, of the General Steamship Corporation, and Mr. F. H. Clendenning, of the Empire Shipping Company, Vancouver. The party will leave for Vancouver at 2 o'clock in the afternoon to make connections with the C.N.R. train for Eastern Canada.

WARCRAFT VOLUME SHOWS NEW TYPES

Modern Ideas Embodied in German, French and Japanese Ships

The new issue of Jane's "Fighting Ships" emphasizes that the types of vessels now being constructed are tending to throw the present cruisers into disfavor.

The most remarkable new design is the new German "baby battleship," called the Scheer, which is the world's first internal-combustion engined warship. She has only ten thousand tons displacement, compared with the 35,000 tons displacement of the British Nelson type, but she carries six eleven-inch guns, compared with six eight-inchers of the British 10,000-ton cruisers.

Her speed is 26 knots, compared with the Nelson's 23½ knots.

The volume provides evidence that other powers are showing remarkable ingenuity and invention, notably the Japanese. The cruiser Nachi is first of a class with five turrets, each containing two eight-inch guns, with six 4.7-inch guns amidships and two sets of triple torpedo tubes. The castle-like bridgework presents a menacing appearance. The Nachi also carries a catapult for launching aeroplanes.

Another novel warship is the Japanese net-layer Shiratuka, designed to catch submarines.

The need for protecting the crews of warships against gas is seen in the details of some new Japanese and French ships. The French ships of the Duguay and Trouyn class are reported to have gas-tight gunhouses, with ventilation by forced draught.

COMING ON THURSDAY

On a tour of inspection, Mr. W. M. Neal, general manager of Western lines, C.P.R., is expected here on Thursday.

EASTERN TRAFFIC MAN COMING HERE

VANCOUVER, Feb. 11.—G. T. Pettigrew, assistant general freight traffic manager of the Canadian National Railways at Montreal, accompanied by Mr. W. G. Manders, freight traffic manager, Western region, arrived in Vancouver this morning on a trip of inspection over the Western lines of the company. This is Mr. Pettigrew's first visit to Vancouver and the Pacific Coast.

"I am not only surprised but particularly pleased at the tremendous growth and expansion of the West," stated Mr. Pettigrew on his arrival. "Throughout the Western trip I have found business conditions very much better than I expected. Contrary to expectations, I found a fine spirit of optimism in Western business circles and feel that 1930 will be a successful year. It is interesting to note that there has been a start made on the shipment of grain from the Pacific Coast, a great deal of which is going to Europe; this means opening up this class business from prairie points to the Pacific Coast elevators. There should be much activity along this line between now and the Spring."

Mr. Pettigrew and Mr. Manders will make a close inspection and study of traffic conditions on the Western lines before returning East. He will visit Victoria this week.

Coastal Sailings Out of B.C. Ports

FOR VANCOUVER

C.P.R. steamer leaves daily at 2 p.m. and 11:45 p.m.

FROM VANCOUVER

C.P.R. steamer arrives daily at 7 a.m. and 3 p.m.

FOR SEATTLE

P.S.N. steamer leaves daily at 10.15 a.m.
C.P.R. steamer leaves daily at 4.30 p.m.

FROM SEATTLE

P.S.N. steamer arrives daily at 9.15 a.m.
C.P.R. steamer arrives daily at 1.15 p.m.

NANAIMO-VANCOUVER

Princess Adelaide leaves Nanaimo daily, except Sunday, 7 a.m. and 2.15 p.m. Leaves Vancouver 10 a.m. and 5.45 p.m. daily, except Sunday. Leaves Nanaimo for Vancouver Saturday evenings only, at 8.30 p.m. Leaves Nanaimo for Vancouver, 5 p.m. Sundays. Leaves Vancouver for Nanaimo 7:45 p.m. Sundays.

VICTORIA-PORT ANGELES

Iroquois leaves Victoria daily at 10.15 p.m. Leaves Port Angeles for Victoria daily at 7:30 a.m.

WEST COAST ROUTE

Princess Norah leaves Victoria for Port Alice and way points February 11 and 21.

VANCOUVER-OCEAN FALLS-PRINCE RUPERT

Union Steamships leave Vancouver 8 p.m. Tuesdays, for Rivers Inlet, Bella Coola, Skeena River and Prince Rupert. Leave Vancouver 9 p.m. Fridays, for Prince Rupert, Naas River, Anyox and Stewart.

Canadian National Steamships leave Vancouver for Powell River, Ocean Falls, Prince Rupert, Stewart and Anyox, 3 p.m. Mondays.

Princess Royal leaves Vancouver every Wednesday at 3 p.m. for Campbell River, Englewood, Alert Bay, Port Hardy, Namu, Ocean Falls, Walker Lake Cannery, Butedale, Skeena River canneries and Prince Rupert.

ALASKA ROUTE

Princess Mary leaves Victoria February 19, March 9, 16 and 30.

GULF ISLANDS

Otter leaves Victoria 7:15 a.m. Mondays, Wednesdays and Thursdays; leaves Ganges Harbor Tuesdays and Fridays, 7 a.m.; leaves Vancouver 7:15 a.m. Saturdays. Charmer leaves Victoria 11 a.m. Tuesdays, leaves Vancouver 9 a.m. Mondays and Thursdays; calls at Ladysmith on Mondays.

QUEEN CHARLOTTE ISLANDS

Canadian National Steamships scheduled to leave Vancouver 4 p.m. every second Saturday.

POWELL RIVER AND COMOX

C.P.R. steamer Charmer sails from Vancouver midnight on Tuesdays, Thursdays and Saturdays.

SEAPLANE SERVICE

Leaves Victoria for Vancouver, 11:30 a.m. and 2:45 p.m.

Leaves Victoria for Seattle daily, 10.10 a.m. and 4:05 p.m.

TRANSPACIFIC MAIL

FEBRUARY, 1930

CHINA AND JAPAN

PRESIDENT PIERCE—Mails close February 9, 4 p.m. Due at Yokohama February 21; Shanghai, February 25; Hong Kong, February 28.

*TOYAMA MARU (via Vancouver)—Mails close February 10, 11 p.m. Due at Yokohama February 28.

EMPRESS OF CANADA—Mails close February 15, 9 p.m. Due at Yokohama March 1; Shanghai, March 5; Hong Kong, March 8.

*TALTHYBIUS (via Vancouver)—Mails close February 17, 1:15 p.m. Due at Yokohama March 9.

PRESIDENT TAFT—Mails close February 22, 4 p.m. Due at Yokohama March 7; Shanghai, March 11; Hong Kong, March 14.

*LONDON MARU (via Vancouver)—Mails close February 27, 11 p.m. Due at Yokohama March 19.

*Japan only.

AUSTRALIA AND NEW ZEALAND

AORANGI—Mails close February 3, 3 p.m. Due at Auckland February 24; Sydney, March 1.

†SONOMA—Mails close February 16, 9 p.m. Due at Sydney March 9.

MAKURA—Mails close February 19, 9 p.m. Due at Wellington March 16; Sydney, March 18.

†VENTURA—Mails close March 8, 4 p.m. Due at Sydney March 27.

NIAGARA—Mails close March 5, 5 p.m. Due at Auckland March 24; Sydney, March 29.

†Australia only.

Aircraft Committee Formed by Lloyd's

Following the formation by Lloyd's Register of Shipping of a department to undertake the inspection of civil aircraft, the following have been appointed to a special aviation advisory committee: Sir S. George Higgins, Captain A. G. Lamplugh, Lieut.-Colonel C. E. C. Rabagliati, and Messrs. A. L. Sturge, J. Howard Glover, P. Hargreaves and I. C. Geddes; Messrs. F. Handley Page, R. A. Bruce, A. F. Sidgreaves and C. C. Walker, from the Society of British Aircraft Constructors; Lieut.-Colonel O. T. C. Moore-Brabazon, from the Royal Aeronautical Society; Sir Philip Sassoon, M.P., from the Royal Aero Club; Air Vice-Marshal Sir Vyell Vyvyan, from Imperial Airways, Limited; and a representative from National Flying Services, Limited.

The society's surveyor for aircraft is Mr. L. J. Hill, who was previously stationed at Croydon in charge of the inspection of civil aircraft on behalf of the Air Ministry.

Pacific Ranger

From Manchester and Glasgow, the Furness (Pacific) motorship Pacific Ranger is expected at Rithet piers on February 19, according to King Brothers, shipping agents.

Vancouver Island News

CROSSING IS TO BE GUARDED

Proposal for Protection of E. & N. Crossing Between Port Alberni and Alberni Discussed

TITLE SEARCHES WILL BE MADE

PORT ALBERNI, Feb. 11.—The weekly meeting of the City Council was held last evening, when Mr. J D. Fraser and Mr. R. Bainbridge, of the E. & N. Railway, were present to discuss with the council some means of safeguarding traffic over the level railway crossing which lies between the two towns. Following this conference the council brought in a report which will be given a trial before the matter is finally taken up with the railway commission. The report was to the effect that all westbound trains slow down to ten miles an hour when approaching this crossing; that the Provincial Government be approached and asked to erect reflectors on both the north and south sides of the crossing; that two stop signs be erected 300 feet from the crossing and that two safety runways be built so that in an emergency a motor car could turn into one of these instead of continuing across the track, the city to build one and the railway the other.

A letter was read from the Red Cross Association asking that the city assist that body, and another from the hospital showing the city's share of the expenses for the year was $1,200.

City Clerk Bradley was instructed to proceed to Victoria in order to make certain searches of titles in the Land Registry Office. He expects to leave Wednesday morning.

STREET SIGNS

Alderman Hamilton again brought up the matter of having street signs posted at the intersections of the various streets and the council decided that this should be done. The cost will be in the neighborhood of $250 or $300.

Alderman Stone made a motion that the procedure by-law governing the rules and regulations of the council be carried out at all council meetings. On motion of Aldermen Turner and Hamilton this was left over until next meeting as it was considered that there were certain matters in the by-law which were not in accordance with the present procedure of the council.

Valentine Social

DUNCAN, Feb. 11.—A Valentine social was held on Monday evening by the Young People's League of the United Church. Group games were played in the church hall, supervised by the social vice-president, Mr. Arnold Flett. The winners of a heart competition, Miss Woodburne and Mr. A. M. Dirom, were crowned "King and Queen of Hearts," and given places of honor at the supper table. Supper was served at 9:30 in the church parlors. The tables were charmingly decorated in valentine colors, with favors of heart-shaped boxes filled with home-made candy. Mrs. J. Seeley assisted with the decorating which was in charge of Miss Hazel Mains, with Miss A. Burkholder and Miss G. Owen, members of the social committee, helping.

East Sooke News

EAST SOOKE, Feb. 11.—On February 21 some of Mrs. Wilfrid Ord's pupils from the School of Expression will give an entertainment in the hall of the Institute. The programme is varied and an enjoyable evening is expected. There will be a dance after it from 10 p.m. to 1 a.m.

Mrs. W. Caffery, Sr., and her infant daughter returned to their home on Wednesday last.

To Hold Party

LANGFORD, Feb. 11.—All children attending the St. Matthew's Church Sunday school as well as those attending the undenominational Sunday school in the schoolhouse, are invited to attend a children's Sunday school party arranged by Rev. A. L. Nixon, of St. Matthew's Church, to be held in the Colwood Hall on Saturday evening, February 15, from 5 to 8:30 o'clock. Gifts of refreshments are invited.

end to CORNS between toes

Those terribly mean corns between the toes that seem to defy all treatment—they're as easily removable as any other with Freezone! A few drops of Freezone instantly put the corn to sleep. Pain is deadened at once, and soon the corn becomes so loose that you can actually lift it right out with your fingers. Hard corns or soft corns—all yield to Freezone. Why suffer when your druggist sells Freezone?

Prizes Presented In Noxious Weed Competition

COLWOOD, Feb. 11.—Mrs. P. Welch, of Langford, and Miss Kelly, R.N., visited the local school on Monday and presented the prizes awarded by the Department of Agriculture for the collection and pressing of noxious weeds, which were as follows: Collection of weeds (bulk), Colwood School, $30; pressed and mounted weeds, Greta Hebden, Ian Gailliford and Lily Ilott; essays, Wilfred Harle, Lily Ilott, Eleanor Peatt.

The money received by the school is being used in buying sport equipment. The Colwood Hall will be used for basketball games, and cages for the lights, screens for the windows, basketball, etc., have been purchased; also Indian clubs for the girls.

A basketball league is being formed, announcement of which will be made later.

CENTRAL SCHOOL IS SUGGESTED

Address Is Given by Mr. John Kyle on Educational Matters at Port Alberni

PORT ALBERNI, Feb. 11.—On Friday evening a meeting of the Parent-Teacher Association was held, which was largely attended. Mr. John Kyle, director of technical education, was the speaker of the evening and gave an interesting address. Mr. E. J. Cronk, secretary of the school board, brought to the attention of the meeting that a new central school was urgently needed, as the time had arrived when several schools scattered throughout the city was not satisfactory. Such a school, having twelve rooms, would cost in the neighborhood of $70,000 or $80,000.

According to the yearly report of Mayor Steede, the school costs at the present time are using 65 per cent of the total revenue. It is the general opinion that should a new school be built it would mean that 70 per cent of all the revenue would be used by the school board, leaving only 30 per cent for the general use of the city. The ratepayers at the last municipal election turned down the by-law to expend $15,000 on the paving of Argyle Street, and it is considered hardly likely that a by-law to spend such a large sum on a city school would pass. The school costs of Port Alberni, in proportion to the revenue collected, are among the highest in the province. To offset this the only other alternative is to raise the taxes, or for the city to use the improvement tax, from which the taxpayers are free at the present time.

Mr. Kyle gave a splendid address which was much appreciated by the audience. Education, said Mr. Kyle, is a problem which, stated mathematically resolves itself into the following:

Given: A land of great natural resources, agriculture, mineral, forests and sea, together with a great number of boys and girls.

Problem: To fit the boys and girls to make the most out of these resources and to live happy contented and prosperous lives.

Equestrian Exercise

NANAIMO, Feb. 11. — Nanaimo has successfully added another sport activity to its many happy and health diversions, that of horseback riding, the immediate vicinity abounding in splendid bridle paths. The Nanaimo Riding Academy stables, at 152 Wakesiah Avenue, have supplied excellent mounts for a number of riders, and with the privately-owned horses the group is being rapidly enlarged.

APPOINTED JUDGE OF JUVENILE COURT

NANAIMO, Feb. 11.—Mr. C. H. Beevor-Potts, who for many years has filled the position of stipendiary magistrate for the city, has been notified by the Attorney-General's Department that he has been appointed a judge of the Juvenile Court for the electoral district of Nanaimo.

Protest Is Made At Bread Prices At Windsor, Ont.

WINDSOR, Ont., Feb. 11.—Price of bread was brought before the Windsor City Council last night when Commissioner Frank J. Mitchell expressed the belief that there should be Government investigation.

"It is remarkable that the big drop in the price of wheat should not have brought about any change in the price of bread. We still pay twelve cents a loaf, although the price of wheat has been dropping for the past six months."

DR. J. H. MOORE IS NEW PRESIDENT

St. Joseph's Hospital Staff Elects Officers for Year at Annual Luncheon

The annual luncheon of St. Joseph's Hospital staff was well attended yesterday afternoon, and, at the election of officers which followed, Dr. J. H. Moore was voted to the presidential chair, previously occupied by Dr. Gordon Kenning. Dr. J. M. Fowler was elected vice-president, and Dr. H. R. Nelson secretary.

The annual report of the activities of the hospital, presented by the Sister Superior, was read by the retiring president, and comparative statistics of the years 1928-1929 proved interesting. Congratulations were in order, the report noted, for the great expansion of St. Joseph's Hospital within the past few months; an expansion which reflected credit not only on the hospital itself but on the city of Victoria.

The report for the year 1929 indicated the following facts:

Patients remaining, January 1, 1929, 137; interne patients admitted, 3,114; externe patients, 2,145.

Cases—Surgical, 1,260; medical, 1,203; obstetrical, 316; major surgery, 428; minor, 1,469; total deaths, 158; X-ray examinations and treatments, 5,396; pathological laboratory examinations, 15,269; electrocardiographs, 175.

Days' treatment — Ordinary, 48,785; tubercular, 5,755; Indian, 2,408; average day's stay in hospital, 17.

SOUND AUCTION and CONTRACT

by WILBUR C. WHITEHEAD

The World's Greatest Authority

An Easy Small Slam That Is Not Soundly Biddable

North: ♠ 10 8 5 3 2 ♥ J 9 6 ♦ J 5 2 ♣ 7 5

West: ♠ Q 6 ♥ 10 8 ♦ 6 4 ♣ A Q 10 9 8 6 4

East: ♠ A K J ♥ A K Q 5 3 ♦ K Q 10 9 7 ♣ —

South: ♠ 9 7 4 ♥ 7 4 2 ♦ A 8 3 ♣ K J 3 2

Auction Bidding

	1st Rd.	2nd Rd.
South	Pass	Pass
West	Pass	Pass
North	Pass	Pass
East	1 ♥	

Contract Bidding

	1st Rd.	2nd Rd.	3rd Rd.	4th Rd.
South	Pass	Pass	Pass	Pass
West	Pass	3 ♣	5 ♣	Pass
North	Pass	Pass	Pass	Pass
East	2 ♥	4 ♦	5 N. T.	

Here is a hand, the one held by East, with which a Small Slam can be made at any one of three declarations—No Trumps, Hearts or Diamonds, and yet a Small Slam is not soundly biddable at any one of the three. I am, of course, referring to the Contract bidding where the bonus for a Slam, if made, can be scored only if bid.

It will be noted in the above Contract bidding that the final bid is five No Trumps. It will also be noted that six No Trumps is easily made regardless of any opening by South. One might then well ask why a Small Slam is not soundly biddable. The answer to this is that to make a Small Slam East must find every break in his favor; not only must he find the outstanding six Hearts and six Diamonds split 3-3 but he must find the Jack of Diamonds with North and the King of Clubs with South. To find all these breaks favorable is not in accordance with the probabilities, consequently as only probable Slams are soundly biddable, it follows that a slam bid by either East or West, with the cards held, would be extremely unsound even though actually made.

SALIENT POINTS OF THE BIDDING

Auction: South, West and North passing, East bids one Heart, concluding the bidding. It may be noted that East, if desirous of obtaining a second opportunity to bid, could open the bidding in Auction quite as well as in Contract with an original two bid, always provided there is a partnership understanding as to the meaning of such bid.

Contract: South, West and North passing, East opens the bidding with two Hearts. South passing, West bids three Clubs. It would be a great mistake on the part of West to bid more than three Clubs with his holding in response to an original suit bid of two. Had partner bid two No Trumps originally, showing stoppers in all four suits, West, with his holding, would have been justified in jumping to at least six No Trumps at once. But an original suit bid shows, so to speak, a No Trump with a hole in it — such hole presumably the Club suit, in which a high preemptive response would produce nothing but extreme embarrassment to the original bidder. Following West's three Club take-out, East makes a second forcing bid of four Diamonds to ask partner to bid for game at either Diamonds or Hearts. This bid proved most embarrassing to West, as he could not, with his holding, justifiably increase either of East's declarations. Thus West was in a quandary whether to leave in the four Diamonds, bid five Diamonds, four Hearts, four No Trumps or five Clubs. In desperation he bids five Clubs. East, equally desperate, abandons his own suits, carrying the bidding to five No Trumps, concluding the bidding.

THE PLAY

With Clubs, Hearts and Diamonds adversely bid, South has little choice but to open the unbid suit, Spades, even though holding three worthless Spades. Following South's lead of the Nine of Spades, the top of his worthless three card suit, the Dummy hand is exposed. East, upon seeing the Dummy, has no regrets in respect to not arriving at a Slam bid; in fact he has little or no expectation of even making five. The hand, however, is not a problem, as there is but one way to play it.

East wins the first trick with the Queen of Spades in Dummy, and leads a small Diamond, finessing the Ten. South refusing to win, East leads a second Diamond, the King, which South wins with the Ace, and having no sound shift, leads a second Spade, concluding the play of the hand, as East must now make the remaining tricks.

Shopping News for This Morning

Includes Bargains in Furnishings

Excellent Values in

Women's Hosiery

100 Pairs of Cashmerette Hose of wear-resisting cotton with fleeced inside. In shades of fawn, grey and black. Sizes 8½ to 10½. A pair **50c**

500 Pairs of Ribbed Silk and Lisle Hose, in shades of sandust, French nude, pearl blush, aluminum, black and white. Sizes 8½ to 10. A pair.... **69c**

160 Pairs of Wool and Silk and Wool Hose, in mottled and silk-plated styles. All full fashioned with wide hemmed tops and reinforced wearing parts. Sizes 8½ to 10. Reg. $1.75 a pair, for **98c**

300 Pairs of Semi-Service-Weight Thread Silk Hose. Full fashioned, with pointed or slendo heels. These are a well-known make and only slightly imperfect. Sizes 8½ to 10. Reg. $1.75 a pair, for **$1.00**

—Main Floor

New Styles in Afternoon Dresses

A Great Selection at

$7.95

Frocks of Satin and Flat Crepe are shown in many charming styles for afternoon wear. The semi-fitted bodice, raised waistline and longer skirts with pleats or flares all reflect the new feminine mode. Shown in wine, royal and navy blue, fawn, brown, green and black. Sizes 14 to 42. Wonderful values at, each, **$7.95**

—Mantles, 1st Floor

Bargains in CHINAWARE

96-Piece China Dinner Sets, complete for 12 people. Shown in a pretty floral spray decoration. Special, a set **$17.95**

China Cups and Saucers with floral border on lustre body. Colors are blue or tan. Special at **25c**

32-Piece Plain White Breakfast Set, including 6 cups and saucers, 6 tea plates, 6 lunch plates, 6 oatmeal bowls, 1 platter and 1 scollop. Special, a set **$2.95**

—Chinaware, Lower Main Floor

Cedar Chest, $12.90

38-Inch Cedar Chest, made from genuine Tennessee cedar and finished in natural color. Complete with extra packet of cedar chips. Price **$12.90**

—Furniture, 2nd Floor

Girls' Long Hose

Full-Length Cotton Hose in one-and-one rib style. Shades are fawn, brown, black and white. Sizes 6 to 10. A pair ..... **25¢**

Girls' Silk and Wool Hose with semi-fashioned legs and narrowed ankles. In shades of atmosphere, nude, sandust and zinc. Sizes 7 to 9½. A pair ..... **89¢**

—Lower Main Floor

Children's Hosiery

Cotton Three-Quarter Hose with fancy turn-down tops. In shades of bran, airedale and French nude. Sizes 6½ to 8½. A pair ..... **25¢**

Wool Golf Hose in ribbed and fancy diamond designs, with colored turn-down tops. Shown in all the newest shades. Sizes 6½ to 10. A pair ..... **98¢**

Girls' Butterfly Skirts, $2.95

Butterfly Skirts in two-tone patterns in blue, fawn, scarlet and navy. Made on white cotton bodice tops. Sizes 6 to 14 years.

—Children's Wear, 1st Floor

Girls' Sweaters, $1.98

Jumbo Knit Coat Sweaters are shown with polo collars and two pockets. In white only. Sizes 32 to 34.

—Children's Wear, 1st Floor

Girls' Flannel Middies, $2.50

All-Wool Flannel Middies are shown in scarlet or navy and smartly trimmed with braid. Sizes 12, 14 and 16 years.

—Children's Wear, 1st Floor

Bed Set Special

One pair of Hemstitched Sheets of fine quality cotton and one pair of Hemstitched Pillow Cases. Per set **$3.00**

—Staples, Main Floor

Crash Table Runners

Cotton Crash Runners and Centres with colored embroidered ends. Each ..... **98¢**

Cotton Crash Runners with rose or blue organdie edges. Price, each ..... **98¢**

—Staples, Main Floor

Vanity Sets

Three-Piece Vanity Sets of cotton crash trimmed with rose or blue organdie. A set **$1.25**

—Staples, Main Floor

This Morning's SHOE SPECIALS

On the Bargain Highway

Women's Storm Rubbers with low heels. First quality. Half Price at, a pair ..... **50¢**

Women's Patent Leather Strap Shoes, low or Cuban heels. A pair **$3.95**

Women's Black Calf Oxford Shoes with low or Cuban heels. A pair **$1.45**

Women's Patent Leather Strap Shoes. Regular $12.00 a pair for **$4.95**

Children's Red Picture Felt Strap Slippers. Half Price at, a pair ..... **50¢**

—Women's Shoes, Bargain Highway

Friday, February 14 Is Valentine's Day

Another opportunity to scatter sunshine with a card. A very good assortment will be found in the Stationery Department, Lower Main Floor.

Four Specials This Morning in

Men's Furnishings

Men's White Lawn Handkerchiefs in soft finish. Priced at 3 for ..... **25¢**

Men's All-Wool Rib Socks in heather mixtures, grey or black. All sizes. A pair ..... **39¢** Or ..... **2** pairs for **75¢**

Men's Muleskin Work Gloves with elastic at wrist. All sizes. Special, a pair ..... **89¢**

Men's Union Flannel Shirts in khaki or grey. Broken sizes. To clear at, each **$1.29**

—Main Floor

Bargains in Towels

Striped Bath Towels, slightly shop soiled. Values to 95c each for ..... **49¢**

Linen Crash Roller Towels, 2½ yards long. Each ..... **49¢**

White Honeycomb Face Towels of good absorbent quality. Per pair ..... **35¢**

—Staples, Main Floor

Cushion Covers $1.25

Metallic-Printed Velvet Cushion Covers in floral and conventional designs. Each **$1.25**

—Staples, Main Floor

Two Good Values in Silks

39-Inch Scenic Silk, a novelty material of heavy texture. In striking colors. A yard **$3.50**

36-Inch Figured Art Silk in the newest designs and colors. Makes up very smartly. A yard **$1.49**

—Silks, Main Floor

BLANKETS

Grey or Brown Wool Blankets in double bed size. Each **$2.75**

Grey Wool Blankets,

54 x 72 inches, each **$1.89**

60 x 80 inches, each **$2.65**

40 x 84 inches, each **$2.65**

70 x 90 inches, each **$3.39**

Extra Heavy Silver Grey Flannelette Blankets. Size 66 x 88 inches. A pair **$2.98**

—Staples, Main Floor

SHEETS

Extra Heavy Sheets that will stand lots of hard wear.

Size 63 x 90 inches, pair **$3.00**

Size 70 x 90 inches, pair **$3.25**

Size 80 x 90 inches, pair **$3.75**

Pillow Cases to match, pair, **79¢**

Heavy White Honeycomb Bedspreads, single bed size. Price, each **$1.49**

—Staples, Main Floor

Luncheon Cloths

Blue and White Jap Crepe Luncheon Cloths.

34 inches square, each ..... **35¢**

45 inches square, each ..... **59¢**

54 inches square, each ..... **79¢**

60 inches square, each ..... **98¢**

70 x 90 inches, each **$2.00**

Runners, 18 x 36 inches. Price, each ..... **35¢**

Size 18 x 54 inches, each ..... **60¢**

Napkins, per dozen ..... **60¢**

—Staples, Main Floor

ANKLE SOCKS A Pair, 69c

Medium-Weight Wool Ankle Socks, neatly fashioned. Shown in fawn and white with fancy turn-down cuffs. Sizes 8½ to 10.

—Hosiery, Main Floor

Special in Writing Tablets

Good bond paper. Note size, 80 sheets. Letter size, 40 sheets. Specially priced at, each **10c**

—Stationery, Lower Main Floor

Lamp Shades, $1.00

Table Lamp Shades of selected design. Complete with clip to hold on to electric light globe. February Sale Price, each **$1.00**

—Furniture, 2nd Floor

Three Big Values in LAMPS

Metal Bridge Lamp Standards with adjustable fixture, complete with neat and attractive shade. Price **$2.90**

Three only, Bridge Lamps with nicely turned standard and adjustable fixture, complete with suitable shade. Price **$10.75**

Hardwood Walnut-Finished Lamps with cord complete and weighted base, fitted with a large shade of attractive design. Priced at **$13.90**

—Furniture, 2nd Floor

Bargains in Ornamented Mirrors

Ornamented Mirrors complete with neat cord for hanging. Size 10 x 16 inches. Slightly defective mirror. Price **$2.40**

Console Mirror in polychrome frames, 15 x 24 inches. A splendid buy at **$3.00**

Oblong Overmantel Mirrors at extraordinary low price. Guaranteed genuine plate, with ornamental polychrome frame, 41 inches wide by 17 inches high. Price **$8.95**

—Furniture, 2nd Floor

Cretonne, a Yard, 25c

500 Yards of Cretonne, 30 and 36 inches wide. A great selection of designs, suitable for bedroom draperies, comforter covers, etc. February Sale Price, a yard, **25¢**

—Draperies, 2nd Floor

Good Values in Corselettes At $1.75

Corselettes of fine white striped cotton, made long over the hips and lightly boned. Elastic insets in the hips. Priced at **$1.75**

Corselettes of pink rayon-striped cotton, lightly boned and with four hose supporters. A strong inner belt is made of coutil and elastic. Price **$1.75**

—Corsets, 1st Floor

Curtain Net, a Yard 25c

250 Yards of Curtain Net, 30 and 36 inches wide. A good strong lace net and an extra special value. February Sale Price, a yard ..... **25¢**

—Draperies, 2nd Floor

DAVID SPENCER LIMITED

Store Hours: 9 A.M. to 6 P.M.; Wednesday, 1 P.M.; Saturday, 6 P.M.—Phone 7800